Weather: Cloudy, Sunny Periods
Details on Page 5

Victoria Daily Times

The Home Paper
TELEPHONE 2-3131
Circulation (to 8 p.m.) ____2-3131
Classified (to 8 p.m.) ____2-3131
NIGHT
Night Editor (to 11 p.m.) 2-3135

VOL. 124, No. 104 • VICTORIA, B.C., FRIDAY, MAY 3, 1957—30 PAGES • PRICE: 10 CENTS SATURDAY, 14 CENTS

ST. LAURENT AT VANCOUVER

Literally "dropping in" on Prime Minister St. Laurent was Fisheries Minister James Sinclair (right), who landed in helicopter on roof of Vancouver's new $13,000,000 post office this morning. Defence Minister Ralph Campney stands on the left as Mr. St. Laurent waves to the departing 'copter.

Record Civic Budget Exceeds $7.5 Million

Aldermen Start Cutting to Avert 4½-Mill Tax Hike

By PETE LOUDON

A record $7,596,550 budget, bulging with new projects and new inescapable costs, was presented to city council this morning.

It calls for a 4½-mill tax increase, setting the provisional mill rate at 49 mills.

Council dug into it immediately, hoping to pare it close to the 1956 tax level by the middle of next week.

Daily meetings and perhaps some evening sessions will be held as aldermen struggle to reduce expenditures.

$4.50 a Thousand

As it stands, the budget indicates a tax increase of $4.50 for every $1,000 of taxable property assessment on Victoria homes and businesses.

The $600,000 boost in cost of running the city is mainly due to six major items—wages, increased school costs, the first of five annual contributions to the cost of a new wing at Royal Jubilee Hospital, the city's share of the B.C. Electric underground wiring project, traffic improvements recommended in the Faustman report and lost revenue due to cancellation last January of road and poll taxes.

Up to Council

City comptroller Dennis A. Young told council his estimates include normal running expenses and estimated costs of ". . . certain special undertakings in respect of which you as aldermen must determine the policy."

He said the mill rate increase for general and debt purposes was provisionally set at 4.30 and the increase in the mill rate for school purposes was .19.

He pointed out 33.97 mills are required for city purposes while 15.03 mills—almost one-third of the total necessary revenue—is required to meet Victoria's share of district school costs.

Misleading

He said the school rate increase of .19 mills over 1956 is misleading.

"The reason for the comparatively minor school rate increase is in part the result of recent legislation requiring utility companies to pay school taxes from which they were previously exempt.

"To offset this added cost to the companies concerned, the same legislation reduced from 2 per cent to 1 per cent, the required payment in lieu of general property taxes.

"This has the effect of shifting the incidence of taxation from schools to general purposes and in effect, cost the city $46,085, or slightly more than half a mill."

This meant, he said, that only 3¾ mills of the overall increase, actually is due to civic costs.

Of the 3¾ mills, 2¾ is due to special undertakings which are indicated as the first target of the council budget-cutting attack.

Reductions

Reductions will be sought in a $74,300 item for new street construction, $38,400 for new public works equipment, $60,100 for new traffic signals, $61,428 for expansion of the sanitation and waste removal program, and requests for civic grants totalling $36,515.

Council is unable to reduce the $100,000 increase in city wages nor the $66,000 increase in school costs (including lost

Continued on Page 2

COST-OF-LIVING INDEX HITS RECORD 120.9

OTTAWA (BUP)—The cost-of-living index rose from 120.5 March 1 to a record 120.9 April 1, the Bureau of Statistics reported today.

The new peak is 3.7 per cent above the April, 1956, level of 116.6.

Food index climbed .3 per cent with higher prices for fresh vegetables, sugar, bread, chocolate bars and beef. Prices for potatoes, tea, coffee, eggs, bananas and pork were lower.

GAMBLER SHOT

Underworld figure Frank Costello, 65, wears hat over head bandage after being shot and slightly wounded in scalp Thursday night as he entered lobby of his New York apartment. Police described incident as "an apparent attempt at assassination." (AP Wirephoto.)

OPEN TO ALL OF B.C.

$5,000 Prize For Sasquatch

Directors of British Columbia's Centennial Committee will pay $5,000 for the first genuine Sasquatch found anywhere in the province during the Centennial year of 1958.

The announcement was made today by L. J. Wallace, chairman of the committee, following a meeting of the directors in Cranbrook.

At the same time, Mr. Wallace announced the board had rejected the submission of Harrison's Centennial Committee to have a Sasquatch hunt approved as the committee's permanent Centennial project.

NOT PERMANENT

"We feel that a Sasquatch hunt can hardly be classified as a permanent project within the terms under which grants are made for this purpose," said Mr. Wallace.

"Since there is considerable debate over just where the Sasquatch are to be found in B.C., we feel any search should not be localized in a specific area so the committee's offer of a reward will cover the finding of a Sasquatch anywhere in B.C. The only stipulation is that the board of directors must be satisfied as to the authenticity of the find and the discovery must be made between Jan.1 and Dec. 31 of 1958."

'DADDY . . . DADDY . . . THERE'S DADDY!'

Excited welcome for daddy, CPO G. I. Miller, was screamed by three-year-old Leann from arms of Mrs. Miller, as cruiser Ontario returned after four-month training cruise with frigates Jonquiere, Stettler. About 2,500 relatives were at Dockyard, Naden, for welcome home. (See Page 17.)

OPENS B.C. TOUR

PM Pooh-Poohs East's Socreds

(Special to the Times)

VANCOUVER — Prime Minister Louis St. Laurent arrived in Vancouver this morning, greeted by the swirl of bagpipes and a crowd of 500 persons at the railway station.

The prime minister told welcomers that he was feeling in "top form" and was looking forward to his meeting in Georgia Auditorium tonight and Victoria's Royal Theatre Saturday night.

Later, he said the Social Credit party is not being taken "seriously" in Eastern Canada.

That, he maintained, is why Social Credit Leader Solon Low has cut down his speaking engagements in the East to just one in Ottawa.

Liberals gave their party chieftain a rousing welcome at the CPR station, where he received gifts from both the Chinese and East Indian elements of Vancouver's population.

Defence Minister Campney and Fisheries Minister Sinclair met him at his railway car. Two pipers led the prime minister up to the station concourse.

Carolynne Chang, 6, got a kiss from the prime minister when she presented him with a doll, a present from Vancouver's Chinese community.

Dolly Gurdas, 18, gave him a garland of carnations, a gift from the Canadian East Indian Welfare Association.

As Mr. St. Laurent opened his tour of the city he visited the new $13,000,000, seven-storey post ofice.

The prime minister told newsmen that the federal government was quite willing to help the development of Columbia power resources if the provincial authorities were willing to do their own part.

ADDRESSES WORKERS

Later, at the post office, he donned a construction workers' white helmet and spoke to about 200 of the workmen through amplifiers.

Mr. St. Laurent then drove in a 20-car motorcade to Shaughnessy Military Hospital where he was given a warm reception by hospital officials, staff and patients.

He went into the hospital auditorium and made a short speech.

He held high hope that the great powers of the world would not use their "terrible weapons" because of "mutual fear or respect" for destruction capabilities.

PM WELCOMED BY BENNETT; NO MEETING

Premier W. A. C. Bennett today welcomed Prime Minister St. Laurent to British Columbia, but said he had no plans to meet him.

"I have had no notice that he will be calling," the premier said.

Asked if he would go to hear Mr. St. Laurent speak at the Royal Theatre Saturday night, Mr. Bennett replied that "the business of the province" would keep him away."

U.S. General Supplied File In Norman Case

TORONTO (CP) — A Baltimore dispatch to a newspaper here says Maj.-Gen. Charles A. Willoughby of the United States Army has acknowledged that he supplied security reports on the late E. H. Norman, Canadian ambassador to Egypt, to congressional committees investigating communism.

The story says Gen. Willoughby, chief of intelligence to Gen. MacArthur during the Allied occupation of Japan, said in an interview Thursday night that the reports were among two lockers of papers he made available to the committee upon his return from Japan.

It adds that the papers were also available to congressional investigation prior to that time through executive agencies of the government.

Norman committed suicide in Cairo April 4, following testimony before a United States Senate subcommittee linking him with communism. He was chief of the Canadian liaison mission to Gen. MacArthur from 1946 to 1950.

'CLEANER BY HIS FALL'

U.K. Papers Scorn McCarthy Memory

(See obituary, Page 3)

(From Times News Services)

LONDON — The death of Senator Joseph McCarthy has renewed in European newspapers much of the long-dormant passions that once surged around his name.

Nearly all British papers gave the story prominent frontpage play, along with bitter editorials of "McCarthyism."

Typical of British comment is an editorial in the Liberal News Chronicle: "He built a monstrous myth and made millions believe it but like a fool he overplayed it and destroyed both the myth and himself. America was the cleaner by his fall, and is cleaner by his death."

In France, all papers referred to McCarthy as "the witch hunter."

The word "inquisition" was used in the London Conservative paper, The Daily Telegraph. Austrian papers announced the death with such headlines as "Snooper Senator McCarthy Dies."

Other British comment:

Daily Herald (Labor): "He used his position to hound men whose only crime was love of freedom of thought."

The habitually restrained and impartial British Broadcasting Corporation called McCarthy's anti-red policy a facet which President Eisenhower allowed to die of its own rottenness and that in the long run Eisenhower's policy proved effective.

The BBC broadcast read, in part, "McCarthy . . . alleged that there were 205 communists in working in the state department. He was never able to substantiate, yet some of the mud stuck. After President Eisenhower's election, he intensified the witch hunt, extending it to the universities and even to the armed forces. The activities became of increasing embarrassment to the administration but in the long run President Eisenhower's policy of allowing the thing to die of its own rottenness proved effective."

PRAYER FOR TODAY

Dear God, save us from the blindness which hid from Jesus' contemporaries the fact of His divine Sonship. May we never be unaware that Christ walks each day with His people. We open our hearts wide for His triumphal entry; in the Saviour's name. Amen.

Bennett Unruffled By Alaska's Claim

(See Page 29)

An Alaska government report which says new mining legislation is detrimental to the industry in B.C. was branded as "propaganda" today by Premier Bennett.

The premier used the phrase after reporters told him about the report, which states that Alaska is benefitting from the legislation by companies leaving B.C.

Mr. Bennett said he had not read the newspaper account of the report put out by the territorial department of mines. He went into a cabinet meeting without commenting further.

SLUMPED

It was learned, meanwhile, that B.C. mining activity has slumped since the new legislation was unveiled earlier this year.

CLAIMS DOWN

The slump is also reflected in the number of mining claims staked by prospectors and mining companies.

In the first three months of this year there were 3,008, compared with 7,836 in the same period of 1956.

The drop was most noticeable in the month of March when only 950 claims were staked, compared with 3,387 in March last year.

A record number of 26,252 claims were staked in the province during 1956 and it doesn't appear that figure will be approached this year.

UNHELPFUL TO CAUSE OF PEACE

Churchill Criticizes UN For Actions in Suez Crisis

LONDON (CP) — Sir Winston Churchill, in one of his rare public speeches, today criticized the United Nations for its stand on the Anglo - French invasion of Egypt last autumn.

The 82-year-old elder statesman told the Primrose League that "I do not think that the attitude then adopted by the United Nations has beek helpful either to the free world or to the cause of peace and prosperity in the Middle East."

The Primrose League is primarily made up of Conservative party supporters. Churchill is its grand master.

His speech today in Royal Albert Hall was his first public address in a year.

The former prime minister said Britain and the Conservative party owe gratitude to Sir Anthony Eden for a lifetime of work upon the causes they all served.

"Indeed, those who at home and abroad attacked the resolute action which, in company with our French allies, he took last autumn may now perhaps have reason to reconsider their opinions.

"I do not think that the attitude then adopted by the United Nations has been helpful either to the free world or to the cause of peace and prosperity in the Middle East.

"However, that cannot be helped. Events have moved on since those days and we must not be discouraged from continuing to take our full share of leadership in world affairs."

Churchill said the burden has fallen on the new prime minister, Harold Macmillan, who would "devote himself wholeheartedly and with imaginative vigor to the well-being of the country." He ended, his speech with these words:

"In the keen international race before us the prizes will go to the nation which has the highest skill of brain and hand. Where we are behind, we must catch up; where we lead we must stay ahead.

"But man does not live by bread alone. Our aim must be men and women not only skilled and diligent in earning a living, but having access to those deep wells in which lie the secrets of the future.

"The world around us is changing fast. For good or ill, new and disturbing powers are falling into the hands of mankind.

"We must hope that man's wisdom will match his widening knowledge."

HIGH TIME UNTIL EARLY MORN

Winnie 'Comes Out' With Granddaughter

By STERLING SLAPPEY

LONDON (AP) — Sir Winston Churchill had a high old time until at least 1.20 this morning at his granddaughter's coming - out dinner dance.

The 82-year-old soldier-politician - orator - author - historian-war strategist-race horse owner-novelist - artist - farmer - newspaper man-elder statesman went to Claridge's to see Edwina Sandys, 17-year-old eldest daughter of Defence Minister Duncan Sandys and the former Diana Churchill, launched into society.

"This is most enjoyable — I haven't been to a dance for such a long time," said Sir Winston. Edwina is Churchill's first grandchild to bow to society.

Several near-rock 'n' roll numbers were played, but the general beat was of the waltz and fox trot.

Sir Winston, meanwhile, is making no secret of what he thinks of his latest portrait, hanging in the Royal Academy's summer exhibition. He is much annoyed.

The painting, by Ruskin Spear, shows his bald head bent toward a microphone, glasses sliding down his nose and his mouth open and twisted to one side.

Churchill let it be known at the academy banquet the other night that he didn't like what he saw.

Spear said: "What I did was paint a sound. You might say, I imagined Churchill saying 'N-a-r-z-i'."

M' Uncle Zeke can't see how th' City has so much trouble keepin' its budget within reasonable limits when it hasn't even GOT a wife.

* * *

A pitcher o' beer'll have two strikes on some fellers 'fore they start.

* * *

Some o' them eastern cam ers'll slow down when they git out here. It's just too nice t' fight.

CFAX BID DEFERRED

CBC Approves CHEK-TV Share Transfer

(BUP and CP Dispatches)

OTTAWA—Approval of transfer of 21 shares in TV station CHEK for $80,000 from C. R White to William Rea Jr., formerly of New Westminster, was recommended today by the CBC board of governors.

In making the application at Ottawa Wednesday, Mr. White, an American, said he had invested $50,000 in the station last fall.

Application of Ellison Queale to operate a new daytime radio station of 1,000 watts in Saanich was deferred, pending study of the service and programming of existing stations in the Greater Victoria area.

The board recommended approval of radio station CKDA's application for a power boost from 5,000 to 10,000 watts and a change of frequency from 1280 to 1220.

However, it recommended denial of a power boost to 10,000 watts from 1,000 for radio station CHUB, Nanaimo, because it would mean fuller coverage in the Vancouver area.

If recommended deferment of Port Alberni radio station CJAV's application for an increase from 250 to 1,000 watts day, 500 watts night and a change of frequency to 730.

Index to Inside Pages

	Page
Maritimes Swing Towards Tories, Says Diefenbaker	2
NATO Allies Back U.S. on Middle East Policy	3
Penticton Youth Acquitted on Murder Charge	6
Business Tax This Year for Victoria	8
Topaz Landfill Action Pressed	9

Ask The Times 17	Finance 14	Sports 10 and 11
Boyd 10	Home Garden 5	Stott 5
Bridge 22	Island Digest 6	TV With Lee 23
Classified 22	Lynch 5	Tobin 4
Comics 20	Penny Saver 18	Why Grow Old? 18
Entertainment 21	Radio 24	Women 18 and 19
Etiquette 18	Roberts 17	Your Horoscope 25

Maritimes Swing Toward Tories PC Chief Claims

By ALAN DONNELLY, Canadian Press Staff Writer

AMHERST, N.S. (CP)—John Diefenbaker heads into New Brunswick on the last leg of his one-week Maritime tour today. He said here that the Liberals are "giving us supporting evidence" of a swing toward the Conservatives in the Maritimes.

Thursday night, in a speech to about 800 people in this town of 10,300 he said a "strictly confidential" document by the Liberals reports that: "There are significant shifts in the Atlantic provinces and the West. In the Atlantic provinces there is a clear trend favoring the Progressive Conservative party."

He said the document was issued several weeks ago by H. E. Kidd, secretary of the National Liberal Federation of Canada.

Mr. Diefenbaker toured Cumberland constituency Thursday and talked to survivors of the Springhill mine explosion. At one stop he chatted briefly with Works Minister Winters, also campaigning in the area. At night Mr. Diefenbaker climbed on the stage with Premier R. L. Stanfield, who has spoken with him on three nights.

STREWING PROMISES

Mr. Diefenbaker said Liberal cabinet ministers are "strewing promises" across the country. Last Tuesday the prime minister had "indirectly promised" a 400-mile railroad in Alberta.

A spring blizzard was swirling through Nova Scotia as Mr. Diefenbaker toured. In Springhill he heard the story of the explosion that took 39 lives last year. He said he wanted to go underground to see the workings but that it couldn't be arranged.

The three Maritime provinces, where the Opposition leader is spending this week, have 26 seats in Parliament, the Progressive Conservatives held six at dissolution; four in New Brunswick, and one each in Prince Edward Island and Nova Scotia.

Mr. Diefenbaker travels next week in Quebec and Ontario and a week later heads west.

ON THE HUSTINGS

Two-Bite Win Would Satisfy Roads Minister

Highways Minister P. A. Gaglardi says Social Credit can give Canada "the dynamic leadership it lacks."

"I'm not disturbed if we don't win the election this time," Mr. Gaglardi told a North Vancouver meeting. "If we don't take Ottawa in one bite we certainly will in two."

Howard Green, veteran Conservative member of Parliament, was named without opposition Thursday night to try for his sixth consecutive election in Vancouver Quadra.

Mr. Green said the Conservative tide across Canada is proof that the Canadian people are desperate for a new government.

The Liberal government is "no longer sensitive to public opinion," he said. "Parliament is ruled by C. D. Howe, not by Mr. St. Laurent."

Former CCF leader in B.C., Harold Winch, will speak at the CCF Douglas Street Hall tonight.

A dinner at 7 will precede the speech by the MP in the last Parliament for Vancouver East.

Dr. J. M. Thomas, CCF candidate in Esquimalt-Saanich, said Thursday night Canada's great wealth is not being used constructively for the wellbeing of the people.

Taxation policies and expenditures of the Liberal government rob the people of much that should be available for social services, he said.

"The CCF is the only party that presents a real alternative economic policy to that of the other three parties."

. . . BUDGET

Continued from Page 1

revenue from utility companies).

It is committed to a grant of $25,000 this year and each year until $125,000 has been paid, to Royal Jubilee Hospital's proposed new wing.

It is committed to an outlay of $37,500 this year for the underground wiring project and council must replace the lost road and poll tax revenue of $35,000.

Business Tax

When all possible tax cuts have been made consideration will be given to increasing revenues through the business tax approved Thursday. The amount to be raised will be set before council decides its final mill rate.

Comptroller Young estimated a healthy approach to the budget would be to decide to hold special undertakings this year to about $72,000.

"I have stated to previous councils, in a healthy, vigorous community such as Victoria is at the present time, the additional tax revenues from new construction and consequent increased revenues from other sources should, under normal conditions, be sufficient to meet the need for increased services, and in spite of increased costs.

Wage Boosts

"Such a situation prevails today. Without increasing the general mill rate levied in 1956, increased revenues are sufficient to meet the total of $7,174,457—normal operating requirements of the city, in spite of an approximate $100,000 wage increase, and still provide $72,827 for special undertakings, including grants, etc."

Highlights

Here are other highlights of the budget:

It includes allotments for public works which would see Dominion Road re-surfaced from Esquimalt to Wilson, Arm from Craigflower to Selkirk, Douglas from Superior to Dallas, St. Charles at the Rockland intersection, Chatham from Government to Store, and sections of Chambers, Shelbourne and Grant.

New equipment proposed includes two pick-ups, one tractor digger, two crummies, one street sweeper, one tractor loader, one hydraulic elevator, one dump truck.

Traffic signals are proposed for the Fountain Circle ($30,300), Bay Street (at Blanshard, Quadra, Cook and Fernwood), Hillside at Blanshard and Cook, Douglas at Burnside and Topaz.

Flood Measures

There is a vote of $30,000 for anti-flooding precautions and improvements to Bowker Creek and $20,000 for improved drainage in Fairfield.

Twenty-six organizations have asked city grants, one of the largest requests coming from Community Chest ($13,100 as against $2,000 given last year).

Tax revenue based on the 49-mill rate would total $4,060,131 as compared to $3,540,007 last year's tax revenue.

The budget shows an estimated revenue of $300,0000 this year from trade licences. This is expected to be dropped, to be substituted with business tax revenue.

One of the best boosts in civic revenues this year comes as a result of changes in the system of federal grants in lieu of taxes. The federal government is expected to pay the city $154,900 as compared to a grant of $73,327 in 1956.

Low's 14-Point Program Features Pension Boost, Lower Loan Rates

OTTAWA (CP)—Social Credit leader Solon Low proposed a 14-point program Thursday night which, he said, will bring prosperity, happiness and security to Canadians.

In a radio and TV broadcast, Mr. Low said his party's program is the only effective alternative to the policies of the Liberal and Progressive Conservative parties.

The Conservatives were appealing to the people to unseat the Liberal administration but had no effective alternative policies to offer.

"I see no sense in jumping out of the frying pan into the fire," he said. "And, if the only choice the Canadian people have is to be shot, or to be boiled in oil, there isn't much to look forward to, is there?"

Mr. Low, in Edmonton Thursday night, said in the broadcast that the Social Credit party, if elected June 10, proposes the immediate introduction of these measures:

1. A federal old-age pension of $60 a month with provision for splitting with the provinces the cost of a supplementary $40, making for an over-all pension of $100.

The Liberal government has announced a $6 increase in the current $40 old-age pension, effective July 1. The CCF is advocating a $75 pension. The Conservatives, while saying the $6 increase is too small, have not campaigned on a specific figure.

2. Financial policies to balance purchasing power with production.

3. A national health insurance program.

4. Reduced taxation to match revenues with carefully planned and controlled expenditures.

5. Low-interest mortgage funds to every Canadian family wanting a home.

6. A two-price system for wheat barter deals and acceptance of local currencies in export sales of farm surpluses.

7. Low-interest loans for small businesses and farms.

8. Federal assistance for construction of arterial highways.

9. A new foreign policy "based on the highest moral principles and the broadest human sympathies and understanding" including Anglo-Canadian-American solidarity.

10. Elimination of inefficiency and waste in defence policy.

11. Senate reform.

12. A co-ordinated program of selective immigration to overcome a shortage of people in the expanding economy.

13. A vigorous, well-conceived policy of northern development.

14. A national transferable pension plan for workers.

Boston Crackdown On Cabaret Vice

BOSTON (AP)—Owners of 25 Boston night spots were ordered Thursday by the Boston licensing board to clean up vice and other illegal conditions or face "punitive action." The action was taken after the armed forces disciplinary control board placed 10 more downtown entertainment places out of bounds to servicemen because of prostitution, illegal sales of liquor or poor health conditions. Ten others previously had been placed "off limits."

Grandma Jailed; Threw Paperweight

NEW YORK (AP)—A 58-year-old grandmother who threw a paperweight and other odds and ends at her grandson's public school teacher was sentenced Thursday to 10 days in jail. Justice Benjamin Gassman told Mrs. Annabell Britton that "this should teach you and others to have respect for the teachers and the schools." The disturbance developed from an argument over the grandson's conduct.

New Improved air-wick mist

with activated chlorophyll

The spray bomb that kills odors with a single blow!

Seagram's V.O.

THE HOUSE OF SEAGRAM 1857-1957

100 YEARS OF INTEGRITY CRAFTSMANSHIP & TRADITION

Say Seagram's and be Sure

Seagram's "83"

Seagram's Golden Gin

This advertisement is not published or displayed by the Liquor Control Board or by the Government of British Columbia.

Wake-Up to a Warm Cosy Kitchen and Plenty of Hot Water with a . . .

GURNEY OIL RANGE

HEATS! COOKS! HEATS WATER!

This is your ALL-IN-ONE kitchen unit! Clean, efficient — INSTALL IMMEDIATELY. Complete with CYCLOS OIL BURNER. Priced from $344.50 to $404.50

Prices include complete installation and 60-Gallon Barrel

EASY TERMS • TRADE-INS ACCEPTED

★ WE SELL ★ WE INSTALL ★ WE SERVICE

NO EXTRAS

Range Features include:
- Even-heat oven
- Polished cooking top
- Glistening white enamel exterior

C. J. McDOWELL

PLUMBING AND HEATING LTD.

1000 DOUGLAS STREET PHONE 3-4138

HERE . . .

TOMORROW NIGHT

at the Royal!

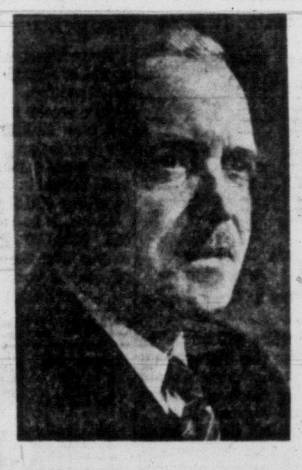

Rt. Hon.

Louis St. Laurent

Prime Minister of Canada

Together with

HON. R. CAMPNEY, Q.C.
Minister of National Defence

DR. F. T. FAIREY
Liberal Candidate for Victoria

ALISTAIR FRASER
Liberal Candidate for Esquimalt-Saanich

Here's your chance to hear Canada's Great Leader, Louis St. Laurent, speaking at a giant PUBLIC RALLY to be held tomorrow night at the Royal Theatre in Victoria! Come early to ensure a good seat!

Chairman
Forrest L. Shaw

ROYAL THEATRE

8 P.M., TOMORROW

Everybody Is Welcome! Be Early!

VOTE FOR CANADA — VOTE LIBERAL JUNE 10th

Inserted by Victoria Federal Liberal Campaign Committee

MACDONALD'S

LOWER PRICES GREATER VALUES EASIER TERMS

Welcome Home "H.M.C.S. Ontario"

OLD WASHER ROUND-UP

$100.00 FOR YOUR OLD WASHING MACHINE

ON THIS NEW EASY SPIRALATOR AUTOMATIC

Here's the famous Easy Spiralator Automatic Washer, Model DCW. And what an opportunity to save $100.00 on your old machine, regardless of its condition — and think of the easier washdays with this Easy Automatic . . . You just set it and forget it!

REGULAR $379.50
LESS TRADE-IN.. 100.00
YOU PAY ONLY $279.50

PLUS A YEAR'S FREE SUPPLY OF TIDE SOAP!

No Money Down Delivers!

$75 FOR YOUR OLD CHESTERFIELD ON ANY SUITE IN OUR STORE!

Choose a lovely 2 or 3-piece suite today. Your choice of styles, colors and covers! See the biggest values in town at MACDONALD'S!

PLUS A FREE TRILIGHT

NO MONEY DOWN!

TERRIFIC VALUE!

REGULAR $209

3-PIECE BEDROOM SUITE
- ★ Radio Headboard Bed
- ★ Mr. & Mrs. Chest with Large Plate-Glass Mirror
- ★ Large Chiffonier

NOW ONLY $148.50

THIS IS A TRULY OUTSTANDING BARGAIN

NO MONEY DOWN!

SMASHING DINETTE SALE

$20 FOR YOUR OLD KITCHEN TABLE AND CHAIRS

ON A NEW 5-PIECE "ROYAL CREST" DINETTE SUITE

Take your choice of black and brass, copper and brass, wrought iron or chrome . . . all tables have heat, acid and stain resistant tops, and chrome is triple dipped for lifetime beauty.

★ 3 PRICES TO CHOOSE FROM ★

$59.50 - $69.50 - $79.50

And Your Old Table and Chairs

NO MONEY DOWN!

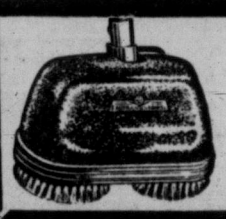

WHY BE WITHOUT A FLOOR POLISHER?

Why wait any longer? — See this de luxe 2-Brush Fairbanks-Morse Floor Polisher today. An ideal gift for your wife and you save $14.55.

Regular $54.50

NOW $39.95

$1 DOWN $1.00 A WEEK

MACDONALD'S FURNITURE AND APPLIANCES - 752 FORT - 3-1171

SEN. McCARTHY IN AN EIGHT-YEAR SPAN—Sen. Joseph R. McCarthy is shown in different poses during his career. Left to right, he's seen as a circuit judge in Wisconsin in 1946, the year he won election to the U.S. Senate; in an American Legion uniform addressing Legion-sponsored "May Day, U.S. Way" in Burlington, Wis., on May 1, 1954; adjusting his glasses at the Army-McCarthy hearing in Washington three days later; and mopping his brow at the hearing on May 25, 1954. (AP Wirephoto.)

DEATH ENDS TURBULENT CAREER

McCarthy—'Witch-Hunter' Or Anti-Red Patriot?

By FRED S. HOFFMAN

WASHINGTON (AP) —A turbulent chapter in American history has closed with the death at 47 of Senator Joseph R. McCarthy of Wisconsin — admired by some as an anti - Communist patriot, denounced by others as a witch-hunter.

McCarthy died late Thursday of an acute liver inflammation five days after he entered the naval hospital in nearby Bethesda, Md.

His death reduces to 46 the number of Republican senators. There are 49 democrats in the Senate. His successor probably will be chosen in a special election this fall.

For a time in the early 1950s McCarthy was a dominant figure whose searches for Communists in government and elsewhere aroused bitter controversy.

Three years ago he reached his peak in a battle with the United States Army, which he said was trying to hinder his hunt for subversives. The army accused McCarthy of browbeating some of its officers called before his Senate investigations sub-committee.

Millions Heard Row With Army

Millions sat in on the ensuing Senate investigation of the Army-McCarthy row, through the medium of television and radio. Millions became familiar with his "Mr. Chairman, Mr. Chairman . . . point of order . . . point of order," delivered in a nasal monotone.

Growing out of that investigation was a Senate investigation of his own conduct, resulting in a censure vote against him. That was the beginning of his eclipse.

By the time of his death he had become just another senator.

But in his heyday he tangled with other Senators and with two presidents—Dwight D. Eisenhower and Harry S. Truman.

These old feuds went unmentioned today as erstwhile foes and friends alike voiced regret at McCarthy's passing and praised him as a "fighting patriot . . . courageous fighter . . . man of strong convictions . . . fine fellow."

Eisenhower, who had omitted McCarthy from the White House social list in recent years, expressed his "profound sympathy" for the senator's widow. Truman, who once referred to McCarthy as a pathological case, said in New York he was "very sorry" to learn of the senator's death.

Latter Life Dogged by Ailments

Acute hepatitis, the illness that killed McCarthy, was the last of a series of ailments that had dogged him during the last few years. He had been in hospital from time to time for sinus, bursitis, a nagging old knee injury and hernia.

Sinking rapidly Thursday, he was given the last rites of the Roman Catholic Church an hour (3.02 p.m., Victoria time.).

Mrs. McCarthy was at his bedside when he died. The senator also leaves an infant daughter adopted early this year.

McCarthy's widow returned to their home near the Capitol about two hours after his death. She was dry-eyed as she went into the house through a rear door. A friend said she was "doing fine under the circumstances."

FROM WISCONSIN FARM

McCarthy, one of seven children, was born in Grande Chute, Wis., on Nov. 14, 1909. As a youth, he worked on his father's farm and in a country store.

Soon after finishing law school at Marquette University he made his first try for public office—as a Democrat. That was in 1936, when he ran for district attorney of Shawano County, and lost.

Three years later he won election as a circuit judge, running as a non-partisan. In 1941 the Wisconsin Supreme Court criticized him for what it called "abuse of judicial power" in ordering destruction of part of the record in a marketing case.

When the Second World War broke out McCarthy entered the U.S. Marine Corps with a commission, serving in the Pacific. He left the service before the war ended to resume his political career.

SHOT INTO SPOTLIGHT

After an unsuccessful try in 1944, McCarthy went after the Republican Senate nomination two years later and upset veteran senator Robert M. Lafollette Jr. McCarthy then swamped his Democratic opponent in the election.

McCarthy drew little attention during his first three years in the Senate.

Then, on Feb. 9, 1950, he said during a speech in Wheeling, W.Va., that he held in his hand the names of card-carrying Communists in the state department.

That shot him into the spotlight, and he became the Senate's leading Red-hunter—a role he filled for four years.

During this time—covering part of both the Democratic Truman administration and the Republican Eisenhower administration — McCarthy dug into federal agencies and interrogated many government officials and private citizens.

His critics coined the word "McCarthyism," and accused him of trampling on individual rights. But many groups praised his efforts to root out communism.

"COURAGEOUS FIGHTER"

In the Senate, the reaction was uniformly one of regret at McCarthy's passing.

Senator Karl Mundt (Rep. S.D.), who presided over the Army-McCarthy hearings, said McCarthy's death "takes out of the American political arena a courageous fighter against communism and a stalwart advocate of our traditional American concepts."

Senator John McClellan (Dem. Ark.), who succeeded McCarthy as head of the investigations subcommittee, said McCarthy will be "missed from the Senate and the American scene." McClellan described McCarthy as "a man of strong convictions."

DO NOT DISTURB

Rattlesnakes live on rodents, and will seldom attack humans unless they are disturbed.

NATO Allies Line Up Behind U.S. To Weld Solid Front on Mid-East

BONN, Germany (AP) — The Atlantic Allies let it be known today that they are backing the United States in its efforts to block any further Soviet penetration in the Middle East.

Disclosure of the joint stand on the Middle East came as the NATO council, meeting in Germany for the first time, turned its attention to the related problems of German unification and an East-West European security system.

Informants said State Secretary Dulles emphasized at Thursday's closed-door foreign ministers' session American determination to prevent further spread of Soviet influence in the troubled area.

Dulles claimed that the show of force by the U.S. 6th Fleet in the eastern Mediterranean saved restive Jordan from falling into Moscow's grip, but warned that more perils still may face the little Arab kingdom.

Although NATO briefing officers were instructed not to say anything about the Middle East discussion, Allied sources some hours later were telling of the general resolve of the member countries to support the U.S. efforts.

The foreign ministers studied a confidential assessment of the whole Middle East picture, drawn up by NATO political experts.

The 15 NATO foreign ministers also agreed that the alliance must base its defence against potential Communist attack on a balance between conventional and nuclear weapons.

JOHN McMASTER'S
MID-SEASON CLOTHING SALE!
SUITS to Fit All Figures
20% OFF
GOOD SUITS, FROM AS LOW AS $29.95
SPORT JACKETS, from $19.95
SLACKS, all-wool worsted $12.95 and $14.88
TOPCOATS, all reduced, from as low as $29.95
MADE-TO-MEASURE SALE
Tailored by W. R. Johnston Co. Canada's premium clothing value! 20% OFF SUITS
Regular $64.50. TAILORED FOR $47.60
No holdouts, all the latest in materials included.
Before You Buy Clothing See Our Values
JOHN McMASTER
1012 FORT ST.
EASY PARKING Phone 4-4712

A GREAT AFTER-INVENTORY SALE of 1957
WESTINGHOUSE TV
At Sensational Reductions
All the wonderful Westinghouse features of styling, picture quality and performance in these smart sets.
Look at These!
Your choice—Two 21" table models 219.50
Your choice—Three 21", consoles. Values to $329.95 249.50

Easy Pay-Day Terms
D and D
DICKINSON DUNN
VICTORIA 2-7283 DUNCAN

A burglar ransacks your house.
Does your insurance cover the loss of all that's stolen or damaged?
For the answer to this, or any other insurance question
SEE
Ker and Stephenson LIMITED
909 GOVERNMENT

PATIO and LAWN Furniture
SALE DAYS
Victoria's Hottest Hot Weather Buys are at the Standard now! Choose this weather-proof, lightweight Garden Furniture Now!

ALL-PURPOSE CHAIR
In sturdy aluminum, with well-supported seat and back in colorful strong canvas. Rust-proof, light and easy to fold, ideal for the garden, porch or patio. SPECIAL 5.48
Smart folding chair with added back and seat rail. Extra strong, extra handy. 5.98
Light, compact, smart chair with reinforced double seat, de luxe frame. EASY FOLD. 6.98
Double seat, double back, contour shaped chair, so light and strong. SPECIAL 10.98
LOAFER CHAIR, adjusts to 4 comfortable positions with fingertip control. Contoured. 15.98
Garden Lounge Cart 39.98 complete
★ Duraluminum Frame!
★ Completely adjustable!
★ Folds flat for extra bed!
★ Rubberized hair box-edge mattress
Contour Chaise Longue
★ Heavenly comfort in bouncy spring base
★ Plump cotton-filled mattress, covered in gay hard-wearing canvas
★ Adjusts to 3 positions
29.98 complete
Patio Lounge with Canopy
★ Vinyl upholstery and canopy
★ Specially designed mattress
★ Spring suspended web base
★ Cover weather-resistant and easily wiped clean!
59.98 complete

Easy-Goers
A SELBY SHOE
Capricious, captivating, and quite the coolest way to step into summer . . . The shoe with the built-in air-conditioning comfort to put you at your ease. Built on a wedge heel.
12.95
White Beige Red
Blue White
King's
714 YATES
Next to Birks

Our Pride . . . the Bride
Be the Most Beautiful Bride When You Choose from Our Exquisite Collection of
BRIDAL GOWNS
Priced from $34.50
Just say "Charge It" and your account is approved at
PLUME SHOP Ltd.
1740 Douglas Street

PRICES SLASHED
in new "Sheer Look" by
FRIGIDAIRE

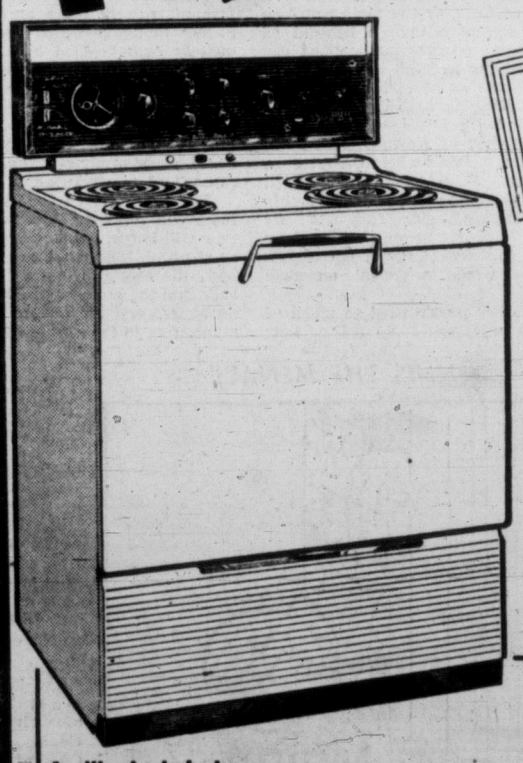

Frigidaire Captures the Design Award for 1957!
SUPER MODEL
30-Inch Electric Range
Has famous Thinking Panel, Cook-Master automatic oven heat control, electric clock, full-width even-heat oven, broiling and roasting pan, full-width storage drawer.
Reg. 313.95
279.00

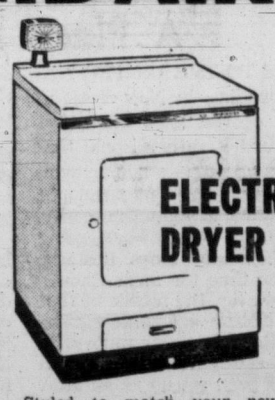

Super ELECTRIC DRYER
Styled to match your new Super Washer! Dry-O-Matic timer, door safety switch, lint drawer, basket-high door, high velocity blower and one-pass air flow for faster drying.
Regular 229.95
179.00
As illustrated above
DE LUXE 30-Inch ELECTRIC RANGE with Thinking Panel, Cook-Master automatic oven control, electric clock, electric timer, full-width thrifty oven and many other top features. Regular 374.95 349.00
8.1 Cu. Ft. FRIGIDAIRE REFRIGERATOR
Includes full-width super freezer chest, adjustable cold - control butter compartment and 5 removable shelves on the door. Choose your color at no extra cost . . . Mayfair Pink, Charcoal Grey, Stratford Yellow and Sherwood Green. Regular 273.95.
249.00
EASY TERMS — FREE DELIVERY
737 YATES ST. Phone 2-5111
Standard FURNITURE DENNYS OF VICTORIA

Victoria Daily Times

THE HOME PAPER — Established 1884

Published every afternoon except Sunday by The Times Publishers Limited, 2631 Douglas Street, Victoria, B.C. The Times is a member of the Audit Bureau of Circulation; The Canadian Daily Newspaper Publishers Association; the Inter-American Press Association; the International Press Institute, and of The Canadian Press, which is exclusively entitled to reprint the local news published herein, and whose report may not be used without permission. Rights reserved on special dispatches and features. Authorized as Second Class Mail, Post Office Department, Ottawa.

STUART KEATE, Publisher — BRUCE HUTCHISON, Editor

Welcome to Mr. St. Laurent

VICTORIANS WILL WELCOME tomorrow a visitor who is not only the leader of a political party but the Prime Minister of Canada. Many people disagree with Mr. St. Laurent's policies. But as head of the Government and especially as a man, he is respected by everyone, regardless of party.

The Prime Minister has his own quiet method of political campaigning. Not for him the contrived ballyhoo, the organized demonstration or the gaudy promise. He moves about the country and talks, in the simplest language, to the people. For in the best sense of that word he is himself a simple man who sometimes makes mistakes but, as everyone will agree, always tries to do his duty.

His immediate purpose here is to explain various governmental policies that are unpopular with some Canadians and for that reason would never have been enforced except by a man of courage. The Government might have adopted softer, more popular policies to make short-run political gains and assure an easy victory at the polls. Fortunately it is thinking beyond the election while the eyes of its opponents are concentrated on the date of June 10.

It is not difficult, and it is quite proper, to criticize Mr. St. Laurent's mistakes. We have often criticized them here and will continue to do so if he remains in office. But the record of a man and a government must be considered, at election time, in the round. Above all, it must be considered against the available alternative, since perfection does not reside in any man or government.

Thus considered, the record of Mr. St. Laurent has been impressive indeed, from his first days when he entered politics, as he then supposed, for a brief tour of wartime duty to the present when his stature in the nation's history is recognized by friend and opponent alike.

In foreign affairs he has been one of the major architects of the free world's alliance, the first prime minister to advocate the North Atlantic Treaty, a skilled interpreter between London and Washington, with equal prestige in both capitals, a powerful advocate of the Commonwealth, a convinced monarchist and, through his close personal ties with Mr. Nehru, an esteemed friend of the Commonwealth's Asiatic members. A man raised in rural Quebec, where isolationism was then predominant, he has become the most internationalist of all our prime ministers.

Of domestic policy it cannot be said, of course, that Mr. St. Laurent and his Government are responsible for a decade of unprecedented prosperity and economic growth which has made Canada the envy of the world. But on the whole they have managed it well.

The sovereign question of the election is whether that kind of sane management shall continue or whether we should risk our future to politicians who promise us the moon for nothing, more spending but less taxes and all the allurements of soft money.

Canadians may disagree about these things. None can fail to discern Mr. St. Laurent's greatest contribution to the nation's life. Inheriting, like no predecessor, the two great racial strains and the dual traditions of Canada, he has given it a new sense of unity because he has, in unique degree, the confidence of both races. It can be said of him indeed, with literal truth, that he has opponents but no enemies in any part of the nation or in any political party.

History, in due time, will write its verdict on this extraordinary career. Already, however, all Canadians know that they have a good man at the head of the state. It is as a courageous national leader and a warm human being that Victoria welcomes him and will eagerly hear what he has to tell us tomorrow about our joint affairs now in his keeping.

What India Said to Mr. Nehru

MR. NEHRU HAS HAD MORE than a month to analyze the elections which returned his Congress Party to power with more seats than it had before in the lower House of Parliament and sharply reduced the party's majorities in state legislatures.

The latter are important. They are essential agents in carrying out Mr. Nehru's domestic policy. And in them marked changes have occurred since the first general election. One, Kerala, has gone communist.

In the sober aftermath of the elections, several developments have been noted. The 120 million voters of India—vast numbers of them unable to read or write but still able to indicate their preference—have shown that they recognize an alternative to the Congress Party.

They have shown, also, that they consider bread highly important as well as freedom, and they have displayed a wholesome distaste for corruption where it was found, as well as inefficiency.

Most particularly, the polls have disclosed a polarization in Indian political thought. The results, by and large, revealed the main division of votes between the Congress Party and the communists. Independents fared badly.

So Mr. Nehru faces the harsh facts of political life—particularly as those facts apply to Asiatic nations achieving independence in the post-war world.

However "soft" a line he may follow against communism in the international realm—however much he may prefer a course of neutralism—at home his opposition is communism in its political form. It is a force which he can no longer afford to ignore.

A recognition of that fact may be highly beneficial to India. It should, among other things, spur Congress Party administrations to higher efficiency. It undoubtedly will force Mr. Nehru's adherents and colleagues to an appreciation of practical measures as against nebulous principles. Freedom the peoples of India want, but with it they also demand material welfare. That is what they told Mr. Nehru in the huge and complex general election.

A Place Prepared

VISITORS TO THE UNITED NAtions building in New York at the height of the Suez crisis last January found it rather ironic that the Meditation Room—a non-denominational chamber for quiet thought and prayer—was closed. Apparently, with the nations of the world going at it hammer and tongs upstairs, there was no time for meditation.

Now, however, the results of that temporary closure are evident. The Meditation Room has been renovated, a six-ton slab of crystalline Swedish iron ore has been set up as an altar stone with a small shaft of light shining symbolically on it. The decoration of the room has been personally supervised by Secretary-General Dag Hammarskjold, and the chamber forms what in many ways is the most hopeful gathering place in the vast building.

Here, regardless of creed, race or language, the peoples of the globe can gather to render tribute to their deities, to meditate on the truths common to all mankind, and to seek in a joint approach to powers greater than themselves a community of effort towards world peace.

And Rome Burned, Too

ALFRED, SAYS THE HISTORY book, was a great king. Alfred, says the legend, couldn't toast buns.

By and large, Alfred had an adequate public relations department—or at least competent and friendly biographers. But he slipped up on the culinary side.

Now, it appears that President Eisenhower faces a comparable fate in which eminence is reduced through some inadequacy with a skillet. But, unlike Alfred, President Eisenhower, according to the legend, thinks he can cook.

President Eisenhower's sister-in-law, Mrs. Ed. Eisenhower, thinks he can't. He overcooks everything says Mrs. Ed.

Possibly the President owes his belief in his cooking skill to the product of a fry-pan over a camp fire. In the wild outdoors the atmosphere can give such an edge to appetites that a well-warmed old boot might pass as good steak.

Perhaps, too, the President has been listening too much to his biographers, who give the presidential glow even to the humble arts of cooking. If so, he should listen more carefully to Mrs. Ed. And he should brief his biographers on the point as well.

History already has a king who singed the buns. Let's avoid a president who crisped the steak. It's bad for the presidential glamor, and worse for the steak—particularly at current prices for steak.

Looking Over the Election League

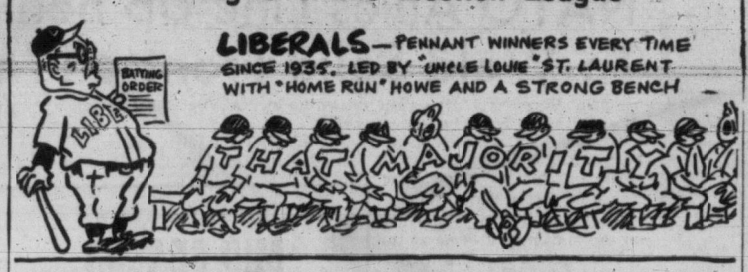

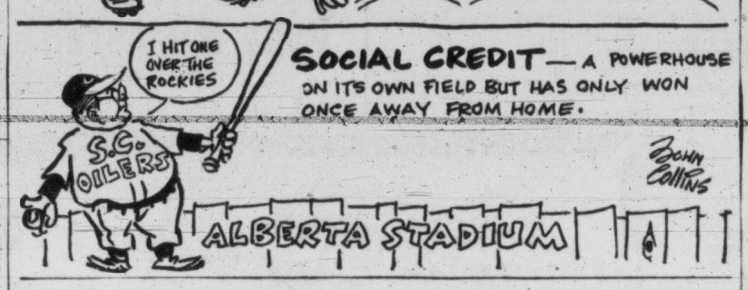

BACK TO SIGN LANGUAGE — By B. A. TOBIN

Amusement at Any Cost

FUTURE generations, if they ever bother to think of us at all, will look back at our times as an age of entertainment. If they develop a tougher mental fibre—and they aren't likely to survive if they don't—they will have a lot of contempt for a people that found itself unwilling or unable to approach an idea or a principle unless it was presented in the guise of trivial amusement. Today, when you want to plan a campaign of information for the public, it is almost routine to start your labors by asking, "What kind of a comic strip will we use?"

Tobin

I have nothing against a comic strip as a comic strip. It seems to be a well-established medium for narrative or humor or off-beat comment on events. There are good ones and poor ones, just as there are good paintings and poor ones, good novels and bad.

Drawn to Scale

But having recognized the popularity of this twentieth-century form of literature—or is it art, or neither—this type of wisecrack with diagram, it is a sad criticism of our standards that it should become the accepted means of public communication.

If you want to sell a household appliance you tell your story in a strip of sketches with balloons of conversation attached. If you want to persuade the public to give money to your worthy cause, a row of pen-and-ink drawings will provide your best showcase. If the Government wants to sell bonds, improve the public health or prevent forest fires, it resorts to comic strips or cartoon films.

And why is this the chosen medium? Because, as in a certain city of the eastern United States where nearly everybody reads a certain daily newspaper, nearly everybody reads comic strips.

Entertainment must be provided with every set of facts, or the facts won't be looked at by more than a handful of people. Even religious publications use comics—perhaps as high a message on as low a plane as could be imagined.

But publicity is basically the art of telling your story where the audience is, and if the eyes of North America are on comic strips, that's where the message will appear.

These uses, of course, are only proofs of an underlying trend. They don't set the pace. If people weren't obsessed by the desire for entertainment not a publicity dime would be spent on such media.

What makes people need so much of this trivial enjoyment? No matter how good the feature picture at the theatre has been, there is always an audible murmur of pleasure and a settling down for some real entertainment when Donald Duck or some similar character flashes on the screen.

Psychiatrists probably have a word for it. But from here it looks like a simple collapse of the mind, a surrender to mediocrity, which will do even more harm as an environment which we have created than it does as a habit we have picked up.

Candy-Coated

The day may come when the simplest fact of arithmetic will be incomprehensible to us unless it is presented in the hieroglyphic of the cartoonist. We will not deign to look at a statistic unless it is accompanied by a drawing of a funny face and a balloon of dialogue. All information of the world around us will have to be fed to us with giggles and laughs and cuteness.

The oracles of the day will be, not our great men of letters or of science, our famous teachers or legislators, but little moon-faced caricatures ballooning their advice at us from the screen or printed page.

So great is the need for entertainment, and the recognition of this modern tendency, that such few persons as may be reading this column are hoping that somewhere in its tedious length there will appear a touch of levity to make it palatable.

PAUSE FOR ENTERTAINMENT

A small boy was leading a donkey past an army camp and a couple of rookies by the gate thought they would have some fun with him. "Why are you holding on to your brother so tight, sonny?" asked one of the soldiers. "So he won't get away and join the army," said the lad, and trudged on.

END OF ENTERTAINMENT PAUSE

To resume. It will be a sad day for civilization when we have reduced our communication entirely to comic strips for obviously these are limited in their scope. Unless thinking goes out of fashion entirely there are bound to be a few thoughts which cannot be adequately expressed in a cartoon, and if cartoons are the only accepted form of conveyance these thoughts will be lost to the race.

That may prove to be a pity in the end, for modern civilization hasn't produced so many great thoughts that it can afford to waste any.

For that reason I hope future generations will have the last laugh. I hope they will laugh, not so much at cartoons, as at people who laugh at cartoons. That way, the comic strip may find its way back into the humor departments and the nurseries, and so restore human communication to the medium of language.

DENNIS THE MENACE

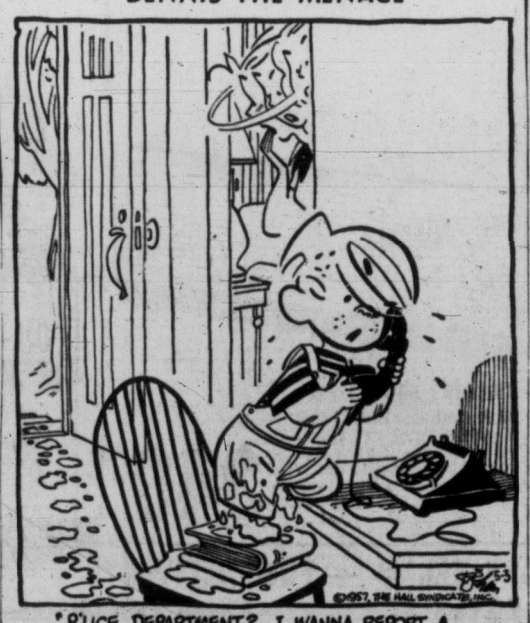

"P'LICE DEPARTMENT? I WANNA REPORT A CEMENT MAN WHO TRIES TO HIT LITTLE KIDS!"

From Our Files

May 3, 1897—Ellensburg, Wash.: A party of three men is outfitting here for a 1,500-mile overland trip to the Yukon gold fields. They have bought 12 horses at $6 each and $450 worth of supplies.

May 3, 1917 — A fifth keel is being laid at the local yards of the Cameron-Genoa Shipbuilding Co. All the building slips at the Songhees Reserve plant are now occupied.

May 3, 1937 — A special program in honor of the coronation of King George VI and Queen Elizabeth will be given by the Victoria Choral and Orchestral Union in Christ Church Cathedral May 13 and 14.

As Our Readers See It

An Extravagance

Much as we deplore the destruction of Government House with its valuable contents, and sympathize with Lieutenant-Governor and Mrs. Ross and members of their staff in the loss of their personal belongings, perhaps you will allow me a little of your valuable space to comment on the proposal that a new and no doubt a more expensive building be erected to replace it.

In this connection I am sure there are many taxpayers in B.C., who consider that in this progressive democratic age, the maintenance of such a vice-regal establishment, with all the attendant ceremonial and expense involved, is an extravagance, and might well be replaced by something less expensive, both to the taxpayers and to Her Majesty's representative.

I understand that other provinces in Canada maintain much simpler establishments, and I must confess that as a comparative newcomer to British Columbia, I am astonished to see such a strict observance of precedence and privilege, and the exclusive and expensive functions and entertainment, more applicable to a colonial regime of the past. I always understood that Canada was a true democracy, free from class distinction and privilege, and I should have thought that a simpler residence, with an office for the Lieutenant-Governor in the Provincial Government Building, and entertainment of important guests at the Empress Hotel, would be more in keeping with this ideal!

However, not being one of the old established residents of Victoria, perhaps I am not qualified to criticize, but I would value the views of your more experienced and enlightened readers.

C. B. COCKBURN, Brig. (Retired)

261 King George Terrace.

Hurry, Hurry!

Would you please write something in The Victoria Daily Times about me wanting to have a "pen pal." I would like for her to be a Girl Scout and the same age as I am (nearly 12). I'm doing this for Girl Scouts, so make sure that you say she has to be a Girl Scout. I would be thankful if you would hurry up and write it in the paper because I want to finish my "pen pal" badge.

LORETTA MARIE LENCIONI.

407 Pacific Street, Bakersfield, Calif.

Appreciation

The group committee of the 1st Centennial Scouts and Cubs wish to express their sincere thanks and appreciation to all persons who so generously gave their time and made the many and varied donations in support of the Scout and Cub bazaar.

Without such co-operation, coupled with the attendance of parents and friends at the bazaar, the success attained would not have been possible.

GROUP COMMITTEE,
1st Centennial Scouts and Cubs.

Birds, Man and Cats

The following facts on the slaughter of European birds are quoted (by permission) from "The Animals' Champion", a humane journal published in England.

"After 24 hours' captivity, 54 out of 80 singing birds died." (Antwerp, 1955.)

"The wholesale destruction of water fowl on the Rhine has drawn a protest from radio and press." (1955.)

"British planes bombed coasts and thereby destroyed millions of birds." (Frankfurt am Main, 1956.)

"Two hundred million birds are annually shot dead in Italy. The Pope has strongly condemned this massacre. A quarter million birds have not returned from Italy this year. These birds have been caught for the table." (Frankfurt am Main, 1956.)

"Birdcatchers killed several hundred birds and put them in a rack. Then it was said that cats were to blame! Thousands of cats are annually murdered by bird lovers." (Starnberg, 1954.)

"A harrowing description of the shooting of galahs (a beautiful white bird) at Kerang." Victoria, Australia, was published in Pix (1956).

"When Senegal's forests were cleared, forty-five million birds were destroyed by fire."

A little nearer home, how about Hamilton's starlings? Cats are invaluable. They have saved hundreds of people from death by fire, perhaps on account of their understanding of mental telepathy.

K. E. MORTON.

1118 Quadra Street.

Jolly Angry

Quite recently a friend told me that he had wrote three letters to the Times but none had seen the light of day, and he asked me if I knew why? Well, I said, there are two or three conditions you must meet if your letter is to be printed. 1st, Be sure that you bang down real hard on Wenner-Gren.

2nd, Do not try to warn anyone re the gravity of the world inter-national situation, and dont try to tell them what the Bible says about it. Do not, in any event, try to interpret Krushev's threat, "We will bury you," from the Biblical standpoint.

3rd, If you can stab any of the men who were elected by the people to represent us in the Provincial Legislature with vitriolic words, then my friend, your letter will appear, pronto, with bells on it!

TOM JOLLY.

3817 Cadboro Bay.

Stocks for Hooligans

As a deterrent for the hooligans of today, why not put them in stocks in a public place so the people can see who they are?

First offence: Stocks from 9 a.m. to 9 p.m.

Second offence: Stocks and a public thrashing, and increase the dose if it requires a third, and have a policeman on duty.

(Mrs.) H. G.B.

FROM AMMAN, JORDAN — By JOSEPH ALSOP

A Boy, a King---Now a Man

"I SERVED you as a child and now I serve you as a man." The voice, astonishingly deep and rich for so young a man, gave the sonorous Arabic words an extra emphasis. It was by no means the most important passage of King Hussein's broadcast to his people. But to this reporter, the sentence somehow seemed the best clue to recent events in this tormented little kingdom. Two dramas, one exterior and one interior, have been unfolding here in Jordan on the same stage and with the same players.

In the judgment of the world, which is no doubt correct, the really important drama is the struggle between the King and his supporters and Jordan's powerful pro-Egyptian faction, with all its agent networks, purchased politicians and Communist allies.

This public drama reached its moment of climax with the King's declaration of martial law. In the breathing space thus gained, he must decisively break the power of his enemies. Or they will end by breaking him, not now, perhaps, but quite surely in the future.

Grim Gamble

It is a grim gamble he has taken, for there is no doubt about it; for many different tragic reasons, the King's enemies enjoy strong popular support.

But to this reporter, the interior drama of the King himself seems really more absorbing than the exterior drama, on which the Middle Eastern future quite probably depends.

And the best summary of the interior drama of King Hussein is certainly the sentence from his broadcast quoted above.

In truth he was a child, or at least hardly more than a child, when he came back from school in England to reign in Jordan at the age of eighteen. The British, who were then the real rulers of this country, treated him as a child. Glubb Pasha (Sir John Bagot Glubb), the founder and commander of the Arab Legion, dealt with Hussein as a self-assured elderly guardian might deal with an amiable, but sadly light-headed young ward.

The British gravely underestimated both Hussein and the ugly ferments working beneath this country's surface. The result was first the fearful crisis of the Baghdad pact riots, and second and inevitably, the King's sudden, angry dismissal of Glubb Pasha himself.

As the boy King who had broken Britain's grip on Jordan, Hussein was for a while the hero of Egypt and Egypt's friends.

But an independent Jordan was no more wanted by the Egyptians than it had been wanted by the British. An Egyptian grip was to replace the British grip. That was the design.

The main instrument of this Egyptian design was not any of Jordan's pro-Egyptian or left-wing Nationalist politicians, either. The main instrument was the twenty-one-year-old King's closest friend, the youthful officer whom he had promoted over the heads of so many others to command all the Arab Legion, Maj.-Gen. Ali Abu Nuwar.

The Egyptian design moved forward to completion by rapid stages, with Gen. Nuwar always at the King's side, reassuring, promising, soothing, protesting his own undying loyalty while he sought to subvert the Arab Legion's loyalty to the King.

The denouement was slow in coming. Repeatedly, those who were still loyal to him warned the King of Gen. Nuwar's true intentions. Until the final moment, Hussein would not believe the warnings. And then the terrible moment came when the King's eyes were opened and Gen. Nuwar stood revealed for what he was.

Even today, no one is quite certain just how bitter that revelation was.

It is certain that the King was at least to be reduced to an impotent puppet in a Jordan wholly controlled from Cairo. But it is now reported that there were some among the conspirators who planned to remove Hussein altogether from the scene, by the simple Oriental method of assassination.

At any rate, the mere discovery that the most trusted and most favored had been wholly undeserving of either trust or favor, must in itself have been bitter enough.

The most curious feature of the last ten amazing days has been the failure of the Egyptians and their allies in Jordan to realize the inevitable effect of such a discovery as King Hussein made.

They had always disregarded him, thinking him a light-minded young man, just as the British did. And now they could not believe that the iron had entered into his soul and character and will.

Forceful Action

Baathist (Arab Resurrection party) politicians with whom I talked light-heartedly ridiculed the suggestion that King Hussein was capable of forceful, independent action to control his country.

The mere sight of Hussein the day of the big demonstration was enough to prove how wrong the Baathist leaders were. In his paper-white face, the dark eyes seemed preternaturally large. The slight frame, normally springy and erect, was slumped under the heaviness of fatigue.

But he talked confidently, in the manner of a man who has learned not only bitter truths about the world he lives in, but has learned also reassuring truths about his own capacities.

Without this transformation of King Hussein from boy into man, without this interior drama that the King has lived through, the great public drama in Jordan could never have reached its present stage.

What the outcome may be, none can foretell, for the King has ventured everything on a quick turn of fortune's wheel. But at any rate, one can now be sure that he will not falter or fall into indecision or seek to shirk the necessities of the gamble he has made.

(Copy'rt 1957, N.Y. Herald Tribune Inc.)

ON THE TIMES — By ART STOTT

'In This Co'nah, in White Trunks...'

THEY used to say in sport that nobody can beat the old but the young. It's still a pretty good maxim even if Sugar Ray Robinson dumped it in the resin with Gene Fullmer Wednesday night.

Stott

Sugar Ray, according to the sports writers is "ancient." Carry the conceit a little further and you might imagine him the subject of Cicero's "De Senectute," a treatise on old age we studied in third or fourth year Latin. Look behind that young fellow Methuselah and the third guy on the right is Mr. Robinson.

Well, anyhow, he's somewhere around 36.

Sugar Ray's age factor put me figuratively in his corner during Wednesday's fight. As Al Capone remarked to Cornelius Vanderbilt under equally incongruous circumstances, "Us guys has got to stick together."

EMBARRASSING

My sympathies were all with this ancient mariner who has weathered his storms. But, as a protagonist, I couldn't help feeling a little embarrassed by the familiar post-knockout remarks of the re-established champ. As seems to be the practice these days, Sugar Ray Robinson attributed his victory to the prayers of his friends and to Divine Intervention.

The cynics, who saw it on television, may agree with Joe Louis, who was there, that the operative factor seemed to be a beautiful left hook. Possibly they only saw the instrument.

I am familiar with, and I do not argue against, the thought expressed by Tennyson that "more things are wrought by prayer than this world dreams of." But in my own prim and prissy way, I have reservations against a strident paean of praise to the Deity from the ring. To me it seems to be the wrong place and the wrong time for a religious outburst—though that could be because I think a man's religion is very personal and very private.

My reaction, too, is colored by some of the pieces Paul Gallico wrote about prize-fighting. To anyone who has read his stories on "Pigs at the Trough" the thanksgiving may seem a little profane.

There are a lot of things that bother me about the practice. I don't like the assumption of divine preference by one man who has just beaten another into unconsciousness. How do you inject into, or extract from, the money-making business of slugging a person insensible any spiritual concept at all? Why should one tradesman in this particular occupation enjoy divine favoritism over an opponent who, quite inadvertently, has offered the other cheek?

NOTHING SPIRITUAL

Like millions of other people, I listen to fight broadcasts on occasion and watch fights. It has never occurred to me, when so engaged, that I was witnessing His servants laboring in God's vineyard. If anything, I've attributed my interests to instincts which predate an appreciation of things spiritual.

I've known a few pretty good boxers in my time. Some of them were marvelous in their footwork, their defensive skill, their ability to move in and tag their opponents. A lot of them never reached championship rating because, as the experts argued, they lacked the killer instinct. They couldn't go in for the knockout when they had the other boy helpless. That deficiency seemed a refinement to me. They attained grace by it.

This, of course, is merely my own opinion. Possibly a great number of people are delighted to hear the Sugar Ray Robinsons attribute to some higher power their ability to beat an opponent. In their own ways, I guess, they are rendering tribute by doing their best in the field they have learned to master.

That is what "Our Lady's Tumbler" was doing in the story which, to me, is one of the most beautiful I have read. Perhaps the analogy is there. A $68,990 purse probably had nothing to do with it.

UN CORRESPONDENCE — By CHARLES LYNCH

Secrecy Surrounds UNEF

NEW YORK—To get information about the United Nations Emergency Force from the responsible officials here at United Nations Headquarters, you have to keep chipping away at the wall that has been built up around the force's business ever since the 11th session of the General Assembly ended.

The security that has been thrown around the force, principally by the secretary general, is not only the military but also the diplomatic kind. The operating theory is that the position of the force is so delicate that the general good can best be served if nobody says anything.

Lynch

In recent days we have managed to hack out bits and pieces of information on UNEF matters as diverse as the dispute over paying the force's bills, and the official status of that "model modern Major General," Maj-Gen. E. L. M. Burns, the force commander.

We have been unsuccessful in trying to pursue previousreports that Gen. Burns had indicated a desire to relinquish his command and return to Canada. Sources who formerly confirmed this report have dried up completely, on advice perhaps from the Canadian government in Ottawa, or perhaps from the secretary general, or perhaps from General Burns himself.

On the question of General Burns' status, we have an official account designed to end the guessing game of whose major-general he might be—a game that arose from the assumption that, since he was a retired Canadian officer and not subject to Canadian orders, he could not be Canada's major-general, and from the fact that the United Nations has no power of itself to create its own major-general.

TEMPORARY RANK

We are now given to understand that when Maj.-Gen. Burns was appointed to the position of Chief of Staff of the United Nations Truce Supervision Organization in Israel in 1954, he was recalled from the retired list of the Canadian Army and given a temporary commission as Major-General, placed on active service and seconded for duty to the United Nations. That remains his status today.

He received instructions from the Canadian government that he was entirely responsible to the United Nations and its organs (including the secretarygene ral) for the period of his appointment, and it was made clear that he was for this period an international servant and would not receive, and should not seek, any instructions or directions from the Canadian government in regard to any of his duties as Truce Supervisor. That position remains the same in his appointment as UNEF Commander, which came about through a resolution of the General Assembly, on the recommendation of the secretary general.

We have also received, through official channels, some information about General Burns' uniform, which has been described as a cross between the garb once favored by General Douglas MacArthur, and that worn by Field Marshal Montgomery in the days of the Second World War. Not so, say officials. Basically, it is the same uniform worn by the United Nations Field Service officers. The uniform was made from the same blue cloth used for these uniforms, by a tailor in Cairo, once Mr. Hammarskjold had indicated it would be good politics for General Burns to put aside his British-tyle Canadian general officers' garb (this was after Egyptian authorities had objected to Canada's Queen's Own Rifles as a component of UNEF, on the ground that they looked and sounded "too British.")

Gen. Burns' cap is the same cap worn by an Air Vice Marshal of the Royal Air Force or Royal Canadian Air Force, except for the Air Force badge being replaced by the UNEF badge. The color of the cloth of the UN Field Service uniform happens to be the same as that of the Air Force cap.

On the question of a reported dispute over the methods of financing UNEF, we were unable to get any information on this subject from the members of Mr. Hammarskjold's Advisory Committee, so we put the question to Mr. Hammarskjold himself. His reply:

"When we got started everything was, as you know, improvised and had to be improvised because we had to get going in a very few days. Then I introduced a very general formula that the contributing countries (Canada, Brazil, Colombia, Denmark, Finland, India, Indonesia, Norway, Sweden and Yugoslavia) should carry the burden or pay the costs for equipment and salaries. Nobody knew the time this operation might last, and for that reason nobody could say exactly what this burden meant in economic terms."

He concluded that these 10 nations had carried the burden of cost too long.

HOME GARDEN — By HILDA BEASTALL

Forsythia Pruning Should Be Done Now

The many public garden events of this week terminate tomorrow with the last afternoon of garden tours and the Cadboro Bay flower show.

Hilda

Local gardeners who are occupied all week have the last day in which to take advantage of these once a year visits.

As a respite from so much busy-ness, it is something of a relief to spend a few quiet minutes in one's own garden doing some small essential job.

The pruning of forsythia shrubs must be done immediately. Now that flowering is over, growth is amazingly rapid, and if we delay pruning, some of the new growth will come at the ends of the old flowering stems. This tends towards legginess and poor flowers.

In small new forsythia shrubs, cut back the stems which have flowered to about half their length, or to new unflowered side growths. The long unflowered stems need no pruning.

With older shrubs, more drastic action is needed. Old branches which have rough grey bark may be cut out completely with a small saw.

Remove old growth which has no new branches. Weak, twiggy growth may also be cut out entirely.

You will be surprised at the number of fine new shoots which will appear from now till midsummer if you treat the forsythia right.

A light dressing of balanced fertilizer under a mulch of rotted compost will benefit an old plant, or a young plant if in poor soil. Otherwise no special care is needed so long as water is given occasionally during a dry summer.

THE PARTY LEADERS

St. Laurent's Career As Statesman, Unique

This is the first in a series of four articles on the leaders of Canada's chief political parties by the British United Press. The second, on Mr. J. G. Diefenbaker, PC, will appear on Saturday.

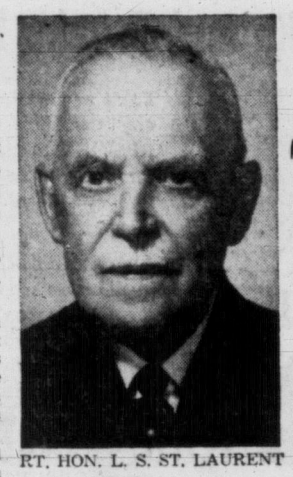
RT. HON. L. S. ST. LAURENT

OTTAWA (BUP)—The call of an election finds 75-year-old Louis Stephen St. Laurent ready, willing and eager to spring to the hustings and tell all Canada that he and his Liberal party are still around if and when called upon to govern for yet another four-year term.

The Prime Minister's main claim to re-election as First Man on Parliament Hill is that he hasn't lost any of the zest and devotion with which he attacked similar quests in 1949 and 1953.

Mr. St. Laurent badgered and berated by the opposition groups in recent months, warred with by some journalists and facing downright antagonism in parts of his native Quebec, seems to have dismissed his daily cares and crises with his familiar shrug and a special smile that observers say he flashes only in election years.

His hair is whiter now than when he entered politics 15 years ago. The epic "Pipeline Battle" last year is credited with having turned any grey tints remaining in his hair at that time to the snow-white, brushed-back outcrop which gives Mr. St. Laurent an even more benign appearance than that which gave rise to the "Uncle Louis" appellation during the 1953 election campaign.

An indication, perhaps, of the degree to which this glorification could go came from Works Minister Robert Winters recently when he jokingly suggested, at a dinner in Halifax, N.S., that Canadians should "place their trust in St. Louis (repeating, SAINT Louis) at least for the next four or five years."

Wartime Duty

If Mr. St. Laurent returns to his old Ottawa office it won't come about through any wish of his that first brought him to politics in 1942. He came to Ottawa strictly as a loyal Canadian doing a wartime duty. He had no intention of staying in the field after the duration.

Above all else, this eminent constitutional lawyer had the firm resolution of returning to his prosperous law practice after his political stint, or going into retirement.

But he seemed to find an enjoying in politics which he never had in his career as an internationally-known legal man.

In addition to the clarity of thinking gained in his law practice, he brought to politics a homey regard for history. Frequently in his speeches, both political and non-political, he harked back to his youth as the son of a merchant in the small town of Compton, Que., and he frequently recalled the exploits of the Gentlemen Adventurers.

Mr. St. Laurent was president of the Canadian Bar Association in 1930. He made frequent appearances before the Judicial Committee of the Privy Council when it was Canada's final court of appeal. His income ranged up to $100,000 a year. As Prime Minister his income is $37,000.

It was in 1941 that the late Prime Minister W. L. Mackenzie King induced Mr. St. Laurent to join his cabinet as justice minister. Sir Ernest Lapointe, the former minister and King's right-hand man in Quebec province, had died. King needed a distinguished figure around whom the Quebec vote would rally. He saw Louis St. Laurent as that man.

Mr. St. Laurent was elected as Liberal member for Quebec East in a February, 1942, by-election. He has been the riding's member ever since.

After the war, King's entreaties and his own feeling of duty towards his Quebec compatriots kept Mr. St. Laurent in the cabinet.

Then it was pressure from the Quebec part of the Liberal Party rather than any personal ambition that kept him in politics and pushed him into the party leadership race when King retired in 1948.

Record Victory

The 1949 election followed after Mr. St. Laurent had been only 10 months as party leader and seven months as prime minister. His party won more seats in Parliament than had been given any other administration in Canada's history.

Mr. St. Laurent repeated his success in the 1953 general election, and he did it while steadfastly refusing to pin his government down on extravagant election promises.

Mr. St. Laurent the lawyer brought to the office of Prime Minister a forthrightness and decisiveness which observers agree had grown stale in the latter years of Mackenzie King's premiership.

Mr. St. Laurent also was widely regarded as the architect of the North Atlantic Treaty. He promoted the idea of collective security among the western nations within the United Nations Organization, even though his native Quebec was only slowly emerging from its attitude of isolation in international affairs.

To Mr. St. Laurent, NATO was a fire insurance policy. He said that if the free world was not to lose the security within its grasp, "we must be ready to keep up the insurance, much as I hope we may never have the fire."

WEATHER SYNOPSIS

CITY'S WEATHER RECORD

Sunshine, 1957	541.9 hrs.
Last year	577.8 hrs.
Precip. to date	11.11 ins.
Last year	7.85 ins.

SYNOPSIS—Southeast gales developed in northern coastal waters of British Columbia during the night in advance of an active storm centre moving out of the Gulf of Alaska. Rain fell over the Queen Charlottes and northern mainland. However, a ridge of high pressure building over the southern areas of the province gives promise of forming a block in the path of the disturbance and it appears likely that only a few showers will reach the southern regions.

DOMINION PUBLIC WEATHER OFFICE 9 A.M. FORECASTS
Valid until midnight Saturday

Victoria: Cloudy with sunny periods today and Saturday. A few showers overnight. Little change in temperature. Winds light. Low tonight and high Saturday 48 and 56.

Vancouver - Georgia Strait: Cloudy today and Saturday. Occasional sunny periods. A few showers tonight. Little change in temperature. Winds light. Low tonight and high Saturday at Vancouver 45 and 60; Nanaimo 40 and 64.

West Coast: Cloudy today and Saturday. Little change in temperature. Winds southeast 20 diminishing overnight. Low tonight and high Saturday at Estevan Point 45 and 55.

TEMPERATURES YESTERDAY

	Min.	Max.	Prep.
Victoria	47	61	--
ONE YEAR AGO			
Victoria	44	57	--
ACROSS THE CONTINENT			
Halifax	34	38	--
Montreal	33	51	trace
Ottawa	33	47	--
Toronto	27	49	--
Winnipeg	39	58	--
Regina	44	75	--
Saskatoon	48	71	--
Calgary	43	76	--
Edmonton	45	59	.10
Kamloops	37	62	--
Penticton	38	63	--
Vancouver	46	65	--
Kimberley	38	72	--
Prince Rupert	44	54	.08
Prince George	37	54	.16
Fort St. John	39	63	.88
Whitehorse	36	50	.22
Seattle	45	60	trace
Portland	43	57	.28
Chicago	41	58	--
San Francisco	49	65	--
Los Angeles	55	69	--
New York	40	62	--
N. Westminster	47	64	--

Sunrise, Sunset Saturday
(Pacific Standard Time)
Sunrise 4.49 **Sunset** 19.32

TIDES AT VICTORIA
(Pacific Standard Time)

	Time H.M	Ht. Ft.	Time H.M.	Ht. Ft.	Time H.M	Ht. Ft.	Time H.M	Ht. Ft.
	High Water				Low Water			
3	2.14	9.1	21.10	8.3	11.27	1.6	23.18	8.1
4	2.41	8.9	21.51	8.4			12.16	1.8
5	3.20	8.6	22.21	8.4	0.22	8.1	13.05	2.2
6	4.08	8.1	22.34	8.4	1.44	7.8	13.57	2.7
7	5.33	7.4	22.39	8.5	3.23	7.3	14.50	3.4
8	9.14	6.8	22.59	8.7	4.45	6.4	15.46	4.2
9	11.00	6.6	23.27	8.9	6.41	5.4	16.44	5.1
10	12.32	6.7	23.58	9.2	6.28	4.3	17.43	5.8
11			15.49	7.0	7.11	3.3	18.37	6.5
12	0.30	9.4	16.56	7.6	7.52	2.4	19.27	7.1

Is Your Next Sport Coat in This Picture?

Visit Murdoch-Girard Ltd., 721 Yates Street, and choose your new sport coat from the largest selection in Victoria. Scotch and Irish twists, Harris and Donegal tweeds, wools and cashmeres in short, regular and tall fittings, two and three-button models priced from $35.00. Use Murdoch-Girard's easy credit terms. ***

FUN FASHIONS FOR THE YOUNG SET

... and what a choice it is ... for party, beach and outing, for holiday and school. Look at the selection ... and look at the prices.

NO DOWN PAYMENT NEEDED WHEN YOU USE YOUR PLAN-A-COUNT

DRESSES 1.98
Just everything in cottons, nylons, prints and plain colors, all the way from 6 months to 14 years. From

Pedal Pushers 1.98
In denims and poplins, sizes 2 to 14 and in all colors. From

Pedal Pusher Sets 2.98
Again in all colors and so smartly practical. Sizes 2 to 6x. From

KHAKI AND FADED BLUES FOR BOYS 1.98
Long wearing, well made. Sizes 4 to 6x. From

"Ladybird" Tee Shirts 69¢
And the name means they hold their shape. Cotton knits, in stripes, plain and novelty weaves. Some with button shoulders. From

SWIM SUITS 1.98
One piece in cottons with elastic side, all colors. Sizes 2 to 6x. From
Sizes 8 to 14, from 2.98

... and for you
Bengaline Dusters
Unlined and in navy, beige, pale blue and black. All sizes. From 8.95

Lined Dusters
In all colors, bengalines and linens. All sizes. From 16.95

BOYS' TRUNKS!
They're Stretchees for comfort and fit. From 98¢

Eddy's for WOMEN & CHILDREN

ON, OVER, UNDER AND REACHING BACK OFF DOUGLAS

Newspaper Advertising Stimulates Buying

ACROSS THE PROVINCE

Jury Acquits Penticton Youth Of Murdering Fellow Worker

(From CP Dispatches)

NEW WESTMINSTER — Ernest Gardiner, 20, Penticton, charged with murdering a fellow farm worker near Langley, was found not guilty Thursday by an assize court jury.

The jury deliberated only 45 minutes before returning the verdict.

The badly decomposed body of James Martin was found on the bank of the Nicomekl River last Dec. 27.

CRASH-LANDS ON HIGHWAY

LYTTON — An American pilot escaped injury Thursday when he crash-landed his light plane on the Trans-Canada Highway about six miles east of here.

Marvin Baron, Estacada, Ore., said his plane had run out of gas en route to Dog Creek and he picked the highway as the only level spot in the area.

As the light model Piper Cub glided down to the road, it narrowly missed a truck driven by Charles Gower, Lytton.

The plane sheared off its landing gear on impact, but the pilot was unhurt.

MOTORIST BADLY HURT

KAMLOOPS—A. Paulson of Tranquille was brought Thursday to Royal Inland Hospital in critical condition following a collision on the Tranquille Road, about four miles from the city.

Driver of the second car, Patrick Green, was slightly injured.

DEATH DRIVER CONVICTED

VANCOUVER—Joseph Daigneault, 39, of ancouver was convicted Thursday by an Assize Court jury of manslaughter in the death of a 58-year-old woman last Feb. 16.

Mrs. Concettina Di Palma was killed when struck by a car at an east-end intersection.

Daigneault was remanded for sentence later in the spring assizes.

$8 MILLION PIER PLANS

VANCOUVER — Tenders will be called in late June for Vancouver's biggest pier for deep-water cargo ships, three members of the National Harbors Board announced Thursday.

The new terminal facility will be 1,200 feet long and of all-concrete construction.

Quoting Transport Minister Marler's estimate, board member Maurice Archer said the pier will cost close to $8,000,000.

DIANE ALLEN
. . . guest soloist at Nanaimo.

'Pops' Concert At 3 Sunday

NANAIMO—Nanaimo Symphony Orchestra will perform Sunday in Nanaimo Senior High School auditorium, starting at 3 p.m., in a "pops" concert of past and current favorites.

Maurice Kushner, LRAM, will conduct the 75-piece orchestra, and guest artist will be Nanaimo soprano Diane Allen.

Miss Allen is a pupil of Dr. Heinz Kilian of Duncan, for many years a singing teacher in Berlin and staff member of both the Theatre Academy and Staatestheatre of Karlesruhe.

SELECTIONS

She will sing "April in Paris," "L'Amour Toujours L'Amour," by Friml; "Embraceable You," by George and Ira Gershwin, and Victor Herbert's "Neopolitan Love Song."

On the orchestral program will be selections by Sibelius, Tschaikowsky, Stravinsky and the popular "Henry VIII" dances by Edward German.

Call Ferry Bids, Gaglardi Told

LASQUETI ISLAND (CP) — A letter was being hurriedly drafted to Highways Minister P. A. Gaglardi today asking him to call for tenders for a ferry service between Lasqueti and Vancouver Islands.

The islanders acted after reading a Victoria Times report that the minister had offered a subsidy of $12,000 if the islanders could produce the ferry.

L. Johnston, secretary of the chamber of commerce, read correspondence indicating that the minister was going to call for tenders for a five-ton ferry, but his staff advised him that a bigger vessel would be necessary.

Mr. Johnston said the department found that a government ferry for the route would cost $92,500 to build and $37,000 a year to operate, and Mr. Gaglardi then said this was too much money and offered the $12,000 subsidy.

Brentwood College Tea On Saturday

Brentwood College Chapel Woman's Auxiliary will hold a tea and bazaar on Saturday at 2.30 p.m. in the Brentwood Institute Hall on West Saanich Road.

There will be stalls of home cooking, plants and novelties. The affair will be opened by Mrs. B. P. Harding, president of the diocesan board.

600 Players For Nanaimo Parade Saturday

NANAIMO—Most of the city's 600 junior soccer players will take part in a parade Saturday of Nanaimo and District Juvenile Soccer Association.

Five bands will take part, and on a special float will be a "juvenile soccer queen," to be chosen at Haliburton Street Park just before the start of the parade.

Hospital Area Predicted For Nanaimo

NANAIMO—Formation of a hospital district this fall, to support construction of a 200-bed hospital here has been forecast by Gordon Frith, Nanaimo General Hospital administrator.

Provincial government has recommended that a new hospital be built here before 1961.

Mr. Frith has plans for a new building which could be expanded to 400 beds. It must be discussed by the hospital board, medical society and hospital officials.

Formation of the hospital district likely will follow adoption of the plans.

Victorians Fined For Selling Liquor to Minors

SIDNEY (CP)—Two Victoria men were fined $50 each on pleading guilty to selling liquor to minors.

Robert G. Hough, 22, truck driver, and H. G. Stanton, 30, mill worker, also were ordered to pay costs.

Hough faced a further charge of careless driving, for which he was fined $35.

Stanton was fined $15 on a second count of causing a disturbance. It was stated that he used insulting language when refused service in a hotel here.

Nat Martin Elected

NANAIMO—New officers of the Retail Merchants' Association here are Nat Martin, president; Sam Campbell, vice - president; Ed Miles, secretary; and James Quinn, Gerald Berry and John Cochrane, directors.

Grocery Chain Seeking Sidney Property

SIDNEY—Rezoning of 800 feet of frontage on Beacon Avenue for commercial development has been approved by Sidney village commission.

A grocery market chain has applied for 300 feet of it.

Campbell River Sets Tax Rate

CAMPBELL RIVER—Village commission here has set a tax rate of 31 mills, with 10.91 earmarked for school costs, 5.7 mills for fire protection and hospital district levies, and the balance for municipal purposes.

Silk Specialists Since 1903
Saba Bros. Limited
1130 Douglas Street
Phone 4-0561

Shop in comfort in our spacious second floor Fabric Department

Yes, Ma'am! Owing to your interest . . . to your appreciation of the finer quality of our imported fabrics . . . the whole department has gone up in the world . . . to a brand new, spacious selling floor, where we hope to treble our service . . . and give you more and more selection in exclusive weaves.

Bolts of Bargains
awaiting you on our newly opened Second Floor . . .

36-inch Pure Irish Linen
It's Tootal's famous quality. Think of that! You'd ordinarily pay 2.50 a yard to get it and it comes in glorious pastels, black and navy for the smartest summer suits and dresses ever. and washable. Yard 1.49

36-inch Imported Brocades
Here's material for happiness if you're planning wedding group fashions, party dresses, or a special graduation dress. They a special buy . . . specially priced for YOU. In soft pastels and two-tone effects. Yard 1.69

36-inch Horrockses Prints
Never before has this magnificent cotton ever been offered at such a low price. Truly the aristocrat of all floral prints in rich lustrous combed Egyptian cottons. Gay florals, abstracts and stripes—the selection will amaze you. Be among the early shoppers to secure the best lengths. Regular 2.95. Special, yard 2.29

54-inch Imported Woollens
We have combed our stock and are offering for Saturday only this genuine clearance—short lengths and pieces from discontinued ranges. You'll find suitings, dress widths, coatings, etc., in this outstanding group. Regular to 7.95 yard. Special, yard 1.98

54-inch Imported Wool Tweeds
Regular to 5.95 yard. Look what you'll find in THIS group! Soft, nub weave coatings . . . as well as lightweight homespun weaves . . . very crease-resisting . . . in pastels and overchecks, suitable for summer suits and skirts. Special, yard 3.99

fashion fabrics — Saba's 2nd floor

"But they're nary a mite o' trouble — not with 'Lysol' to deep clean for me!"

Whenever there's mess and muss, add "Lysol" to your suds, and save scrubbing! "Lysol" deep cleans, deodorizes, disinfects. "Lysol" brand disinfectant goes after slime, grime, leaves everything with a just-cleaned smell! Because "Lysol" kills the source of odors, it helps keep things sweet for days! Use "Lysol" regularly.

Let Lysol do the dirty work!

WOOD — WOOD
DRY CEDAR
2½ CORDS $10.00
IMMEDIATE DELIVERY
IDEAL FUEL
2-2832 2-4622

Old Walls Repaired
As quick as a wink with
RESURFO
Seals Cracks and Breaks Permanently

Paint and wallpaper cannot hide bad cracks and breaks in the plaster. It takes RESURFO to restore a wall to its original, smooth, level 'newness' and have it ready for any style of decoration . . . within minutes.

Just mix RESURFO with a little water, fill in all cracks and breaks using a trowel or putty knife; you'll find RESURFO fills easily, dries quickly . . . and permanently. Sandpaper lightly over any ridges or surplus and you have a new permanent surface on wall or ceiling.

If you're using wallboard to remodel a room, RESURFO will fill the joints smoothly . . . beautifully. It's so easy to use RESURFO.

APPROXIMATE PRICES
1 lb. pkg. $ .30
5 lb. pkg. 1.25
25 lb. bag 6.00

FOR INTERIOR USE ONLY.

It's FREE! Get your RESURFO Folder from leading hardware, building supply, paint, and departmental stores.

THE REARDON COMPANY LTD., MONTREAL
Manufacturers of
BONDEX • DRAMEX • R.W.K.
"HANDY DAN" LIQUID MASKING TAPE
B-69R

Distributor:
MOWAT-GRANT
840 Fort St. 4-1914

Distributor:
CANADIAN PITTSBURGH INDUSTRIES LIMITED
977 Fort St. 2-3166

Moore-Whittington Lumber
2614 Bridge St. 3-7108

Shawnigan Lumber Yards Ltd.
2900 Government St. 3-7261

Stewart & Hudson Ltd.
405 Gorge Rd. 2-2171

Victoria Retail Lumber Yard Ltd.
1901 Government 3-2139

Gorge Hardware
2906 Tillicum 4-5411

Magnet Hardware
2072 Cadboro Bay 3-9022

Marshall-Wells Store
724 Fort St. 4-6021

Sidney Lumber Ltd.
2333 Government St. 3-5187

Steick's Hardware
3 Stores to Serve You
1237 Esquimalt 3-1722
2680 Quadra 3-3231

Garner Builders Supplies
Duncan
Phone 894 or 696

Drysdale's Builders Supplies Ltd.
1220 Cook St. 4-4411

Siegg Bros.
400 Beacon Ave., Sidney. Phone 15

Bold new styles!
The family play shoe that sets the pace

Picture your family on the playtime scene in these striking new styles! Distinctive new models for the man of the house . . . fabulous favourites for teenagers . . . and new, hard-wearing styles for the kids. And all with that famous Scamper air-cushion comfort. See them at your dealer's now!

Sisman Scampers*

*Scampers are made only by the T. Sisman Shoe Co. Limited, Aurora, Ontario. Trade Name Registered, Construction patented.

SEE THESE EXCITING NEW STYLES AT YOUR DEALER NOW!

Sold By FOOT PRINCE SHOE STORE 613 Yates Street

MODERN SHOE CO. SHOES FOR MEN 1300 Government 3-1821

Sold By ROYAL SHOE STORE 636 Yates Street

NORMAN L. MAYNARD SHOE STORE Sisman Scampers 814 Fort Street 3-3743

Sold By OLD COUNTRY BOOT STORE 635 Johnson Street

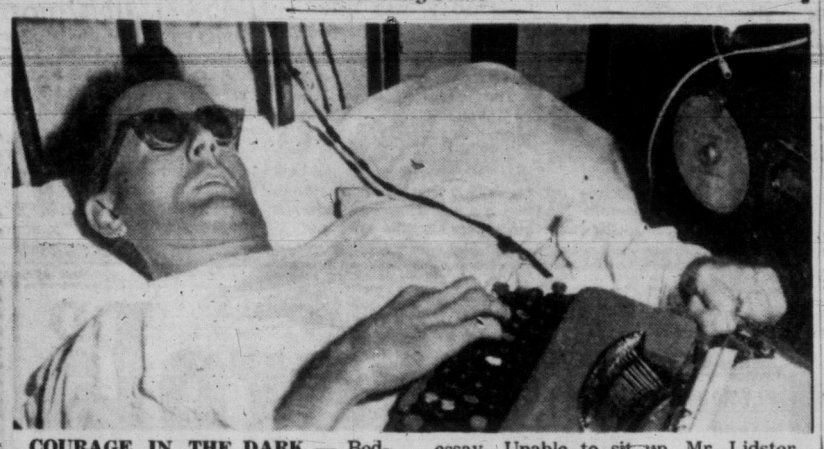

COURAGE IN THE DARK — Bedridden with arthritis and blind for 10 years, Norman Lidster, 28, demonstrates how he wrote his prize-winning essay. Unable to sit up, Mr. Lidster balances the typewriter on his bed and has certain letters marked with adhesive tape as a guide to the keyboard.

Bed-Ridden City Arthritic Wins National Essay Contest for Blind

Blindness is no barrier to success for 28-year-old Norman Lidster, a patient at Mount St. Mary's Hospital, Victoria.

Bedridden with arthritis and blind for the past 10 years, Mr. Lidster has yet managed to win top prize in an essay contest sponsored by the Canadian Council for the Blind.

He wins $50 for his essay "What the CNIB Means to Me," written while lying on his back with a typewriter balanced on his stomach and adhesive tape fixed to the keys for guidance.

The essay contest was conducted among the blind people of British Columbia by the CNIB, an organization composed of blind people. Contestants were asked to describe the council's work in helping the blind to rehabilitate themselves.

Second prize of $25 was won by Miss Olive Ford of Parksville, while the third and fourth awards go to Miss Beverly Hewitt of Vancouver and Mrs. Helen Marshall of Burnaby.

The judges who considered the 32 entries were Dan Ekman, Vancouver Province columnist; Chris Crombie, Vancouver Sun business writer, and Dick Elson, CBC news editor.

Entries were judged on writing content and sincerity.

CNIB Urges Care In Giving to Blind

Warning against donating money to persons posing as "canvassers for the blind" was given at an annual conference in Vancouver Thursday of the B.C. division, Canadian Council of the Blind.

"Unless the money is going to the Canadian National Institute for the Blind . . . the public should think twice about donating," J. W. Wood, president of the provincial division, told convention delegates.

The CNIB makes no independent public appeal in B.C., he said.

Funds are raised through the annual Community Chest campaign.

Mrs. E. Watling of Victoria was returned as a member of the executive and named one of two delegates to attend a national convention in Brandon, Ont., Aug. 19.

Homes Urged For Mentally Retarded

Use of small residential homes to accommodate mentally retarded persons who may be usefully employed is suggested in a brief presented this week to the provincial government.

The Association for Retarded Children of B.C. made eight major recommendations outlining a comprehensive care program.

Included was a proposal to integrate Woodlands School into the provincial education system.

The brief also asked consideration for financial assistance with transportation costs, permission for school boards to apply for capital expenditures to provide accommodation for retarded children and dormitory and boarding allowances for children attending training centres away from home.

Hammer Throw Fatal to Youth

NEW YORK (AP) — A high school youth died Thursday after being struck accidentally by a 16-pound hammer on an athletic practice field near Columbia University. Dino Masilotti, 16, was bending over to pick up the discus he was practicing with when struck by the iron sphere. He died an hour later in a hospital.

Teenage Japanese Boy Tried to Burn Palace

TOKYO (AP)—News got out today that a teen-age boy making a liquor delivery to the imperial palace two months ago tried to set the place afire. It was the first time on record that any Japanese had sought to do harm to Emperor Hirohito's home. Police hushed the case up until now. The boy now is undergoing mental tests.

PERSONAL

Wanted—Grocery clerk who hates CHIX. Present employee is eating up the profits!

Beck Posts $5,000 Bond

WASHINGTON (AP) — Dave Beck, teamsters union boss indicted for income tax evasion, today posted $5,000 bond pending arraignment May 13.

Beck went voluntarily to the U.S. marshal's office for a technical surrender under a warrant telegraphed from Tacoma, Wash., where a federal grand jury returned the indictment Thursday accusing him of failing to pay $56,420 in taxes due on 1950 income.

IRISH LINEN
LOVELY · LASTING · ECONOMICAL

GENUINE
IRISH LINEN
Guest Towels and Fancy Tea Towels
Super-thirsty and So long lasting!

Dorman's
The Store for Men Since 1883

Well Suited for Graduation
IN A FINE DORMAN SUIT

Be dressed correctly for the greatest event of your life . . . your graduation! Choose a suit that will give you the proud look of success . . . from our "Townley Tailored," black blues and greys. Finest quality suitings, expertly tailored for flawless fit. From $59.50

FOR A MAN'S CASUAL LIFE — Blazers and sports coats. From $27.50

SLACKS — Worsteds and gabardines, styled by Days. From $9.95

We now have the only English Broadcloth shirt that needs absolutely no ironing $7.50

Dorman's
on DOUGLAS

Woodward STORES (Victoria) LTD.
QUALITY... LOW PRICES... PHONE 2-7231

Store Hours: 9 a.m. to 5.30 p.m. Closed All Day Wednesday

SAVE!! Choose Your Power Mower from our large selection of brand name mowers

ROTARY POWER MOWER and TRIMMER

Buy One Today and Relax...
An Outstanding Value

- 2 h.p. Engine
- Full Side and Front Trimmer Action
- 6" Wheels with Full Nylon Wheel Bearings
- Grass Exhaust and Leaf Grinder
- Tubular Steel Handles
- Heavy Gauge Safety-Steel Housing

A WOODWARD SPECIAL $54.95

BABY FURNITURE VALUES

De Luxe Quality HIGH CHAIRS

- Heavy Chrome Legs and Frame
- Arborite Tray with Safety Snap
- Heavy Plastic Cover, Seat and Back
- Choice of Lovely Colors

SPECIAL $13.99

HARDWOD PLAY PEN To Keep Baby Safe

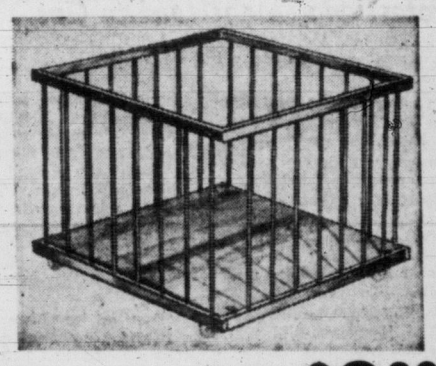

- Ideal size, 36x36
- Built-in Fold-up Floor
- Sturdily Constructed
- Use Indoors or in the Garden

SPECIAL $9.99

WOODWARD'S SEMI-ANNUAL PHILIPS PROMOTION
OF RADIO AND HI-FI RECORD PLAYERS AND TELEVISION
World Famous Philips Products. Leaders in Performance, Style and Dependability.

PHILIPS Portable RADIOS
Complete with Leather Shoulder Case model 461. Ideal for a gift for the younger set. Only $33.00
Complete with Batteries during this Spring Philips Promotion

PHILIPS RECORD PLAYERS ATTACHMENTS
Model RP 10, 3-speed units — An Ideal Gift Item $19.95
Other models— RP 11, at $29.95
RC 11, at $49.00

CHAIRSIDE HI-FI UNITS
A limited quantity of this popular model reduced to this new low price. Available in three finishes while they last.

Model P466. WOODWARD'S SPECIAL PRICE $148.00
Model 265. $339.00

21-Inch De Luxe Console Philips Television
A Special Purchase by the Woodward Family of Stores has made this Outstanding Value possible at this time. Attractive 21-inch Console in fine wooden cabinets in your choice of Walnut, Mahogany or Oak, with front controls, large pure quality tone speaker.
Powerful trouble-free horizontal chassis with Cascade tuner and a host of other exclusive World-Famous Philips Features.
Take advantage of these Wonderful Dollar Saving Philips Values at Woodwards.
During this Semi-Annual Philips Event Buy on Woodward's Easy Budget Terms. $258.80

21" MANTEL TELEVISION
ONLY $228.00
A full 21-inch set with aluminized picture tube.
Powerful Horizontal Chassis.
Convenient Front Controls.
Lovely Full-Tone Speaker and Handsome Wood Cabinet.
Full Manufacturer's Warranty and Available on Woodward's Easy Budget Terms.

BELL TOWER FLOOR POLISHER—TWIN BRUSH
- Guaranteed for two years.
- Heavy duty construction.
- Lambswool Buffer.
- Easy Budget Terms Available.

$35.88

A SPECIAL FRIGIDAIRE VALUE

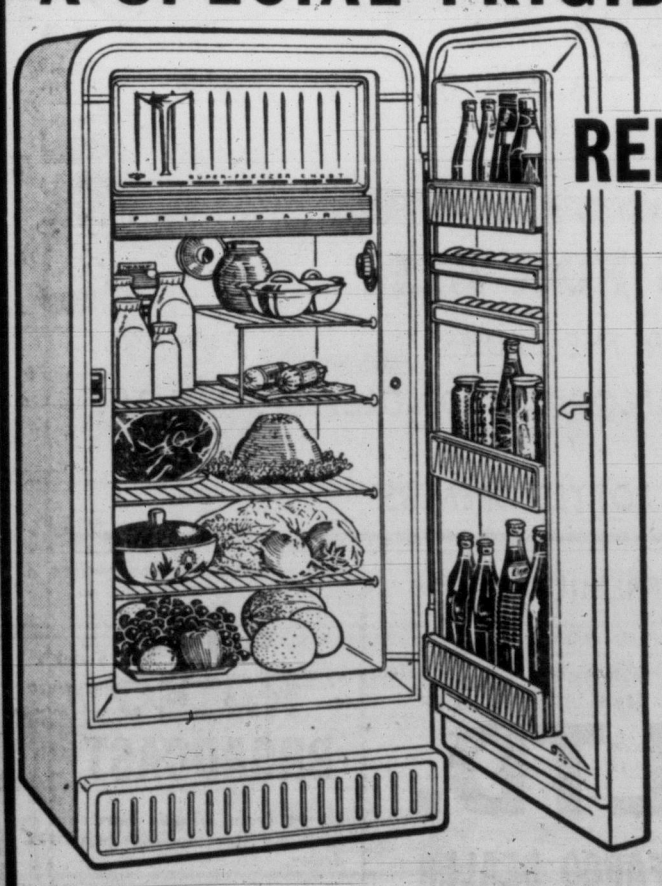

8 Cu. Ft.
REFRIGERATORS
$219.00

A Genuine Frigidaire, Model SA 80-56
A Product of General Motors.
Terms Only $2.50 Per Week.

No need to face the expense and inconvenience of this summer's warm weather when you can own and enjoy an 8 cu. ft. Frigidaire for this low cost. Big enough for the average family and with most of the desired features of modern refrigeration.

- Full Freezer
- Door Racks
- Four Large Shelves
- Gleaming White Porcelain Enamel Finish
- 5-Year Warranty on Unit

Business Tax This Year For Victoria

Council Adopts Rental Basis Plan; Size of Levy to Await Budget Cuts

City council Thursday unanimously endorsed adoption of a business tax which will replace the present trade licence system in Victoria this year.

Expenditure of up to $35,000 to carry out assessment of rental value of all city businesses—before August 31—also was approved.

The amount to be raised by the tax will be decided at council sessions on 1957 budget estimates during the next week.

Council will try to pare estimates which are known to be up 10 per cent over last year's $7,000,000 budget. (Last year council pared the provisional budget by one-half mill in a week of meetings, set the mill rate at 44½—two mills over the year previous).

When aldermen reach the point where they can no longer cut estimates without reducing essential services, consideration will be given to raising extra revenue from the business tax.

Then, when the rental values of all city businesses are assessed, a tax rate for the business tax will be struck.

Bills Out Before End of Year

Bills are expected to go out to city merchants before the end of the year. Previous payments of business licence will be credited to the business tax levy.

Mayor Percy Scurrah told council the tax will mean persons occupying large quarters in high value areas will have a "substantial increase" in payment in comparison to business licences paid in the past.

"This is not going to be an ideal tax. There will be inequalities. The only fair tax is an income tax," he stated.

He made the remark in answer to Ald. M. H. Mooney, who said a firm doing a profitable business in small and remote premises would pay less than a low-profit business in new, centrally located premises.

He said the new tax will be similar to the ones in effect in Vancouver and New Westminster.

Ald. Geoffrey Edgelow opposed visits by assessors to city business premises. He was also against the August 31 deadline imposed by council for completion of the new tax roll.

He said the expenditure of $35,000 to establish the new tax roll was exorbitant.

"Every time we want to do a job, the cost is prohibitive. It makes you wonder whether to put the tax in. It seems to me to be extravagant."

Professional Men Hard to Get

He doubted, too, that extra appraisers would be easily obtained.

"You can't find professional men just by putting an ad in the paper," he said.

Mayor Scurrah answered every objection, and had the support of city manager C. C. Wyatt and city assessor Alfred Joyce. But Mr. Joyce thought by extending the deadline to October 1 the tax could still be applied this year, and would give him needed additional time.

"The important thing is to pass this resolution and get on with the job," said the mayor.

He was sure with the extra help paid for by the $35,000 the roll could be completed by Aug. 31.

Ald. J. Donald Smith, who has promoted business tax to council for years, and had blamed council for "not really trying" earlier, congratulated Ald. Hugh Ramsay's committee for recommending the new tax structure.

"I am very pleased. That is the second hurdle. The third will be when we classify businesses and set the rate."

The mayor said it was felt there should be no classification of businesses other than rental values.

"Our advice from Vancouver and New Westminster is strongly against classifying. You lay yourself open to appeals."

Ald. Smith said he would debate that point at a later meeting.

MALAHAT DUST DETERRENT THIS MONTH

A special mixture to keep dust down will be applied this month to most torn-up sections of the Malahat Highway.

Deputy Highways Minister Evan Jones advised directors of the Victoria Automobile Club Thursday that the section immediately north of the Mill Bay cutoff will be treated immediately, and will have a basic paving coat as soon as possible.

'SCHOONERS' MAY BE INTRODUCED

A-G Rejects Beer Price Boost; Hotelmen Told to Reduce Costs

The B.C. Hotels' Association has been told by the government to find other ways than a price increase to meet increasing costs of serving beer.

Attorney-General Robert Bonner, after meeting the hotelmen Thursday, issued a statement which in effect rejected their request for an increase from 10 to 15 cents a glass for beer.

"The government's view is that the solution to the rising costs of the hotel industry is not related solely to a variation in the price of beer," Mr. Bonner said.

Two alternative proposals are under consideration by the hotelmen:

Serving 25-cent glasses of beer which would contain 2½ times as much beer as the present 10-cent glass.

Using pitchers so patrons can serve themselves at their tables.

The 10-cent glass would still be available to those who wanted it, however.

A regulation brought in with the new provincial Liquor Act forbidding service of more than two glasses at a time to each customer may be scrapped

TASTY DISH

HOLBERG (CP)—The number of pets owned by married RCAF personnel at this Vancouver Island base has dropped off at an alarming rate during the last few months.

It's a problem, but not a mystery. Seventeen dogs and cats have been eaten in six weeks. There now are only seven cats and five dogs left in camp.

Coffee Sale

15¢ OFF 6 oz. jar

5¢ OFF 2 oz. jar

LOOK FOR THESE MONEY-SAVING LABELS ON THE JAR WITH THE STARS ON TOP

A Product of General Foods, Limited

PERFECT COFFEE EVERY TIME ... IT'S THE "FLAVOR BUDS" THAT MAKE THE DIFFERENCE

FM-139

FORD
CHEVROLET
PLYMOUTH
DODGE
OLDSMOBILE
BUICK
PONTIAC
METEOR
CONSUL
ZEPHYR
AUSTIN
HILLMAN
VOLKSWAGEN
MERCURY
MONARCH
STUDEBAKER
DE SOTO
CHRYSLER
ANGLIAS
PREFECTS
VANGUARDS

Motorola
CUSTOM AUTO RADIOS
FOR
1937 to 1957 CARS

PRICED FROM $59.95

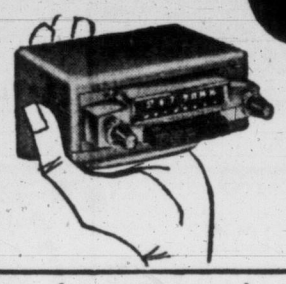

6 and 12 Volts.
Aerial and Installation extra
$15 DOWN
$10 A MONTH

90-DAY UNCONDITIONAL WARRANTY	IMMEDIATE INSTALLATION	FULL SIX-TUBE RADIO	BIG TRADE-IN FOR YOUR OLD CAR RADIO

PLUS—A radio that can be custom installed in practically any car you purchase in the future . . . simply by buying a new trim kit! No need to lose your radio when you trade-in.

See LES and BOB CURRAN at

KING TV AND RADIO
Johnson at Blanshard
PHONE 4-9913
B.C.'s LARGEST AUTO RADIO DEALER

Shell Oil Company of Canada Limited and Olson Motors Ltd.

Invite You to Bring the Whole Family When You Drive In for This Special Event—

FAMILY DAY

SATURDAY, MAY 4th

FROM 8 A.M. ON!

Olson Motors Limited have joined the Shell organization. Drive in and fill up with the famous Shell Premium Gasoline with TCP—prove to yourself that Shell Premium with TCP will improve the performance of your car.

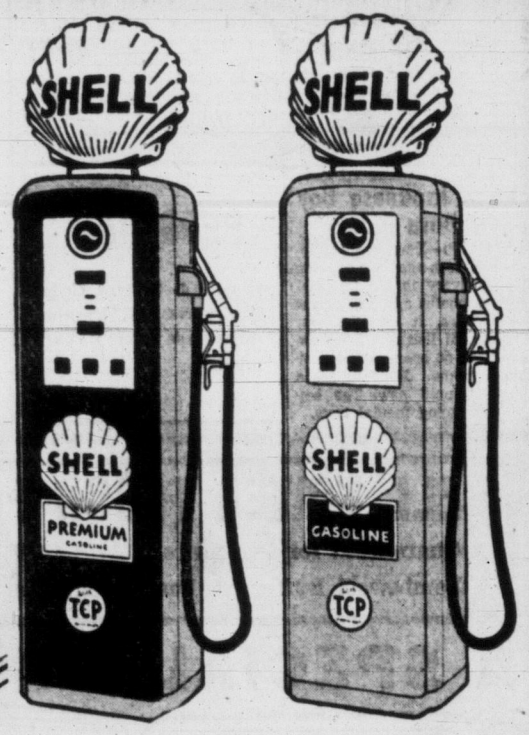

We Are Celebrating This Event With a
MAMMOTH PROGRAM FEATURING:

GRAND PRIZE DRAW

- 1 GIRL'S BICYCLE
- 1 BOY'S BICYCLE
- CLOCK RADIO
- ELECTRIC FRYING PAN
- And Many Other Prizes

GIFTS FOR ALL!

★ 1000 CORSAGES FOR THE LADIES!
★ FREE POP, BALLOONS AND LOLLYPOPS FOR THE CHILDREN!
★ SHELL BOTTLE OPENERS!

DRIVE IN TO OUR SERVICE STATION AND FILL UP WITH SHELL PREMIUM WITH TCP — YOU CAN BE SURE OF SHELL!

SHELL

OPEN 24 HOURS A DAY

OLSON MOTORS LTD.

YATES at COOK — CHRYSLER - PLYMOUTH - FARGO DEALER

CJVI RADIO BROADCAST

Direct from Olson's Service Station. Stay tuned for prize draws.

BIG SAVING CLAIMED

Topaz Landfill Action Pressed

City Council should proceed with sanitary landfill garbage disposal in the Topaz flats with or without consent of residents, Ald. Arthur Dowell said Thursday.

He regretted that such action would violate 1955 campaign promises, but pointed out conditions have changed since these were made.

"The picture has changed," he stated. "We have told the people if you don't want it, you won't have it. But we are faced with an expenditure of $225,000."

COST $35,000

He said expenditure to begin the landfill project was estimated at $35,000.

In view of the expense involved, is it fair to the rest of the city taxpayers to honor the earlier promises?

The $225,000 expenditure he referred to is the estimated cost of a new garbage wharf which public works committee has asked to be built this year on the site of the old wharf. The cost includes a new-type barge, which should ensure against trash floating back to city beaches.

The sanitary landfill would delay the need for the wharf and barge, perhaps indefinitely.

"Have 20,000 property holders to be ruled by 700? Let our consciences be our guide. What do we think is best economywise for the city of Victoria?" the alderman asked.

AWAY WITH POLITICS

He said council would have to "take politics out of the situation and have courage" to do what is best for the most people.

Council over-ruled a motion by Ald. J. Donald Smith that a previous motion for an educational campaign in Topaz area be dropped and the landfill project forgotten.

Ald. Smith's was the only affirmative vote.

"I am surprised at Ald. Dowell saying we need courage. He needs courage to keep a promise he made at election time. There is a difference now, he says. Yes, now he is in office. He should have courage to uphold that promise," he stated.

Public works committee will proceed to hold public meetings in the area near Topaz Park. Talks and films will show how sanitary landfill, properly carried out is not conducive to odors, rats or vermin and in fact will restore the beauty of a large area which is now a useless eyesore. The four-acre area is owned partly by the city and partly by Baker Brick and Tile and has been used as a gravel pit.

Ald. Dowell called the area "a terrible looking mess" which would cost $1,000,000 to fill with ordinary methods.

Hungarian Refugees End Hunger Strike

ENNIS, Republic of Ireland (Reuters)—A five-day hunger strike by 95 Hungarian refugees at a camp near here ended Thursday night after a meeting with representatives of the Irish government.

Six of the Hungarians were reported seriously ill while 13 others were affected.

Government officials said they promised to do everything possible to get the refugees to Canada in a short time. The strike began Monday in protest against delay in sending the refugees to the U.S. or Canada.

SAVE FORT RODD HILL TOURIST GROUP URGES

A resolution urging the federal government to preserve the old fort at Rodd Hill on the far side of Esquimalt Harbor, was unanimously endorsed by the tourist trade group of the Chamber of Commerce at its monthly meeting Thursday.

The group a month ago urged that the fort be selected as a centennial project for Victoria, but the proposal did not get the support of the directors of the Chamber of Commerce.

While the directors declined to endorse the development of the site as a centennial project, they indicated they favored approaching the federal government to set aside the fort and the 40-acre site as a salt-water national park.

Sam Lane, chairman of the tourist trade group, said it would be a great loss to Victoria if the fort was not preserved as an historic site.

"It's one of our big assets," he said. "Apart from the fort there is the beach and the park-like site."

NEW ARRIVALS

MEN'S DRESS SHOES

We at the Modern Shoe Store specialize in shoes for MEN! The latest styles in dress shoes are now available in a complete range of sizes.

Priced Right

HIGH GRADE WORK SHOES

Loggers' boots, boots for men who want sturdy footwear with comfort. By leading manufacturers.

MODERN SHOE STORE

"THE QUALITY SHOE STORE"

1300 Government St., corner Yates St.

23-Cent Hourly Hike For Commissionaires

A 23-cent-an-hour pay boost has been awarded 351 members of the Canadian Corps of Commissionaires in Victoria District bringing the new hourly rate to $1.46.

Commissionaires at Vancouver had their hourly rate increased to $1.63.

Federal labor department based the new rates on prevailing rates for common labor in district concerned, said Captain of Commissionaires, V. E. Hadland.

Windsor Castle in England has been the home of kings and queens for nearly 900 years.

Beretta Arms Founder Dies

BRESCIA, Italy (AP) — Pietro Beretta, head of the famous weapon factory bearing his name, died here Thursday night. He was 87. During his 60 years in business, Beretta brought his light-weapon industry from an artisan level up to world-wide scale.

Take your Pick

but make it with

SILVER TOP DRY GIN

This advertisement is not published or displayed by the Liquor Control Board or by the Government of British Columbia.

FIREMAN APPEALS CONVICTION IN THOMSON WILL FORGERY

Gilbert Campbell, Vancouver Fire Department official convicted of dealing in forged documents in the celebrated Thomson will case at Vancouver, has filed notice of appeal here.

No date has been set. Counsel is Thomas Dohm.

Campbell was convicted last month after being acquitted of another charge of forging the will of Vancouver hotel owner James Thomson, who died in 1948.

Men, Did You Know

Whatever you do . . .
Wherever you go . . .
Les Palmer has everything that's new for spring for you.

- Sport Coats
- Slacks
- "T" Shirts
- Suits
- Sweaters
- Swim Trunks

BUDGET ACCOUNTS INVITED

No Interest or Carrying Charges. 6 Months to Pay. No sales final—money back satisfaction!

"It's Les—for Smart Clothes" at

Les Palmer LIMITED

715 VIEW STREET — Just Up From Douglas

★ INTERNATIONALLY KNOWN

★ LOCALLY OWNED!

DAIRY QUEEN'S GRAND OPENING

1¢ SALE

CONES "with the curl on top."

BUY ONE . . . HAVE ONE ON THE HOUSE for 1c

GRAND OPENING Continues Tonight

Now in Victoria . . . Dairy Queen, a new frozen dairy confection, tastes like old-fashioned ice cream recipes . . . It's the style . . . enjoy the LEAN OF THE MILK at Dairy Queen.

COME AND SEE US!

OUR PLEDGE—We will always provide the highest quality in all our products and we will show you, through our service, how much we appreciate your patronage.

ACCLAIMED IN 2,500 CITIES—That's right! Dairy Queen products, made to a rigidly high standard of excellence, are favorites with people like you in 2,500 cities throughout Canada, the Commonwealth and the United States. They enjoy it as a treat for taste—a food for health!

SUNDAES "with the curl on top."

BUY ONE . . . HAVE ONE ON THE HOUSE for 1c

LOCALLY OWNED AND OPERATED

BY ED SITZ, ED FOSTER

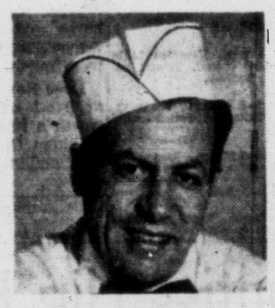

ED SITZ

Your two friendly attendants who own and operate Victoria's new Dairy Queen, would like to serve you all at the Grand Opening TODAY — at 2350 Douglas Street. It's a grand OPENING TREAT FOR ALL . . . you buy one, HAVE ONE ON THE HOUSE for only 1c . . . a cone, sundae, milk shake or banana split purchased at the regular price. Offer good between 2 p.m. and 10 p.m., TODAY. This offer does not apply to purchases of quarts and pints.

BUY ONE . . . HAVE ONE ON THE HOUSE FOR 1c

We want to meet and treat you all . . . so do come in TODAY or TONIGHT . . . We'll be busy . . . but not too busy to say "Hello."

ED FOSTER

SHAKES

BUY ONE . . . HAVE ONE ON THE HOUSE for 1c

BANANA SPLIT "with the curl on top."

Buy one . . . have one on the house for 1c

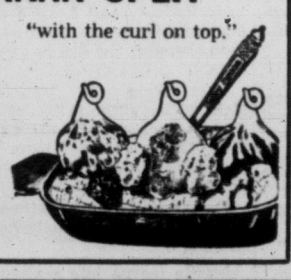

DAIRY QUEEN

2350 DOUGLAS ST.

OPEN DAILY, 7 Days a Week—10 a.m. to 12 Midnight

Get a load of this— PIE A LA MODE with HOME-PAK

Your favorite pie and smooth Dairy Queen — they're just natural go-togethers! Get Home-Pak in pints, quarts and half-gallons.

ED FOSTER AND ED SITZ WISH TO THANK THE GENERAL CONTRACTOR, SUB-CONTRACTORS AND SUPPLIERS FOR A WONDERFUL JOB WELL DONE ON OUR NEW DAIRY QUEEN

Supplied and Installed Gas Heating Equipment and Domestic Gas Hot Water Supply — Gordon Page Ltd. Appliances 648 FISGARD 2-3422

GENERAL SUPPLIES by Shawnigan Lumber Yards Ltd. 2000 GOVERNMENT 2-7261

General Contractors Blake & Handyside Builders 2519 Bowker 2-5797 or 2-9061

PAINTING by Geo. Hutcheson Painter and Decorator 865 ESQUIMALT RD. 4-3980

ELECTRICAL WORK by J. E. Josephson Electrical Contractor 9-3245

Roofing and Stainless Work by Willshire Roofing and Steel Co. Ltd. 1802 GOVERNMENT 2-8631

MISCELLANEOUS METAL WORK by Coast Metal Crafts 624 QUEENS 4-5013

CEMENT WORK by George A. Montgomery Cement Contractor 8-3608

ORNAMENTAL BRICKWORK and BLOCKWORK by Harvey J. Meeds Masonry Contractor 3-5640

Sample of Rugby Treat in Store for Victoria Fans

Flashing an example of the dashing play which earned him a berth with Britain's famed Barbarians Football Club, fleet-footed three-quarter G. Wells of Wales breaks through for long run in recent match. Wells is just one of 20 international stars touring Canada with Barbarians, who meet a B.C. rugby side at Macdonald Park next Wednesday night.

Barbarians Cook Up Muscle, Music Menu

By DOUG PEDEN

Britain's most famous collection of musical muscles goes on display at Macdonald Park next Wednesday night.

Containing enough king-sized portions of beef to make a Canadian football coach wince with envy and enough singing talent to wring copious tears from the eyes of a glee club director, the newest edition of the Barbarian Football Club steps out on the pitch to tackle a squad of B.C. rugby stars.

Probably the happiest bunch of athletes in existence, the Barbarians are making the first overseas tour in the club's 67-year history. Singing their way across Canada since opening a six-game Canadian tour at Toronto and scoring a pair of lopsided victories over the Ontario all-stars, the Baa Baas carry their happy-go-lucky manners onto the rugby pitches, playing the game for fun.

But despite their fun-loving approach, the Barbarians, proud of the club's traditions and their status in the rugby world, play with a rugged fury that makes them as hard to handle as a pack of hungry wolves.

Hub of the Barbarians, on the field and off, is the "mighty mite," Cliff Morgan of Cardiff, known in Britain as the Welsh Wizard in tribute to his deceptive and dextrous capers at stand-off half.

Owning a record unmatched in British rugby annals—25 international appearances for Wales and four times a member of the British Isles team—the wondrous Welshman is a choirmaster on the side.

Leading the way with his lilting voice, Morgan has developed a magnificent Welsh choir in the Barbarians' ranks and they have happily sung themselves one-third of the way around the globe.

Morgan may be small but he never has to look far for big protection on the field.

In the front rank of the scrum, for instance, is Rev. Robin Roe, a minister and Irish international, who is a six-foot 210-pounder and a speedster to boot.

Also working in front of Morgan is Rhys Williams, 220 pounds of tough Welshman stretched over six feet three inches. And there is R. W. D. Marques, a former Cambridge blue, stepping in with the forwards at six feet five inches and 225 pounds.

FINEST FULLBACK

Morgan can always look back and find comfort in the sight of another Welshman, sturdy Terry Davies, rated the finest fullback in the game and throwing tackles at 5-11 and 200 pounds.

On his right is another son of Ireland, named Tony O'Reilly and called the greatest wing three-quarter in rugby togs.

Regardless of size, each player on the club is an international star. The Baa-Baas have no official captain, naming a different man for each game, but on the team are no less than four present or former international captains.

Morgan is captain of Wales, Eric Evans captains England; Jim Greenwood heads the Scottish side and Arthur Dorward is a former Scottish skipper.

That's quite a collection of rugby talent. No matter how the coach shuffles his lineup, he'll still have five international stars riding the bench.

Barbarians meet a B.C. side at Empire Stadium Saturday, play at Macdonald Park next Wednesday at 7 p.m. and return to Vancouver for their final game in B.C. on May 11.

CUP THAT CHEERS AND SHOCKS

Manchester U. Or Aston Villa?

By PERCY J. WOODLEY

Soccer's major attraction—the glorious fight for the English Cup—is more popular than ever. It started on Sept. 8, 1956, and this sudden-death contest reaches its final step Saturday with the clash of two great teams—Manchester United and Aston Villa.

For one team it could be a brilliant double event. A possible triple glory was frustrated when Real Madrid beat Manchester United 5-3 in home-and-home games recently.

For Aston Villa it could be their seventh final success—a record. Manchester United are this season's champions of the league.

The destination of the cup appears in great doubt.

What a glorious contest it has been—the fight for the cup that cheers but also shocks. The gamble has been terrific. The luck of the draw, the run of the ball, the pitch of the excitement and the risk of injuries have been successfully surmounted by both teams. Endurance, pluck and determination have brought merit to both. Each deserves a cup—but there is only one.

Royalty graces this great sporting event by their presence with unerring regularity. And the press box at a recent final was occupied by scribes from 15 different countries.

Bournemouth Was Giant Killer

The mightiest upset of the present campaign was recorded by lowly Bournemouth, who beat our British Columbia visitors—Tottenham Hotspurs—3-1 in fifth round. This Third Division club had previously accounted for Wolverhampton Wanderers, and it took a cup finalist—Manchester United—to stop their progress by a 2-1 score

Upset after upset graced the fourth round and replays were unnecessary in these 16 games. It was the first time ever that no drawn games were played in fourth round. All were won outright and the winning teams scored a total of 58 goals to losers' 12.

In semi-final round 65,000 fans saw Manchester United score two goals in as many minutes at Sheffield to defeat Birmingham City, while Aston Villa and West Bromwich drew at Wolverhampton.

Aston Villa's confidence has been severely tested. Three times in this huge contest they have come from behind and team spirit carried them on.

A league meeting of finalists at Old Trafford on March 10 did not find a winner. With four reserves, Aston Villa took a point from Manchester United with a 1-1 draw. The result avails us little. While league football favors science, cup football depends on fitness, speed, team spirit, adaptability to circumstances and the seizure of opportunities to score goals.

Youth Battles Staying Power

Manchester United, whose players average 21 years of age, came through the contest without a drawn game—all were won outright. Manchester City, present cupholders, made a glorious exit, succumbing to Newcastle United in third-round replay after extra time, 5-4.

Seldom has the destination of the coveted silverware been in such doubt as it appears on this occasion. It should be a grand struggle before a six-figure crowd between a brilliant team of youngsters and a set of players who have proved their ability to come from behind and strive to the final whistle.

Manchester United's ability to win the football league rates them champions. But a good goalkeeper can win matches and one who is rated as the best in England can be a big stumbling block to Manchester United's eager young forwards.

Manchester United or Aston Villa—your guess is as good as mine.

PRESS THOSE FLANNELS; CRICKET SEASON STARTS

Victoria senior cricketters play their first league match of the season on the Beacon Hill pitch Saturday when Alcos and Albions meet at 2.30.

A junior match will also be played Saturday as Incogs and Victoria Juniors meet at University School in their second league match.

Sunday play will feature Cowichan and Five C's at Duncan and Oak Bay and Incogs at Windsor Park. Line-up for Alcos for their Saturday match is George Scott, captain; D. Day, J. Moss, Ben Twamley, M. Dodds, D. Wilkinson, P. Neal, R. Jenkins, T. Holland, D. Jones, Al Rowell and W. Scobbie, reserve.

'Birdie Alley' Up Bill's Alley

Court Faces Joe Briggs In Times Tourney Finale

Bill Court, bidding to become the first professional to win the Times Vancouver Island Open Golf Championship when he meets Joe Briggs of Gorge Vale in the 18-hole final Sunday, found "birdie alley" at Uplands Golf Club to his liking Thursday.

Tuning up at the site of Sunday's final, the Colwood pro, who picks up a cheque for $100 if he beats Briggs, partnered Bill McColl in a match against Vince Clarkson and George Bigelow to chalk up a 2-up victory.

Away to a shaky start, Court clipped two strokes from par over the last 10 holes to finish with a four-over-par 74. He stroked in a 15-foot putt for a birdie deuce on the ninth green and added birdies at 14th and 17th holes while slipping one above par at the long 12th.

Court will also be attempting to take the Island title back to Colwood for the third straight year when he faces the smooth-swinging Gorge Vale star. McColl took the crown in 1955 and Laurie Kerr, a second-round upset victim, won last year.

PRIZE WINNERS

Prizes will be presented at the conclusion of Sunday's match. In addition to finalists in both the championship and consolation events defeated semifinalists — Al Reside and Bob Woods in the open and Owen Jull and Fred Worsley in the consolation will receive awards.

Also on the list of prizewinners are tourney medalist McColl, medalist runner-up Emil Beachemin, "B" handicap medalist Archie Gillies and runner-up Connie McBeth, Pete Leung who fired the low net score on the first nine of the qualifying round and Ben Fairclough, low-net winner on the second nine holes.

Gorge Vale's Dr. Roger Ross will meet Oak Bay's Jack Galbraith in the 36-hole final for the "B" championship. Winner will receive the Hugh Francis Trophy and a special prize presented by Francis, city sportsman who formerly sponsored the tournament.

CARPENTER SIGNED

REGINA (CP)—Ken Carpenter, a Western Interprovincial Football Union all-star halfback for the last two years, has signed for his fourth season with Saskatchewan Roughriders, team manager Dean Griffing announced today.

TUGS MEET JOKERS IN 'B' BOXLA

Senior "B" lacrosse action gets under way next Tuesday night when the perennial city champions, Foul Bay, flying under Island Tug & Barge colors, with Tom Halbert as manager, will meet with their arch - rivals, Jokers, under coach Roy Woolsey, at 6.30 at Stevenson Park.

Jokers then move into the second game of the season Thursday night against Junior Shamrocks, managed by Archie Browning and coached by Peewee Bradshaw.

Sports Menu

SATURDAY

LITTLE LEAGUE
Hampton Park—1 p.m., Hampton Little League double-header opener. Totems vs. Cubs. Cougars vs. Beavers.

CRICKET
Beacon Hill Park—2.30 p.m., Alcos vs. Albions, Victoria Cricket Association league opener.

SOCCER
S. J. Willis School—1.30 p.m., Baxter Cup championship. Lansdowne Trojans vs. Eagles, Div. V Lower Island Junior and Juvenile Soccer Association.

LAWN BOWLING
Crystal Garden—3 p.m., Canadian Pacific Lawn Bowling Club opening.

Hear That Giggle? It's Jake Proctor

'Bellies Surprise Shamrocks

Jake Proctor is well on the way to a happy season.

Jake, who piloted Vancouver Pilseners in the Intercity Lacrosse League last year and would sooner beat Victoria Shamrocks than open Christmas presents, switched his canny coaching talents to New Westminster this season.

Thursday night in the Royal City, Proctor took the wraps off his surprise package and sat back in glee as the Salmonbellies tied the power-packed Rocks up in ribbons and handed their coach a 13-7 decision.

Making Jake even happier was the fact that more than 1,000 fans paid their way into Queen's Park Arena to watch the improved Bellies battle from behind to deal the Shamrocks their first defeat of the young season.

SEPKA HURTS

Biggest headache for the Irish was Cliff Sepka, "rookie of the year" two seasons back but a disappointment last year. Sepka paces both clubs in the scoring parade with five goals and an assist. Bill Jobb and Doug McRory each counted twice for the Salmonbellies while Jack Bionda and Don Sherry were the only Rocks to beat veteran Stan Joseph more than once, each collecting two goals.

Joseph, the league's top netminder last season, who moved to New Westminster with Proctor, was in mid-season form. He turned aside 28 shots and broke the back of the Irish attack with a series of spectacular stops when the Rocks made an all-out effort to regain the lead in the third quarter.

Shamrocks, decisive winners in their first two games in Victoria, looked unbeatable as they moved into a 3-1 lead in the opening quarter. But the hard-checking Bellies evened the count at 5-5 at the half and held the Victorians to single goals in each of the last two periods while pumping eight shots behind goalie Donnie Hamilton.

Hamilton's work was the brightest spot in the Shamrock performance. Filling in for ulcer-troubled Geordy Johnston for the second time, Hamilton stopped 33 drives, including 12 in the wide-open third period.

Salmonbellies rapped in three unanswered goals to move ahead early in the third period before Bionda scored his ninth goal of the season. Bionda got the only fourth-period tally for Victoria while the Salmonbellies were adding tinsel to Jake's present with five more goals.

SPORTS

DENNY BOYD—Sports Editor

ACES LEAD, 2-1

Sore-Jaw Orval Jars Brandon

By The Canadian Press

MONTREAL (CP)—Orval Tessier has a sore chin today but he isn't complaining.

A puck that bounced wildly out of a scramble struck Tessier on the chin Thursday night and the high - scoring Quebec Aces' forward knocked it down, controlled it with his stick, and rifled a shot that gave the Aces a 7-6 victory over Brandon Regals and a 2-1 lead in their best-of-nine series for the Edinburgh Trophy.

Tessier's goal, his third of the game, came after 6.10 of sudden-death overtime and climaxed an uphill see-saw battle that saw the Aces come from behind four times before they finally won out. It was the third straight game of the series to be decided by one goal.

CHORLEY OFF

Tessier, Quebec Hockey League scoring champion during the regular season, banged home the winning goal from 15 feet in front of the net. It came when Elliot Chorley of the Regals had only two seconds left to serve on a hooking penalty.

Other Quebec scorers were Dick Gamble, Marcel Bonin, Michel Labadie and Stan Maxwell.

The game contrasted sharply with the tight defensive play of the two previous meetings in Quebec City. The teams return there Sunday with the remaining games scheduled to be played in Quebec.

Brandon goal-getters were Les Lilley with three and Don Raleigh, Len Haley and Ray Manson with one each. Playing coach Raleigh also assisted three times.

SUMMARY

FIRST PERIOD
1. Brandon, Lilley (Raleigh, Bucyk) 10.50.
2. Quebec, Gamble (Tessier, Crozier) 12.44.
3. Brandon, Manson (Raleigh, Lynn) 16.19.
4. Quebec, Labadie (Achtymichuk, Crozier) 18.21.
Penalties: Chrystal 1.19, Gamble 1.19, Macnab 2.10, Voss 6.37, Lynn 12.06, Achtymichuk 15.09, Hillman 19.59.

SECOND PERIOD
5. Brandon, Raleigh (Lilley, Manson) .51.
6. Quebec, Tessier (Bonin, Teal) 6.04.
7. Quebec, Maxwell (Gamble) 8.50.
8. Brandon, Haley (Colwill, Voss) 12.38.
9. Quebec, Tessier (Bonin) 15.13.
Penalties: Hillman 4.36, Manson 4.36, Lilley 5.13.

THIRD PERIOD
10. Brandon, Lilley (Raleigh, Yanosik) 1.03.
11. Brandon, Lilley (Manson, Lynn) 1.31.
12. Quebec, Bonin (Teal) 3.19.
Penalties: None.

OVERTIME
13. Quebec, Tessier (Bonin) 6.10.
Penalty: E. Chorley 4.12.

Stops:

Dechene	12	11	10	5—38
Millar	11	8	9	3—31

BOX SCORE

N. WESTMINSTER	S	G	A	P	VICTORIA	S	G	A	P
Joseph	6	0	0	0	Hamilton	0	0	0	0
Trotzuk	2	0	0	0	Landess	3	0	0	2
McRory	4	2	1	0	Davies	0	0	0	2
Martin	4	0	0	0	Kowalyk	3	1	0	0
Byford	1	0	1	0	Bamford	0	0	0	0
Oddy	1	0	0	0	Gill	4	0	0	2
Jobb	3	2	0	0	Sherry	6	2	0	0
Raffle	2	1	2	2	Longpre	1	1	0	0
Reisenger	2	0	1	2	Bradshaw	2	0	1	4
Starchuk	0	0	0	2	Bionda	3	2	0	2
Wilkie	6	1	0	0	Northup	4	1	1	2
Robertson	4	1	0	2	Bertoia	1	0	0	0
Stewart	3	1	1	1	Howse	2	0	0	0
Barclay	2	0	0	6	Green	3	0	0	0
Sepka	13	5	1	0	Druce	3	0	0	0
Totals	47	13	7	15	Totals	35	7	2	14

Stops:

Joseph	6	8	7	7—28
Hamilton	10	3	12	8—33

Score by periods:

New Westminster	1	4	3	5—13
Victoria	3	2	1	1— 7

	GP	W	L	GF	GA	Pts.
Victoria	3	2	1	39	34	4
New Westminster	1	1	0	13	7	2
Nanaimo	2	1	1	23	25	2
Vancouver	2	0	2	21	30	0

PRO VETERAN SIGNED

VANCOUVER (CP)—British Columbia Lions of the Western Interprovincial Football Union have signed lineman Ed Sharkey, formerly of San Francisco 49ers and a veteran of nine years in the National Football League.

Irish League Results

BELFAST, Northern Island (Reuters) — Results of Irish League city cup soccer games played Thursday:
Coleraine 3, Derry 6.
Linfield 2, Cliftonville 1.
Bangor 1, Glentoran 2.

Khan Entries Top Guineas

NEWMARKET, Eng. (Reuters)—Two French horses, Rose Royale II and Sensualita, placed first and second in the One Thousand Guineas for fillies over a mile today. The entries are owned by Aga Khan and his son, Aly.

Third was Angelita, an Irish horse and the 4-to-1 favorite. Queen Elizabeth's filly Carrozza was fourth.

Rose Royale went to the post at 6-to-1 odds. The race was worth a total of £16,092 and 10 shillings ($45,057)—£13,702 and five shillings ($38,365) to the winner.

LOS ANGELES—Julian Velasquez, 130, La Habra, Calif., knocked out Jimmy Moser, 130, Los Angeles, 6.

Cec's Fishing and Hunting Guide

Good blueback fishing at Crofton, Qualicum.
Some small springs in Saanich Arm.
Few springs off Oak Bay.

Cec Fletcher's Men's Shop 755 YATES

GIBSON'S BOWLADROME
You Still Have Time to Join a
SPRING LEAGUE
$2,500 IN PRIZES
Open Alleys now every day
9 A.M. to MIDNIGHT

Mounties Nip Padres Over Lengthy Route

The Vancouver Mounties were supposed to be ducksoup for their Pacific Coast League opponents this year, but they have been changing the diet to goose eggs.

Last night the Mounties blanked San Diego in 15 out of 16 innings and came off with a 5-4 victory that put them in a first-place tie with Los Angeles and Hollywood.

The latter two clubs continued to dance in a circle, Hollywood winning 4-3.

Seattle moved into a virtual tie with all three top spotters by dumping San Francisco 8-3 while Sacramento sat and watched it rain in Portland.

It took Vancouver nearly four hours to win the game with the Padres after the Mounties appeared to have the game sewed up early. A 4-0 Vancouver lead vanished in the top of the ninth when Dave Pope hit a three-run homer and Stu Locklin followed with a solo blast.

From then on it was all goose eggs until the bottom of the 16th, when Jim Marshall singled and was sacrificed to second. Then Jake Crawford whipped out a single that won the game for the Mounties.

George Bamberger, who pitched from the 12th on, took the win and Mudcat Grant, who took over in the eighth, was the loser.

LITTLE & TAYLOR
Sports Calendar

SATURDAY, MAY 4

CAR RACING
7.30 p.m.—Time trials of opening stock car meet, Western Speedway, Millstream Road. Main event at 8 p.m.

CRICKET
2.30 p.m.—Opening games of Victoria and District Cricket Association, Albions vs. Alcos, Beacon Hill Park; Incogs vs. Victoria Juniors, University School.

ONE QUALITY—THE BEST

HAS LESS THAN 50-50 STARTING CHANCE

Gen. Duke Hot Derby Topic

By ORLO ROBERTSON

LOUISVILLE, Ky. (AP)—This Ohio River city, steeped in the lore of the thoroughbred, went on its annual pre-Kentucky Derby binge today with one ear tuned toward Churchill Downs where 10 finely tuned three-year-old horses awaited the call to boots and saddles.

Nine of the 10 were as ready as man could make them for the 1¼-mile race Saturday before some 100,000 fans and a television audience.

But the other, Calumet Farm's hard - running Gen. Duke, was the talk of the town.

Will Gen. Duke start against the greatest field ever to contest this race? Not even trainer Jimmy Jones could give the answer.

"We may not know until an hour before post time," said Jones of his star who was sidelined with a bruised left front foot Tuesday.

"I would say that he has something less than a 50-50 chance of starting," Jones added. "We would like to run him but I'm not going to do anything that might injure him seriously."

With Gen. Duke a doubtful starter, Bold Ruler has been made the 8-to-5 choice to win the second - richest derby. Based on 10 starters, the race will have a gross value of $153,300, with a net of $109,200 going to the winner.

Ruler will be ridden by Eddie Arcaro, after his sixth derby win.

With or without Gen. Duke, it wouldn't be surprising to see the winner go under the record of 2.01 2-5 hung up by Whirlaway in 1941.

Federal Hill is rated the No. 1 speed horse of the field. But Round Table, Iron Liege and even Bold Ruler are capable of taking command early in the race.

Budd Carter said he'll equip John Applebaum's Toronto-owned Mister Jive with a special ring bit in order to help jockey Hedley Woodhouse keep the colt from running with the early pace.

The prospect is for partly cloudy skies and a fast track.

"Anchors Aweigh"
Rose's exclusive design bridal set for sweethearts of the navy.
ENGAGEMENT RINGS
Priced from $100.00
Now Also Available With TRU-FIT
EASY TERMS NO CARRYING CHARGES
FREE INSURANCE AGAINST LOSS OR THEFT
ROSE'S LTD
1317 DOUGLAS ST., JEWELERS

STOCK CAR RACES
OPENING
SATURDAY, MAY 4
TIME TRIALS 7.30
★ THRILLS ★ SPILLS ★ CHILLS
6 BIG RACES
Adults $1.25 — Children 50¢ — Under 10 FREE
Turn Right on Island Hi-Way at Millstream Road
Western Speedway

Sing No Blues Tune For 'Poor Old' Robin

Doug Peden OUTDOOR REPORT

Over coffee the other morning the question came up again—Is there one rod that would be suitable for all types of fishing on Vancouver Island?

The questioner this time was a salesman who spends a good part of his time on Island roads. He likes to fish when he gets a couple of spare hours but can't use up much space in his car for fishing tackle. He wants to carry only one rod.

Others in the same boat or living in small apartments, where space is also at a premium, have posed the question before.

Actually, it's something like asking what would be the best club to carry for a round of golf. All clubs are made to do a specific task. None are ideal for all situations. Yet, an expert can produce better-than-average results with only one.

Sam Snead can put his peerless swing to work with a five iron and break 80 most sunny mornings while the average golfer needs 90-odd strokes to struggle through 18 holes with a bagful of sticks.

A lot depends on the man. The fisherman who knows how to get the most out of his equipment can use a single rod under a variety of conditions. But he can't make it do everything.

Popularity of spinning makes it imperative that the so-called all-round rod be suitable for spin casting. It should be light enough to keep the element of sport in trout fishing and heavy enough to handle steelhead and most salmon.

Best All-Purpose Rod Has Two Tips

That would just about rule out satisfactory fly fishing at one end of the scale and wire-line trolling for spring salmon at the other.

Since I made the mistake of stowing both my spinning rod and dog in the back seat of the car, I have been operating mostly with one rod.

It may be cheating a bit on the one-rod idea, but the fishing pole, made by Pacific for use as either a light or medium trolling rod, has two tips.

When Robbie nipped six inches off the spinning rod tip, I wound a spinning guide on the butt end of the Pacific and came up with what has proved a useful outfit.

With the light tip, it is a two-piece job measuring three inches under the nine feet, flexible enough for trout casting, near perfect for steelhead and strong enough to handle salmon with light gear.

With the heavier tip, it is a seven-foot, seven-inch job excellent for salmon trolling with up to a pound of weight.

Two Spools for Spinning Reel

For me it has filled the bill in most situations. Although it makes spinning a two-handed operation, it throws all lures a highly-satisfactory distance.

There are other rods which would probably do as well, or better. Rich-Make of Vancouver puts out one with two tips that is a bit less expensive and a bit shorter than the one I have, around $21, and should make a good all-round stick.

If it must be limited to one tip, there are several rods selling around $15 that would serve fairly well. However, the all-purpose rod should be glass. Cane may have a better feel but it won't stand up under a variety of chores the way glass will.

To go a little further. A good spinning reel with two spools and a trolling reel are needed to get the most out of one rod. I would suggest nylon monofilament for each, six-pound-test for one spinning spool and either 12 or 15-pound-test for the other. On the trolling reel, 25-pound line should keep you in business with either coho or spring salmon.

★ ★ ★

Warm weather finally came along last weekend and trout fishermen reaped a happy harvest in several spots.

Trout fishing picked up in lower-Island waters but most lakes on the upper end, although improving, are still too cold for good fishing.

Dry-fly anglers had their best action of the season Sunday and Monday, before rain and dropping temperatures put the trout down again. However, the dry-fly boys should be scoring consistently for the next few weeks.

Limit catches, with some trout tipping the scales at better than three pounds, were common in the upper reaches of the Cowichan River Sunday and Monday. A premature black ant hatch may have helped things along but most of the fish taken on dry flies grabbed either a brown bivisible, bucktail or Professor fly. Wet flies and bait were also producing fish.

Main hatch of the black ant, which always touches off a flurry of activity on the Cowichan, should be during the next warm spell.

Several big brown trout have been landed below Skutz Falls, mostly in the late evening on silver-bodied flies or small spoons.

Phillies' Star Erases Doubts With 3-Hitter

By The Associated Press

Don't hang the crepe out yet for Robin Roberts. He's the healthiest looking "washed up" pitcher you ever saw.

The big Philadelphia righthander scotched talk that he is through as a top-flight hurler with a brilliant 13-strikeout performance Thursday night as the Phillies defeated Chicago Cubs 4-2.

Roberts gave up only three hits and may have had the first no-hitter of his career but for a trade engineered by the Cubs the day before. The three Chicago hits were made by Dale Long and Lee Walls, whom Chicago acquired from Pittsburgh in the deal for Gene Baker and Dee Fondy. Long smashed a home run and single while Walls hit a three bagger.

Roberts rolled up the highest strikeout total of his nine-year major league career in winning his first game after three losses. He walked one and faced only 31 batters, four over the minimum.

WIDEN MARGIN

Milwaukee and Chicago's White Sox, the major league pace setters, continued their winning ways. The Braves won their 11th game in 13 starts, defeating Pittsburgh 8-5 with a three-run outburst in the 10th. The triumph, coupled with St. Louis' 16-inning 3-2 win over Brooklyn, increased the Braves' National League lead over the Dodgers to two games. Cincinnati moved into fourth place, one game behind the Cardinals, with a 9-7 victory over the New York Giants.

Walt Dropo's grand slam home run, in the role of a pinch hitter, paced White Sox to a 6-1 victory over Washington and boosted their first-place margin in the American League to 2½ games.

The New York Yankees swept past Boston into second place, edging Kansas City 3-1 while Detroit Tigers knocked off the Red Sox 7-5. Cleveland and Baltimore were not scheduled.

The Braves pounded three Pittsburgh pitchers for 18 hits, but it took an error by third baseman Baker in the 10th to set up their winning tallies.

Lew Burdette, who won his third game against one defeat, had victory in his grasp in regulation time, but a three-run homer by pinch hitter John Powers in the ninth forced the game into extra innings.

Hard-Boiled Tough Egg

Hard-Boiled Haggerty took only 12 minutes at Memorial Arena Thursday night to substantiate his claim that he is the best wrestler twisting limbs today.

The hard-boiled one, operating with an advantage of 30 pounds, proved too powerful for Larry Clarke in the main event of the pro grapple card and battered Clarke into submission after 12 minutes of the one-fall bout.

Maurice Lapointe came up with a win in the semi-main event, working 40 minutes before an estimated crowd of 1,000 fans to take the odd fall in three from Jack Bente.

Buddy Knox and Pierre Deglane tussled 30 minutes to a draw in a special bout and Pat Sherman whipped "Bad Boy" Heinz in the one-fall opener.

JACK ROACH
. . . on target

BASEBALL SCORES

NATIONAL LEAGUE

	W	L	Pct.	GBL
Milwaukee	11	2	.846	--
Brooklyn	9	4	.692	2
St. Louis	7	5	.583	3½
Cincinnati	7	7	.500	4½
Philadelphia	6	7	.462	5
New York	6	8	.429	5½
Pittsburgh	4	10	.286	7½
Chicago	3	10	.231	8

Milwaukee 002 100 020 3—8 18 1
Pittsburgh 100 000 103 0—5 11 4
Burdette, Murff (10) and Crandall; Kline, Arroyo (4), Face (8) and Foiles, Rand (8), Kravitz (10).
Home runs: Milwaukee, O'Connell; Pittsburgh, Powers.

St. Louis 000 002 000 000 000 1—3 13 1
Brooklyn 100 000 010 000 000 0—2 10 2
Wehmeier, Jackson (13) and H. Smith, Landrith (11); Podres, Labine (8), Bessent (12) and Campanella.

Cincinnati 300 002 202—9 14 2
New York 400 200 100—7 10 2
Klippstein, Gross (1), Freeman (7) and Bailey; Burnside, Ridzik (1), Margoneri (4), Jones (8), Grison (7) and Westrum, Thomas (9).
Home runs: Cincinnati, Hoak. New York, Virgil, Harris.

Chicago 000 010 100—2 3 0
Philadelphia 001 003 00x—4 7 1
Drott, Valentinetti (8) and Neeman; Roberts and Lopata.
Home runs: Chicago, Long.

AMERICAN LEAGUE

	W	L	Pct.	GBL
Chicago	10	2	.833	--
New York	8	5	.615	2½
Boston	8	6	.571	3
Cleveland	7	6	.538	3½
Kansas City	7	8	.467	4½
Baltimore	6	8	.429	5
Detroit	6	9	.400	5½
Washington	4	12	.250	8

New York 102 000 000—3 9 1
Kansas City 010 000 000—1 7 1
Sturdivant and Berra; Duren, McDermott (8) and Thompson.

Boston 000 120 011—5 10 2
Detroit 000 500 11x—7 9 1
Brewer, Meyer (7) and White, Daley (7); Lee, Aber (8), Bunning (9), Gromek (9) and House.
Home run: Detroit, Maxwell.

Washington 010 000 000—1 5 1
Chicago 100 004 10x—6 8 0
Stobbs, Hernandez (7) and Berberet, Fitzgerald (7); Donovan and Lollar.
Home runs: Washington, Sievers; Chicago, Dropo.

COAST LEAGUE

	W	L	Pct.	GBL
Los Angeles	13	7	.650	--
Hollywood	13	7	.650	--
Vancouver	13	7	.650	--
Seattle	14	8	.636	--
San Francisco	12	10	.545	2
San Diego	9	12	.429	4½
Sacramento	5	15	.250	8
Portland	3	16	.158	9½

San Diego 000 000 004 000 000 0—4 14 0
Vancouver 200 000 020 000 000 1—5 15 0
Daley, Grant (8) and ones; Held, Marlowe (9), Martin (11), Bamberger (12) and White.

San Francisco 200 020 000—4 8 1
Seattle 000 040 22x—8 13 1
Kiely, Masterson (7) and Sadowski; Hayden, Fricano (5) and Orteig.

Hollywood 200 010 100—4 7 1
Los Angeles 000 000 003—3 6 3
Daniels, Pepper (9) and Koback; Negray, Paynich (7), George (7), Mickens (7), Hughes (9) and Olson.

Dog Fanciers' Show

Victoria Curling Rink will be the site May 17 and 18 of the Vancouver Island Dog Fanciers' Association Champion Dog Show with entries received from all over B.C., Eastern Canada and the United States.

Entries for the show close May 6, and judging will be done by Mrs. Sheila Anderson and Mr. Robert Cross.

Trap Shots Battle for Island Title

Vancouver Island's trap-shooting goes on the block at Victoria Gun Club Sunday.

Some of Canada's top shotgun experts will be bidding for the crown won last year by Vancouver's Earl Caldwell when firing at the Albert Head Road layout gets under way at 9 a.m.

Caldwell and Frank Opsal, Canada's two trap representatives at the Olympic Games at Melbourne, Australia, last November, are expected to lead the invasion by a strong mainland contingent, which includes scattergun stars Herb Sabine, Bert Whelan and Eric Price.

Whelan captured the doubles title at Nitinat Gun Club last year, while Fred Olson of the Cowichan Valley Gun Club nailed down the handicap championship.

LOCAL MARKSMEN

The host club will send a strong squad postward for the difficult chore of bringing the singles title back to the Island. Rated among the top Victoria threats for Caldwell's crown in the 100-bird, 16-yard singles event are city champion Henry Pottinger, B.C. all-star Jack Roach, many-time provincial trap king Johnny Wenger and city class "B" titleholder Herb Handyside.

Expected from up-Island clubs are Lem Traer of Duncan, Nitinat's perennial contender Ray Vye and Harry Squires Jr. of Courtenay Gun Club.

In addition to the open singles event, shooters will fire at 25 pairs in the doubles competition and at 100 targets in the handicap scramble. Also scheduled, if time permits, is a five-man team shoot.

Firing is expected to continue until after 6 p.m. and spectators are invited to attend the shoot.

Win CLGU Championship

Mrs. G. E. Harris and Mrs. H. G. Mearns gained a 2 and 1 victory over Mrs. E. Jackson and Mrs. N. Bamford Thursday to win the CLGU foursomes championship at Royal Colwood Golf Club.

Mrs. Harris and Mrs. Mearns defeated Mrs. H. G. MacKenzie and Mrs. C. Harrell. Mrs. MacKenzie was co-holder of the title in 1956.

Final round results follow:

First flight—Mrs. D. Naysmith and Mrs. B. P. Thirlwell defeated Mrs. R. S. Dyer and Mrs. R. B. Wilson, 2 and 1.

Second flight—Mrs. C. McRae and Mrs. A. G. E. Robbins defeated Mrs. R. Fanthorpe and Mrs. V. Wakelin, 1 up.

Third flight—Mrs G. Chisholm and Mrs. M. Whyte defeated Mrs. L. Cann and Mrs. J. Castle, 1 up.

Fourth flight—Miss J. Warter and Mrs. W. B Leach defeated Mrs. C. Holland and Mrs. E. Bryan.

Fifth flight—Mrs. S. D. Horsford and Mrs. H. Woolison defeated Mrs. A. B. Gennason and Mrs. E. Watt, 1 up.

Par competition—Mrs. C. H. Willis, Mrs. G. Hall, Mrs. H. E. Vale and Mrs. F. Skillings, tied 2 down.

IT'S THAT TIME AGAIN

Kids Listening For 'Play Ball'

All over town this weekend, the cry of "Play Ball" and the sound of hickory on horsehide will go up as six Little League, Babe Ruth and Colt Leagues swing into action in the first game of their season's schedules.

Some start the season with little or no fanfare, while others will have dignitaries and speeches but all will signal the beginning of a summer's fun for more than 1,000 Victoria youngsters in 12 minor baseball loops.

Saturday, two Little Leagues herald the opening of activity as Reeve A. C. Wurtele throws out the first ball for the Esquimalt-Victoria West loop at Bullen Park at 1.30 p.m., prior to four-inning games between Merchants and Lions at 2, and Foresters and Dodgers at 3.

Also opening play Saturday is the Hampton Little League with games scheduled at Hampton Park, starting at 1.30.

The games will match Totems against Cubs and Cougars against Beavers.

BAND AT OPENER

Colt League ceremonies will feature Archdeacon A. E. deL Nunns and the S. J. Willis Junior High School Band Sunday at Windsor Park at 1, with Dowells and Morrisons starting their game at 1.30, followed by Pacifics and Victoria Tire at 3.30.

A single game between Outdoor Supermarket and Brotherhood of Painters will open Saanich Babe Ruth League play at Reynolds Road Park Sunday at 1.30, while National and American Little Leagues will hold their opening day ceremonies at Jaycees Little League Park on Hillside Avenue.

Odd Fellows No. 1, last year's league champions, will open play against Rotary in the National League and will be followed by the official ceremonies by civic officials, team sponsors and visiting dignitaries.

After the ceremony, American League teams, Kinsmen and Tuglets, will initiate their league.

Two Jockeys Die After Pile-Up

ALBURY, Australia (AP)—One of the worst horse race accidents in Australian turf history has brought death to two jockeys and serious injuries to a third.

Three horses in the Albury Cup race Wednesday jammed together in a move for the rail and sent their riders spilling.

Doug Barclay, 26, died in an Albury hospital shortly after the accident. Maurie Gray, 34, died Thursday. The third rider, Ivan Spaling, 23, is in critical condition with a fractured skull.

REVERE, Mass.—Burke Emery, 166½, Sherbrooke, Que., outpointed Bobby King, 172, Everett, Mass., 8.

FOR B.C. BOOT HONORS

A Trifle Delayed, Prep Final Slated

High school soccer? At this time of year?

Don't look now, but the long-awaited, sudden-death game between Victoria High School and Vancouver Tech for the provincial championship is reaching reality.

On Saturday at 12 the two squads will square off in Vancouver's Callister Park to settle for this year at least the question of 1957 high school supremacy.

In recent years the local representatives have found the mainland competition just a shade too tough and experienced, and the best that has been managed by a Victoria team for several years was Vic High's 0-0 draw with Vancouver Tech in 1955.

Last year, the Vics, again the Victoria area winners, absorbed a 2-0 defeat from Tech.

Vic High will be using an unprecedented nine juniors on Saturday, which will make for an age difference of at least two years. The Techs are also expected to outweigh the Vic High crew by 20 to 30 pounds per man.

Although Keith Long, coach of the Vic High squad, feels that using younger talent will give them greater speed, he is not voicing any false optimism.

"We know the opposition," he said. "We should—we played the same team last year! They're a formidable bunch; but I know the boys will give their best."

As for the line-up, he will start Robin Barnes in goal, Brian Vestrup at the left fullback slot, Henry Stefanek at right fullback, Doug Lee at centre half, Tommy Wyatt at right half, and Alec Lacey at left half.

Up front he will have Ron Pederson at the outside right spot, Tommy Collett at inside right, and big Lance Rutherford at centre. Phil Myer will play the inside left position, while Jim Peters will patrol the outside left lanes.

Also making the trip are halfbacks Dave Dawson and Ron Pinfold and fullback Bill Gower.

VOGUE PAPERS BURN EVENLY

ALSO AVAILABLE IN STRIPS

For the BEST See the R.C.A.F.

Smart New Styling
BY GROSSMITH'S
For Smart Young Men

Now's the time to slip your feet into a pair of style-new Grossmith's shoes! The way they feel . . . The way they look . . . they could have been made expressly for you! And they stay fresh and clean inside.

Come in for a perfect fitting

GROSSMITH'S SHOES
1321 DOUGLAS ST.

BIRKS

Other exclusive Birks diamond engagement rings, from 40.00

PRESENTING
"RIDEAU"
A MATCHED SET OF UNSURPASSED VALUE

Only an organization such as Birks with its unique policy of direct overseas diamond buying, could provide such an exceptional value.

The beauty of these diamonds is enhanced by the exquisite design of an exclusive Birks mounting —fashioned in Birks own Jewel Craftshops.

Presentation Case and Insurance Certificate provided without charge.

WE WELCOME BUDGET ACCOUNTS:
10% Down, with the Balance in Convenient Monthly Payments

BIRKS JEWELLERS
706-708 Yates Street Phone 2-4201

"Capital's" the place to GET
Mill-End Roofing
90-lb. mineral surfaced roofing red, green or black. 108 sq. ft. per roll
$3.95

You can put it on yourself
Ideal for garages, woodsheds, chicken houses repairing or new construction. Complete stock of all roofing materials . . . always for less.

15-lb. (stucco base) Felt, 400 sq. ft. per roll $3.25
2-Ply Roofing, 108 sq. ft. per roll $2.40
Weatherman, per roll $2.25
25-lb. Felt Paper, per roll $3.00

PARK FREE — PAY LESS
Everything's Guaranteed at
CAPITAL IRON & METALS LTD.
Low Overhead Warehouse
1832 STORE STREET
Phone 4-8441 — 4-2434

"FROST TONE"
LIGHT WEIGHT TWIST SUITS

Summer-ize Your Wardrobe

with this sensational new FROSTONE SUIT, single breasted 2 or 3-button models, 3 patch pockets, in the new lighter and brighter patterns expertly tailored with trim line styling and naturally fitting shoulders. AN OUTSTANDING VALUE AT $59.50

● NAME YOUR OWN TERMS ●
26 WEEKS TO PAY — NO CARRYING CHARGES

CEC Fletcher's MEN'S SHOP
755 YATES STREET
Phone 3-5412

One Hour Free Parking Across the Street at Island U-Drive

MORRISON'S Bring You
TODAY'S USED CAR SPOTLIGHT

We're turning the Spotlight on this big selection of fine used cars!
PRICES ARE DOWN!
TRADE-INS ARE SOARING!

1955 Dodge 4-Door Suburban with heater. A wonderful value at only $2295
1955 Plymouth Suburban, with radio and heater. Special $2245
1954 Chrysler Sedan, automatic transmission and heater, a luxury car at a low price $2195
1954 Dodge Suburban with radio and heater. A really handy value for the family or for the sportsman $1895
1951 Cadillac Sedan, hydramatic drive, radio and heater, your low-cost chance to buy the standard of the world $2195
1953 Ford Sedan with Fordomatic transmission, radio and heater. Clean, good condition. $1575
1953 Meteor Sedan, Custom, with heater. $1445

★ 30-DAY EXCHANGE
NO MONTHLY PAYMENTS TILL JUNE 20

SIX-MONTH WARRANTY

1951 Packard Sedan with automatic transmission, radio and heater. A big, beautiful car for only $1395
1953 Dodge Sedan with heater. You've been looking for one like this. Special $1345
1952 Chevrolet Sedan with heater. Trim, economical, low priced $1145
1949 Meteor Tudor. A powerful car in good condition. Pay only $745
1950 Chevrolet 2-Door with heater. One of the most-wanted used car buys. Special now $795
1950 Dodge Coupe with heater. For the couple, or the business man $995

HIGHER WE GO IN TRADE LOWER PRICES TO BE PAID!

1953 Buick Sedan, Automatic transmission, heater, Smart looking and dependable, a luxury car $1795
1955 Ford Sedan De Luxe with heater. A really fine value at $1795
1952 De Soto Sedan with automatic transmission, heater $1295
1954 Cadillac Sedan. Hydramatic drive, power steering, power brakes, radio and heater. The loveliest car, low priced $3795
1955 Oldsmobile Super, with radio and heater, power brakes. Here's a rousing Rocket Special $2695
1954 Buick Sedan Special, with automatic transmission, radio and heater. You'll look fine in this one $2245
1953 Oldsmobile Sedan 88. Hydramatic drive and heater. Special $1895

VICTORIA'S BUSIEST DEALER
Morrison CHEVROLET OLDSMOBILE LTD
YATES AT QUADRA
3-1108

HERE WE GO AGAIN

Strait Girds Loins To Resist Attacks

At the sound of the splash, it will be strait swimming time.

Juan de Fuca thrashers are again beginning to assemble for onslaughts on the 18.3 miles of disquieting water between here and Port Angeles.

So far this year two attempts are definitely slated: Ben Laughren for May 15 from Port Angeles and Sgt. Bruce Holmes of the army pay corps at Gordon Head a few days later.

And, if interest of past years is maintained, there'll be a lot of others in the swim.

Ol' Juan has been conquered five times since the first abortive efforts back in 1933.

Since then about 65 attempts by some 30 swimmers have been made.

Totalled, their arm-grinds add up to around 355 swimming hours, or 15 days of daylight work on or under water.

Highlights of recent attempts were when marathoner Cliff Lumsdon, 25, churned his way to P.A. Aug. 16 last year, in 11 hours and 35 minutes; when Marilyn Bell, then 18, and when Victoria's swimming chef, Mr. Laughren, won the Junior Chamber of Commerce mass swim and a $1,000 prize by completing nearly 10 miles after 10 hours and 15 minutes in the water Aug. 26.

Big Ben made it from the U.S. city to Church Point Aug. 18 last year, as did American swimmer-housewife Amy Hiland.

Tacoma's Bert Thomas, who was made a Freeman of the City of Victoria for his valiant bids, swam from Port Angeles to Saxe Point here July 7-8 in 1955 in 11 hours and 15 minutes.

He followed on the heels of Florence Chadwick, who, in effect, started the craze of strait swimming. She gave it up after about five hours in the frigid (42-degree) waters Aug. 9, 1954.

TRAFFIC FINES

In city police court Wednesday: John Neff, 1710 Fort; Gary A. Daly, 3983 Douglas; Will C. Whiteside, Medical Arts Building, $35 each for careless driving.

'Y' Boys' Camp Needs Rowboats

Y's Men's Club of Victoria wants a gift of two sturdy rowboats of from 10 to 12 feet in length for the use of youngsters attending YMCA Camp Thunderbird at Glinz Lake in Sooke.

"It would be nice to get them for nothing, but we do have limited funds for the purchase of the right type of boat," said Frank Rainsford, of one of the club committees. "We are in the position to paint and repair boats that might be given to us."

The club hopes to have the boats no later than June 1 in order to make them ready for the summer season. Youngsters use the camp boats regularly for fishing in the evenings, he said.

GREAT ARTIST

Pierre Renoir, the French artist who died in 1919, produced 6,000 paintings and more than 150 lithographs.

Anti-Slavery Pact Signed

UNITED NATIONS, N.Y. (AP) — A new international agreement against slavery came into force this week. Thirty-two countries, including Russia, have signed the convention, adopted in Geneva last Sept. 7. The United States is not among them, as its policy is not to sign international conventions on subjects of domestic legislation.

Syria Protests

ISTANBUL (Reuters) — Syria has sent a note to Turkey complaining that Turkish Air Force planes have flown over Syria. It also complains that Turkish Army manoeuvres have been arranged with a view to affecting present relations between Jordan and Syria.

Atomic Artillery Shells Confirmed

WASHINGTON (AP) — The defence department has confirmed reports that United States forces have an eight-inch atomic artillery shell. It also disclosed that the army has both eight-inch guns and eight-inch howitzers capable of firing nuclear warheads.

Cattle Heir Weds

SAN FRANCISCO (AP) — An heir to cattle millions slipped quietly into a Roman Catholic church Wednesday and married a dark-eyed German girl who once was the family cook. Before he became 21 last February William Wallace Mein III was thwarted by his parents from wedding 24-year-old Isolde Constantini, brunette immigrant from Mannheim.

Earth Ringed By H-Bomb 'Peel' Of Radioactivity

THE HAGUE (Reuters) — A Dutch scientist said Wednesday the earth is ringed by a huge "peel" of radioactivity from hydrogen bombs. Prof. H. P. Berlage, director of the Royal Meteorological Institute, said the peel radiates the equivalent energy of 100,000,000 grams of radium and is growing with each explosion.

Central Bank Interest Rate at Record 4.01%

OTTAWA (CP) — The Bank of Canada interest rate rose to a record 4.01 per cent this week, .01 per cent higher than the record high reached Feb. 14 and equalled last week, the central bank reported Thursday.

The rate is fixed at one-quarter of one per cent above the week's average yield for treasury bills, which rose to 3.76 from 3.75.

Victorians donated a total of 293 pints o blood—only seven pints short of the clinic goal—at a one-day clinic at Red Cross House Thursday.

Colorful Uniform Needed for Army

OTTAWA (CP) — Canadian soldiers should be given a color' l uniform, says an army major.

"Battledress may be adequate in an operational theatre but that it is an embarrassment to the soldier in peacetime is plainly evident," writes Maj. William Simcock in the current issue of the Canadian Army Journal.

The journal publishes Maj. Simcock's prize entry in the Conference of Defence Associations .. 6 essay contest. The subject pos d was means of attracting the best men into the army.

AIR MESH
WITH PATENT
SPARKLE
DR. LOCKE'S
You'll love the day-long comfort, the way it supports your foot as it cushions your walk.
17.95
CATHCART'S
SHOE STORE
4-6111
1728 Douglas

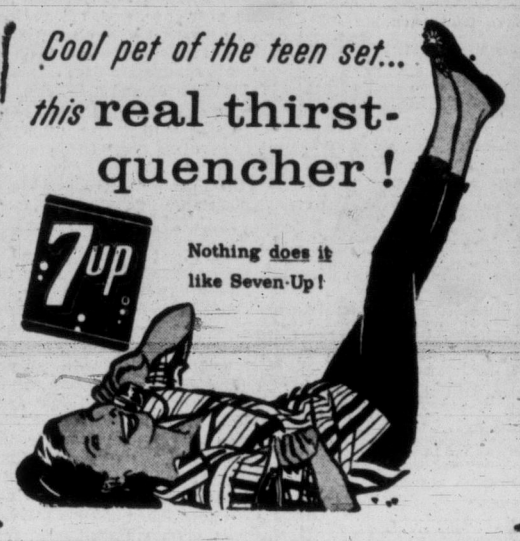

Go by TRAIN and SAVE
BARGAIN FARES
... MAY ...
BARGAIN COACH FARES
from certain points in British Columbia to points in ALBERTA and SASKATCHEWAN
GOOD GOING MAY 14 - 15
(return limit 10 days)
SAMPLE RETURN COACH FARES FROM VANCOUVER

		return	save
CALGARY	(CP)	24.70	15.70
EDMONTON	(CN)	29.30	18.60
REGINA	(CP)	43.05	24.55
SASKATOON	(CN)	40.10	25.50

Good in coaches only. Usual free baggage allowance
Children 5 and under 12, half fare
Please ask about Bargain Fares to other points
MORE BARGAIN FARES JUNE 25 - 26
CANADIAN PACIFIC • CANADIAN NATIONAL

MERCURY'S NEW PAYOFF PICKUPS

Pay off in extra load-space

Make any comparison! Mighty Mercury trucks lead the field in styling, power, load space and economy. New Payoff-Design pays off in pickups with the greatest capacities in trucks today. Cabs are wider, lower and roomier with new suspended pedals, new deep comfort seats, new lighthouse visibility. Mercury trucks pay off in comfort—and in rugged dependability. Mercury offers modern short-stroke design in both 6 and V-8 engines. Here's payoff economy, and long lasting performance. Make this your year to move to Mercury trucks with Payoff-Design. See your Mercury-Lincoln-Meteor dealer today.

move to the mighty fleet of
MERCURY TRUCKS with Payoff-Design

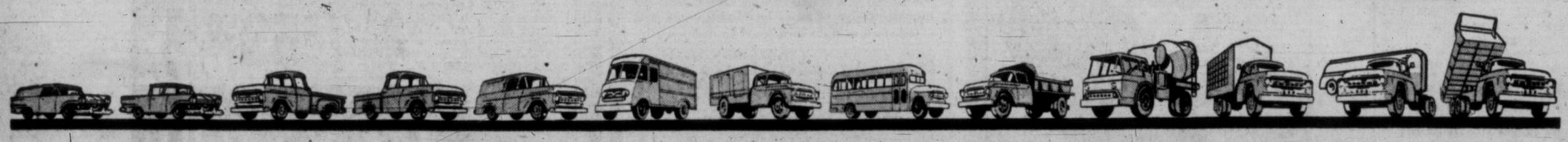

GLADWELL MOTORS LTD.
PANDORA at QUADRA
PHONE 2-2111

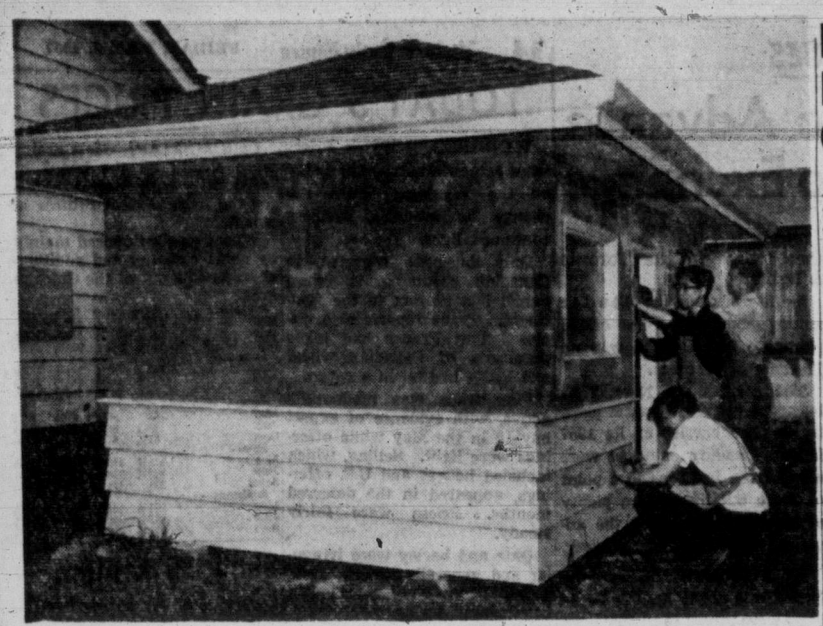

CHILDREN - SIZED PLAYHOUSE, built by industrial arts students at Victoria High School, will be turned over to the Greater Victoria Association for Retarded Children, for raffle at the Victoria Industrial and Agricultural Fair at Memorial Arena next week. Inspecting the house, from left, are Ted Rowbotham, Ernie Quan and Gordon Rosseau. (Times Photo.)

Picketing Resumes at Gaspe Mines

MURDOCHVILLE, Que. (CP) —Picketing resumed today for the first time in more than a week at the main gate of the Gaspe Copper Mines here.

Five pickets, members of the United Steelworkers of America (CLC), took up posts near the gate. The workers have been on strike since March 11.

Lieut. Gerard Timlin, in charge of the 110-man provincial police detail in the area, gave permission Thursday for picketing to resume. It was stopped April 25 when police enforced a company-obtained injunction.

One thousand workers walked out March 11, three days after the company dismissed the union's local president. Two hundred workers subsequently left the area to seek jobs elsewhere.

STOUTLY BUILT

Remains of Roman baths with walls five feet thick were found in 1948 at old Canterbury in England.

Store Closing Issue Passed to Councils

The provincial government has passed the ball to municipal councils in the question of early closing for corner grocery stores.

"I'd suggest that the proprietors of these stores should go direct to their own council for the latter's consideration and action if the council deems such a step is advisable," Municipal Affairs Minister Wesley Black said Thursday.

The minister said that under provisions of the new Municipal Act, which takes effect July 1, corner stores will be able to sell "the bulk of the commodities" sold at present after normal closing hours.

FORCED OUT

A number of small independent store owners have complained they will be forced out of business by regulations in the act which make 6 p.m. closing mandatory unless city or municipal councils pass special by-laws.

Said Mr. Black:

"While corner stores as such are not designated in the act, and for that matter it would be difficult to do so, nevertheless if the council so wishes they may permit shops to sell fresh fruits, fresh vegetables, soft drinks, dairy products, bakery products, cut flowers, florest products and confectionery at any time."

Basic wording of the new act is the same as the old, Mr. Black said.

NEW CATHEDRAL

Foundation stone of Liverpool tion in the English seaport, was laid in 1904.

AUSSIE WORKERS STRIKE AGAINST INCENTIVE PAY

SYDNEY, Australia (Reuters)—More than 150 truck drivers struck today because their employers insisted on giving them too much money—incentive payments which they said they do not want.

The drivers have posted pickets to prevent anyone taking their jobs at wages which include the incentive payments averaging about £2 a week. Six months ago the men accepted on a trial basis the incentive payments plan, based on speed on handling loads.

The rush for extra money brought disregard of traffic regulations and squabbling among drivers eager to get loads away quickly.

So the men decided unanimously they would not tolerate the incentive pay any longer and when their recent pay envelopes still included the extra "speed" money, they decided to strike.

MAIS ELECTRIC BRINGS YOU

NEW LOW PRICES!

MAKES EVERY CORNER COUNT

ON THE NEW '57 DESIGN AWARD WINNING 'SHEER-LOOK' APPLIANCES BY

FRIGIDAIRE

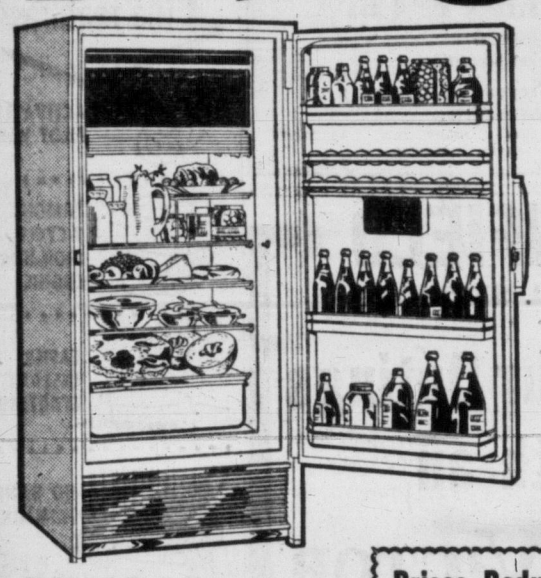

ALL-New Frigidaire Super Value!

EXACTLY AS SHOWN

It's all new—every inch of it—from new Safety-Seal Latch to its color-gay interior. With the magical Sheer Look that transforms any kitchen!

It's the Handiest Ever

Imagine, in 10 cu. ft. you get a Family-Sized Super Freezer Chest • 3 Big Full-Width Removable Aluminum Shelves • Handy Removable Half Shelf • Deep Full-Width Porcelain Hydrator • Sliding Chill Drawer • Huge Super Storage Door with Butter Compartment and Five Removable Shelves • 2 Quickube Ice Trays—all in a refrigerator which slips in among your kitchen cabinets for that treasured "built-in" look.

WAS $367.95

NOW $299.00

Built and Backed by General Motors

Prices Reduced on the Entire Frigidaire Line
Other Refrigerators from $249.00

BUY THE WASHER and DRYER! YOU SAVE $170.00

SAVE $170.00

ON THIS FRIGIDAIRE "SUPER" AUTOMATIC PAIR

REGULAR PRICE --- $568
NEW LOW PRICE -- $438
LESS $40 FOR YOUR OLD WASHER.
YOU BUY BOTH for ONLY $398 And Your Old Washer

★ ★ ★ OR BUY THEM INDIVIDUALLY ★ ★ ★

FRIGIDAIRE SUPER DRYER $179

FRIGIDAIRE SUPER WASHER $259

2 ONLY — "DAMAGED" — SPECIAL

FRIGIDAIRE 1956 8 CU. FT. REFRIGERATORS

This is a De Luxe Model with Everything . . . Not a "Stripped-Down" Refrigerator!

REG. $299 NOW ONLY $222.50

VANCOUVER ISLAND'S LARGEST EXCLUSIVE APPLIANCE DEALER

Mais LTD. Electric

1821 COOK STREET

PHONE 2-4131-5-2436

WEAR THE LIGHT LOOK THIS SPRING

THIS COMPLETE, BALANCED, MATCHED 12-PCE. WARDROBE IS YOURS . . . FOR JUST

$4.10 WEEKLY

AT PRICE & SMITH

NO MONEY DOWN

A visit to Price & Smith will be pleasant, rewarding and profitable. The colors, styles and fabrics are keyed to the new Spring season, with **The Light Look** predominating. When you slip into the jacket, you have the feeling that "here's a suit designed for success." If credit is any convenience . . . your good credit is gladly recognized.

You May Buy These Items Separately for . . .

NO MONEY DOWN

• SUIT.. From $2.76 Weekly

• Sport Coat and Slacks Each $2.05 Weekly

Price AND Smith LTD.
TRUSTS YOU

IN THE Fabulous 700 BLOCK (YATES)

FREE CUSTOMER PARKING AT ISLAND U-DRIVE

FULL TORONTO TRADING

THURSDAY

By The Canadian Press

(Quotations in cents unless marked $. z—Odd lot, xd—Ex-dividend, xr—Ex-rights xw—Ex-warrants.)

INDUSTRIALS

Stock	Sales	High	Low	Close	Net Ch'ge
A—B					
Abitibi	2312	$31⅝	30¾	31⅝	+⅛
Abit pr	100	$23	23	23	+¼
Acad-Atl	200	$8	8	8	-¼
Acad-Atl A	300	$17⅞	17⅞	17⅞	-⅝
Agnew-S pr	z5	$8⅜	8⅜	8⅜	
Algoma	625	$132½	131½	131½	
Alumini	4367	$45⅛	44¾	44⅞	+⅛
Alum 1 pr	z25	$21¼	21¼	21¼	
Alum 2 pr	55	$45½	45½	45½	-¼
Ang Pulp pr	50	$50½	50½	50½	-½
Argus	120	$17¾	17¾	17¾	+¼
A Art	1925	$9⅝	9⅝	9½	-¼
A Art debs	90	$108¼	105½	108½	+3¼
A Art wts	103	$13⅛	13½	13½	
Atlas Steel	805	$27½	27	27½	+½
Bank Mont	490	$50	49½	49½	-½
Bank NS	188	$57½	57	57½	+¾
Bell Phone	4459	$43⅝	43	43½	+⅝
Br Cord A xd	25	$16⅝	16½	16½	
Brazil	1783	$8⅝	8⅝	8¾	+⅛
Br Tank wts	z50	525	500	525	
BA Oil	3490	$53¼	51⅝	53	+1½
BCE 4¼ pr	z10	$41	41	41	
BCE 4½ pr	z5	$43⅛	43⅛	43⅛	
BCE 4¾ pr	z20	$91	91	91	
BCE 5 pr	90	$47¼	47	47¼	+¼
BC Forest	3370	$11½	11⅝	11⅝	-¼
BC Pow	700	$45⅝	45⅜	45⅜	+⅜
BC Phone	97	$44⅝	44⅝	44⅝	-⅝
Burlington	z40	$14¼	14¼	14¼	
Burns	575	$11⅝	11⅝	11⅝	
C—E					
Cal Pow	71	$68¼	68¼	68¼	-½
Can Cem	275	$29¼	29	29	-½
Can Foils	100	$15½	15½	15½	
Cl Fndry	475	$39⅝	38⅞	39⅝	-¼
Cl F 4¼	10	$101	101	101	-5
Can Malt pr	z100	$23½	23½	23½	
C Pack A	400	$37¼	37¼	37¼	+¾
C Pack B	225	$36½	36¼	36¼	-¼
Can Wire B	z50	$18⅞	18⅞	18⅞	
C Bnk Com	875	$48¼	47⅞	48¼	+1½
C Bk C rts	5190	365	360	365	+10
Cdn Brew	720	$25⅝	25	25⅝	
Cdn Brew pr	260	$26⅛	26	26⅛	+⅛
Cdn Can A	350	$14	13⅞	13⅞	+⅛
Cdn Celan	200	$14	14	14	
C Cel 1.75 pr	27	$28½	28½	28½	-1
C Chem	z50	$7	7	7	
C Dredge	510	$20⅞	20¾	20⅞	+1¼
CF Prod pr	z25	$46	45½	45½	
CG Sec B	100	$21	21	21	+1
CG Inv	z5	$28⅝	28⅝	28⅝	
C Hyd Car	1205	$11	10⅝	11	+¼
Cdn Oil	721	$31⅞	31⅞	31⅞	
C Oil wts 55	400	800	775	800	+45
CPR	7391	$33⅝	33⅛	33⅝	+⅝
Cdn Pet pr	z151	$24⅝	24⅝	24⅝	+⅛
Cdn Salt	25	$29⅞	29⅞	29⅞	-1⅞
Cdn Tire	15	$100	100	100	
C Vickers	110	$28¼	28¼	28¼	-¼
Cdn Wall B	z25	$12⅞	12⅞	12⅞	
Chrysler	z150	$43⅝	43⅝	43⅝	
Coch-D	135	$23	23	23	+1
Cockshutt	2400	$8⅞	8⅝	8⅞	+¼
Comb Ent	z75	$11⅝	11⅝	11⅝	
Con Baks	z35	$6⅛	6⅛	6⅛	
Con Gas	750	$37	36⅝	36⅝	
Copp Clark	100	450	450	450	-50
Cmrby vt xd	135	$16	15½	16	
Corby B xd	z25	$15½	15½	15½	
Crown Zell	313	$47½	47¼	47¼	+¾
Crow's N	10	240	240	240	+5
Dist Seag	3142	$31¼	30	31	+1⅛
D Fndry	1430	$32⅞	32⅜	32⅝	+⅛
D Fndry pr	z14	$96	96	96	
D Magnes	400	$15⅜	15⅛	15⅜	-¼
D Steel ord	4800	$22⅞	20⅝	22⅜	+¼
Dom Stores	z253	$49⅞	49⅜	49⅜	+⅜
Dom Tar	870	$11⅞	11⅞	11⅞	
Dom Text	300	$8⅛	8⅛	8⅛	+⅛
D and M	3100	145	140	140	+5
East Steel	z25	$5	5	5	
Eddy A	z15	$50	49½	50	
Eddy Match	50	$25	25	25	
Emp Life	25	$58	58	58	-6
Excelsior	2000	70	70	70	
F—J					
Fam Play	z130	$17	17	17	
Fanny F	350	$23	23	23	+½
Fleet Mfg	800	90	90	90	
Ford (US)	75	$55½	55½	55½	+⅝
Ford A	z33	$102	102	102	
Foundation	z30	$23½	23½	23½	
Fraser	50	$29¼	29	29	
Fruehauf	z10	$8	8	8	
Gatineau	200	$30¼	29½	30⅛	+⅝
Gat 5½ pc pr	10	$105	105	105	-1
Gen Bake	200	$5⅛	5⅛	5⅛	
Gen Dynam	330	$62¼	62	62	
GMC	243	$40⅜	40⅜	40⅜	
GP Mfg A	65	$36	36	36	
GS Wares	120	$6½	6½	6½	
Goodyear	20	$180	180	180	
Goodyear pr	z25	$45	45	45	
GL Paper	195	$42⅝	42½	42½	
GL Power	200	$22	22	22	-½
GN Gas	225	$8	8	8	
GN Gas wts	420	410	400	400	-5
GW Coal A	100	$6½	6½	6½	
Great West	z25	$18	18	18	
Guar Tr	58	$25	25	25	+4
Gurney pr	z95	$11	11	11	
Gypsum	255	$23½	23½	23½	+¼
Hard Carpet	z25	$6⅛	6⅛	6⅛	
H Dauch	25	$43⅛	43⅛	43⅛	+¼
Hi-Tower	200	$11	11	11	+⅛
H Smith	355	$35⅛	35	35	
Imp Bank	35	$48½	48½	48½	-½
Imp Invest A	225	$12⅜	12⅜	12⅜	-⅛
Imp Life	50	$53⅛	53⅛	53⅛	-1⅞
Imp Oil	3331	$55⅜	55⅛	55⅜	+¼
Imp Tob	110	$12¼	12⅛	12¼	-⅛
Imp Tob pr	z35	$5⅛	5⅛	5⅛	
Ind Accep	125	$28	28¼	28¼	-⅝
I Ac 2.25 pr	z5	$50	50	50	
I Ac 2.75 pr	100	$49½	49½	49½	+⅛
Inglis	2970	495	485	490	
Inland C pr	z50	$19	19	19	
Inland Gas	675	$9⅛	8⅞	9	
Inld Gas wts	245	500	495	495	-5
Int Bronze	z50	$12½	12½	12½	
I Bronze pr	z20	$22	22	22	
Int Pete	663	$55⅝	55⅛	55⅝	-½
Intprov	z100	$12⅛	12	12⅛	
Intprov A wts	100	$30	30	30	
Intprov B wts	100	150	150	150	-5
Inter PL	2012	$57	56⅝	56⅝	-⅛
Isotope	900	135	130	130	+5
K—N					
Labatt	120	$19	19	19	+⅛
Laura Sec	z255	$19	19	19	
Laurent A	100	$11¼	11¼	11¼	+¼
Lob A pr	50	$28½	28⅛	28⅛	
Lob New A	4170	$19¾	19⅜	19⅜	-½
Lob New B	125	$19¾	19¾	19¾	
Lob pr	345	$43	42⅝	43	+⅜
MacMill B	615	$30¾	29⅞	30⅛	+1⅛
Mages	3500	110	100	110	+10
Mass-Har	515	$6⅝	6⅝	6⅝	
McColl	1070	$80	79½	80	+1½
Mid-West	400	380	380	380	
M-West wts	100	215	215	215	
Milt Brick	500	260	260	260	+10
Mont Loco	z60	$17¼	16½	16½	
Moore	330	$64	63⅞	63⅞	+⅝
Nat Drug	300	$10⅝	10⅝	10⅝	
Nat Groc	z125	$20	20	20	
Nat Groc pr	25	$26	26	26	
N Hos B	z10	405	405	405	
N St Car	175	$26½	26¼	26½	+¼
North Star	460	$13½	13¼	13⅜	+⅜
North Star pr	100	$38	37⅞	37⅞	-¼
N Star wts	z100	525	520	525	
Nor Phone	500	400	400	400	
NW Util pr	z10	$81	81	81	
O—S					
O Jockey	1900	225	215	215	-10
O Jockey pr	100	$9½	9½	9½	
O Jock wts	1300	95	85	87	-6
Page-Hers	430	$129	128¼	129	+1
Parker	810	$5	5	5	
Pembina	838	$65½	63	64	-3
Penmans	330	$25⅝	25½	25⅝	+¼
Powell R	330	$41⅝	41⅜	41⅜	-¼
Pow Corp	335	$72½	72½	72½	+½
Pres Elect	700	120	120	120	
Rapid-Grip	100	$9½	9½	9½	
R Silk B	105	450	450	450	
Roe AV Can	1547	$18⅜	18⅜	18⅜	+½
Royal Bank	150	$71	70½	71	+1
Russell	300	$11¼	11¼	11¼	
StL Corp	455	$16⅝	16⅛	16⅛	+¼
StL Cp A pr	75	$97	97	97	-¼
Sask Cem	800	265	260	260	-5
Scythes	z5	$13	13	13	
Shawin	75	$86	86	86	-¼
Shrf-Hors	110	$10	10	10	-⅛
Sicks	z30	$22	21½	22	
Silverwd A	z55	$9⅝	9⅝	9⅝	
Silverwd B	z20	$10	10	10	
Simpsons	645	$18½	18⅛	18⅛	
Southam	75	$55	55	55	+1
Sparton	100	$9¼	9¼	9¼	
St Pav	130	$38½	38¼	38½	
Stedman	70	$25¼	25¼	25¼	-¼
Steel Can	339	$65⅝	65	65	-½
Suptest ord	650	$18	17⅞	18	
Switson	400	400	400	400	
T—Z					
Taylor PC	315	$9⅝	9⅝	9⅝	+¼
Tor-Dom Bk	595	$42½	42¼	42½	
T Gen Tr	75	$35	35	35	
T Fin A	525	$41	39¾	41	+1¾
T Fin 5 pc	25	$41	41	41	+1½
Trans-Mt	2398	$126⅛	125⅜	126	+⅜
Trans PPL	975	$27½	26⅞	26⅞	-⅜
Un Gas	320	$79	78	79	+½
U Corp B	640	$21⅞	21⅞	21⅞	-½
U Fuel B	50	$57¼	57¼	57¼	+⅜
Un Steel	620	$17⅛	17¼	17⅛	+⅜
Univer Prod	1488	$25	24⅞	24⅞	+⅜
Wainwr	200	350	340	340	-20
Walk GW	445	$73½	73	73¼	
Wat Equip	35	$14¼	14¼	14¼	+¼
Webb Knp	1000	435	425	435	+10
Westeel	z15	$18	18	18	
West C Brew	z20	$26	26	26	
W Plywood B	200	$14½	14½	14½	+¼
Weston A	690	$22⅞	21⅞	21⅞	-1½
Weston B	675	$23	22½	22½	-1
Weston pr	35	$91	91	91	-1
West A wts	1030	700	655	700	+30
Wpg Cent	1340	$15¼	15	15¼	+⅛
Curb					
Andian	125	425	425	425	-25
Ang Cdn	z10	$34½	34½	34½	
Anglo-Nfld	310	$8⅞	8⅞	8⅞	-⅛
Asbestos	250	$33	32	32½	
CD Sug	230	$22¼	22¼	22¼	+¼
CG Inv	z5	$28⅝	18⅞	28⅝	
C Indust	z730	$19	18⅞	18⅞	
C Ingersoll	35	$52	52	52	
C Paper	395	$36⅞	36⅛	36½	
D Bridge	1330	$25¼	24⅞	25⅛	
D Glass	100	$60	60	60	+1
Dupont	1049	$19	19	19	
Int Pap	94	$96½	96	96½	+2
Int Util	195	$58⅞	58½	58⅝	-½
Price Br	75	$51½	51½	51½	+½
Zeller's	100	$28⅝	28⅝	28⅝	+⅛

MINES

Stock	Sales	High	Low	Close	Net Ch'ge
A—B					
Acad Uran	1150	12½	12½	12½	-½
Aconic	2625	935	935	935	
Advocate	1800	700	700	700	-15
Akaitcho	7800	34	29	34	
Alba Expl	9000	12½	12	12½	
Algom	1315	$23⅞	22½	22⅝	-¼
Algom wts	2770	$15⅛	15⅛	15⅛	
Am-Larder	500	17	17	17	
Am Nephe	1600	133	130	130	-5
Anacon	1566	165	160	160	-2
Ang Rouyn	7000	80	73	80	+7
Apex Res	1000	8	8	8	+½
Arcadia	24200	205	194	202	+7
Area	37350	80	74	80	+7
Arjon	1000	14	14	14	
Ascot	18500	13	11	12½	+1½
Atlin-Ruf	114800	97	92	93	-5
Aumacho	3000	23	22	23	+1
Aumaque	12400	15	13½	15	+2
Avilla	3000	8½	8	8½	
Bankeno	2200	32	28	28	-2
Barnat	2280	30½	30	30	+2
Barvue	1100	50	49½	49½	+1½
Bary Expl	500	70	70	70	-2
Base Metals	13900	88	80	84	
Baska	10500	36	32	36	+3
B-Duq	7471	125	115	119	+3
Beaucage	800	118	112	118	
Beav Lod	100	30	30	30	
Belcher	21870	233	225	230	
Belleterre	300	167	167	167	-3
Bethlm	2000	208	205	205	+5
Bevcon	25600	21	20	20½	-½
Bibis	1100	8	8	8	
Bicroft	2766	225	215	224	+5
Bicroft wts	900	135	125	135	+5
Bidcop	1500	30	30	30	+1
Bordulac	12000	15	12½	15	+2
Bouzan	6100	88	86	88	
Boymar	2000	8	8	8	
Bralorne	350	465	450	455	+5
Brilund	20600	63	60	61	+13
Broul Reef	1700	86	85	85	
Brnhrst	5000	10½	10	10	-1½
Brunston	7000	11	10	10½	
Brunswick	600	$10½	10	10½	-⅛
Buffad	2000	9	9	9	-1
Buff Ank	18750	250	230	236	-9
Buff Cdn	6500	17	16½	17	+½
Buff RL	600	7	7	7	-1
Burchell	536480	74	54	69	+16
C—E					
Camp Chib	1200	$10⅝	10¼	10¼	-⅜
Cdn Astoria	3000	16	15½	16	-1
C Dyno	2500	244	235	240	+5
C N Inc	942	31½	31½	31½	-1½
Cdn Thor	4500	9	9	9	-1
Canam	2000	36	36	36	+4
Can-Erin	4600	73	70	73	+2
Can-Met	18396	495	475	475	
C-Met wts	3375	385	368	375	+5
Captain	8000	46	42	45	+2
Cariboo	1000	62	60	60	-2
Cassiar	600	750	750	750	
Cayzor	350	675	670	675	+5
Cent Pat	12550	285	260	275	+5
Cent Porc	1000	10	10	10	
Cheskirk	6500	11	10½	10½	-½
Chib Jac	3350	278	271	275	-5
Chib-Kay	4500	43	40	40	-4
Chib M	700	250	250	250	-10
Chimo	14000	134	126	130	-2
Coch Will	9300	130	105	112	+4
Coin Lake	500	12½	12½	12½	-½
Coldstrm	43400	149	146	149	+4
Colomac	500	9½	9½	9½	
Coniagas	8500	255	245	245	-5
C Bellekno	4336	25½	24	25½	+1½
C Beta G	500	16½	16½	16½	-½
C Callinan	78000	47	41	46	+4½
C Denison	12442	$23¼	22⅛	23	+½
C Den wts	4040	$15⅝	14⅝	15	
C Discovery	1550	295	285	285	-14
C Fen	3262	134	150	150	-5
CG Arrow	4250	34	33	33	+1
C Guayana	1000	23½	23½	23½	+½
C Halliwell	12100	110	110	106	-4
C Marben	593100	109	92	106	+15
Con M and S	2595	$25⅝	25¼	25⅜	-⅛
C Morrison	129050	77	73	75	+3
Con Negus	41633	33½	31	31	-1
C Northland	500	75	75	75	
Con Que	2000	90	90	90	+10
C Red Pop	3578	21½	20½	21½	
C Regcourt	93700	153	143	147	+2
C Sanorm	2500	13½	12	13½	+½
Con Sud	10345	300	295	300	+
C Tungsten	3075	21	21	21	
Conwest	150	660	660	660	
Copcrest	5240	70	70	70	-2
Cop-Man	22700	27	26	27	+½
Coprand	2252	390	380	380	
Cournor	500	11	11	11	+1½
Croinor	2500	16½	16½	16½	+½
Crowpat	15575	31	28	28	
Cusco	52800	24	21	23	+1
Daering	1750	35	33½	35	
Daine	25100	14½	13½	14½	+½
D'Aragon	3500	30	30	30	
De Cour	1100	11	11	11	+½
Diadem	12500	15	13	14	+1
Dome	500	$12⅝	12⅝	12⅝	+¼
Donalda	5600	22	21	21	-1
Duvan	3500	40	39	39	-1
E Amphi	7500	11	11	11	
East Mal	450	127	125	125	-4
East Sull	1760	440	440	440	-5
East Met	1500	34	32	34	-1
East Min	6725	365	355	360	+10
Elder	1400	34	34	34	+1
Eldrich	2300	21	21	21	-4
El Pen-Rey	6666	31	30	31	+1
El Sol	37095	42	40	41	
Em Glac	12500	22	19	19	-3
Eureka	39500	89	75	88	+13
Expl All	2000	31	30	30	-1
F—J					
Falcon	1170	$36¼	35¼	36¼	-⅛
Faraday	11380	274	260	262	-2
Fara wts	3255	160	152	155	+8
F'west T	36050	21½	18½	21½	+3
Fed Kirk	2000	19	19	19	-1
Fla Can	3095	725	700	725	+10
Francoeur	16000	18	16	16½	-1½
Frobisher	5350	305	296	300	
Gaitwin	1000	24	24	24	
Galekno	8387	107	104	107	+3
Geco Mines	1755	$17⅝	17	17⅝	+⅝
Genex	700	30	29	30	
Giant YK	1305	500	490	495	+10
Glenn Ur	14500	46	43	43	
Goldale	600	22	22	22	-½
Gold Eagle	6000	8½	7½	8	+½
Gold Man	400	120	120	120	+5
Grandines	2000	15½	15	15	-1
Granduc	1700	365	360	360	-5
Greyhk	15200	52	51	51	-2
Gulch	6300	16½	16½	16½	+½
Gulf Lead	1000	11½	11½	11½	-½
Gunnar	2410	$20½	20¼	20¼	-¼
Gunnar wts	3840	$13⅛	13⅛	13⅛	+¼
Gwillim	1000	12	12	12	
Hard R	131050	18	14	14½	-1
Har-Min	23605	42	38	41	+4
H of Lakes	500	11	11	11	-½
Headway	5600	84	82	82	-3
Heath	10500	15	15	15	
Heva	3000	8	8	8	+½
Hollinger	970	$29¼	29	29⅛	-⅛
Hoyle	1238	645	630	645	+5
Hud Bay	100	$73	72	72	
Hugh-Pam	500	30	30	30	
Ind Lake	5500	14½	14	14	-½
Inspiration	100	69	68	68	-3
Int Nickel	1885	$107½	107¼	107¼	+⅛
Int Ran	500	33	33	33	+1
Irish Cop	100	130	130	130	
Iron Bay	5100	470	440	445	-3
Jacobus	3125	104	100	104	+4
Jaye Expl	5700	73	70	71	+1
Jeanette	8900	39	38	39	-1
Jellicoe	12000	23	21½	23	+1
Joburke	3050	20	19	19	-½
Joliet	9150	54	51	52	-1
Jonsmith	3000	17	16	16	-1
Jowsey	2521	87	86	86	-2
K—N					
Kenville	11500	10½	10	10	
Kerr Add	1800	$15⅛	15	15	-¼
Kilembe	100	225	225	225	+5
Kilem wts	1000	81	80	80	-2
Kirk Hud	134100	17	15	17	+1
Kirk Min	2211	118	115	118	+5
Kirk Town	1500	18	17	18	+1
Labrador	940	$20⅝	20¼	20⅝	+¼
Lake Cin	2500	141	139	139	-3
L Dufault	2600	169	155	160	+4
L Osu	38100	36	32	34	+5
L Shore	1925	550	535	535	+10
L Wasa	500	18	18	18	+1½
La Luz	100	420	420	420	+5
Lamaque	600	270	265	265	+10
Leitch	5500	90	87	87	-3
Lencourt	1000	14	14	14	
Lexindin	41600	35	33	34	
LL Lac	2800	260	248	255	+15
Lomega	30500	10	8	10	+2
Lorado	16600	143	138	138	-3
Lorado wts	3450	112	109	112	+2
Louvict	4500	15	15	15	
Lyndhst	1600	40	40	40	
Macassa	2113	209	200	200	+1
Macfie	23100	15½	13	14	
MacLeod	1066	105	101	101	-4
Madsen	1400	160	155	155	
Magnet	3500	8	8	8	-½
Malartic	1500	150	146	146	-4
Maneast U	4350	28	27	27	-1
Maralgo	14175	44	41	43	+3
Marcon	5000	9½	9½	9½	-½
Maritime	700	167	165	165	-2
Martin	4500	13½	13	13	-½
Matatch	1000	55	55	55	+9
Maybrun	10406	57	55	56	+1
McIntyre	200	$94½	92½	94½	+2½
McMar	8240	13½	13	13	-½
McWat	12900	46	45	46	-1
Ment	12500	40	37	39	
Merrill	500	170	170	170	-9
Meta Uran	1500	18	17½	18	
Midrim	8650	150	146	150	+4
Milliken	15598	415	400	400	
Min End	2000	35	34	34	-2
Min-ore	1000	16	16	16	-½
Mogul	1500	170	162	163	-7
Moneta	2700	95	90	90	-1
Multi-M	1500	92	91	91	-1
Nama Cr	700	58	58	58	+1
Nat Expl	13200	43	39	40	-2
Nealon	5500	16	15	16	-1
Nello	1500	24	24	24	-6
New Alger	10500	17	15	15½	+½
New Ath	1187	48	47	48	+1
New Bid	500	9	9	9	
New Cal	700	31	31	31	-1
New Delhi	35350	122	117	118	-2
N Dicken	900	126	126	126	
N Goldvue	1500	13	12½	13	
N Harri	7000	32	31	32	+2
N High	800	29	29	29	+½
New Hosco	13375	32	30	30	+5
New Jason	4000	12½	12½	12½	+½
N Kelore	11200	16	15½	16	
Newlund	92200	47	42	46	+4
N Man	2300	117	110	110	-1
N Minda	28200	50	47	50	+1
N Mylama	1500	13	13	13	
Newnor	20060	11	10½	10½	+½
New Rouyn	4500	14	14	14	-1
N Senator	2100	7	7	7	
Nick Rim	700	385	370	375	+5
Nipissing	500	284	284	284	
Nisto	11000	10	10	10	
Nor-Acme	1000	30	30	30	-2
Noranda	105	$52½	51¼	52½	+1½
Norgold	8000	28	27	28	
Normetal	1750	470	450	455	-20
Norpax	23450	132	123	130	+5
N Rank	19400	154	148	150	-2
Northsp	5672	835	810	820	+10
Norsp A wts	3600	625	610	615	+5
North Can	3400	165	155	160	-2
Norvalie	3000	30	25	30	+5
Nudul	500	34	34	34	+2
O—S					
O'Brien	1825	68	62	62	-4
Ogama	2000	12	12	12	+½
Oka Rare	1000	32	30½	30½	+½
O'Leary	9000	37	35	36	-1
Opem	1270	$13½	13½	13½	
Orenada	5000	30	28	29	-1
Ormsby	12270	50	45	49	+1
Osisko	1000	30	30	30	
Pac East	43975	15	14½	15	+½
Pamour	500	48	48	48	+3
Paramaq	3000	9½	9½	9½	
Parbec	4700	7½	7	7½	
Pardee	306590	127	100	122	+27
Pater	800	60	60	60	+5
Paymast	10175	26	25	25½	+½
Perron	84900	55	50	55	+4
Pick Crow	2100	125	121	121	-4
Pioneer	500	140	140	140	-4
Pitch-Ore	4500	9	9	9	
Placer	1456	$12⅛	12	12	-½
Pow Rou	1200	70	70	70	+3
Pr Bord	15200	12	10	12	+1¼
Preston	800	840	830	830	-5
Pronto	5075	750	725	740	+15
Pronto wts	1085	320	300	315	-10
Pros Air	7900	159	137	159	+22
Purdex	3000	14	13	14	+1
Que Chib	3300	128	125	127	-1
Que Lab	3500	15½	15	15	
Que Lith	1880	900	875	875	-25
Que Man	1100	50	50	50	
Q Metal	830	225	220	220	
Quniston	1000	21	21	21	-½
Quemont	900	$13⅛	13½	13½	
Radiore	1900	120	115	120	-5
Rare E	9300	75	60	65	-10
Rayrock	7200	165	160	160	
Rexspar	7600	71	70	71	
Rix Athab	3600	68	66	67	-2
Roche	4200	22	20	22	
Rockwin	704770	159	142	147	+9
St Michael	2400	30	30	30	
San Ant	1500	58	58	58	-2
Sand Riv	1500	24	23	23	
Sheep Cr	26400	116	100	115	+21
Sherritt	3954	640	630	640	
Silanco	2000	12	12	12	
Sil Miller	2600	74	71	71	-4
Sil Stand	10000	45	45	45	-1
Siscoe	7500	85	80	83	-3
Slocan VR	1000	12	12	12	
Stdcona	13860	34	31	34	+3
Stanleigh	4600	600	580	580	
Stanrck	400	435	435	435	-20
Stnlgh wts	3620	425	410	425	
Starratt	389300	33½	31	33	-½
Steeloy	500	8½	8½	8½	
Steep R	3942	$22⅜	21⅞	21⅞	-¼
Sturgeon	1000	40	40	40	-2
Sud Cont	11000	12½	12	12	-½
Sullivan	310	350	345	350	
Sylvanite	1600	148	145	148	-4
T—Z					
Taurcanis	8000	50	47	47	
Teck-H	2364	176	172	172	-8
Temag	4400	405	395	400	
Thom L	1200	90	90	90	
Tiara	21200	22½	21	22	+1
Tombill	3100	52	50	50	-5
Trin Chib	500	25	25	25	
Ult-Shaw	30035	68	68	67	+7
U Mining	3500	21	20	20	-1
U Asbestos	428	600	595	600	
U Estella	9000	17½	16½	17	+1
Un Keno	3400	560	550	560	-5
U Mont	2700	16	15	16	+1½
Upp Can	800	70	70	70	
Vandoo	6800	14	13	13	
Ventures	4705	$41	40⅝	41	+⅝
Vico	32500	23½	21½	23½	
Violam	7000	175	172	175	
Waite Am	2606	875	860	875	
Weedon	2000	40	40	40	-2
Werner	6500	29	27	27	-1
W Malar	2500	10½	10½	10½	
Willroy	5200	219	210	215	-4
Wiltsey	1000	14	14	14	-1
Windard	23100	12	11	11	
Woodgrn	10995	120	110	120	+7
Wr Harg	555	132	132	132	
Yale Lead	1000	30	27	27	-7
Yk Bear	3550	180	176	178	-1
Ykeno	7000	8	8	8	
Zenmac	6300	34	32	33	-1
Zulapa	1050	58	58	58	
Curb					
Pato	1000	445	445	445	+15
Yukon Con	5500	60	58	58	-2

OILS

Stock	Sales	High	Low	Close	Net Ch'ge
Am Leduc	7400	38	36	37	-1
Anchor	61550	23	21½	23	+1
Anglo-Am	300	$16¼	16	16	-¼
Bailey S A	11278	$18⅛	17	17⅞	+⅜
Bailey S pr	275	$35	34½	35	+1½
Banff	800	275	265	265	-8
Bata	22000	10	10	10	
Britalta	1500	298	295	295	+4
Cabanga	35200	300	240	290	+55
Calalta	7100	134	130	130	-2
Cal Ed	650	$31	30½	31	+⅝
C Oip Lds	1400	400	395	395	
C Oil L wts	400	270	250	270	+5
CS Oil wts	300	225	220	220	-5
CS Pete	1310	730	730	730	+10
Cdn Ad Oil	10600	52	50	50	-1
Cdn Atl Oil	2125	780	770	770	
C Br Emp	5140	62	60	60	-3
C Chieftn	8900	245	230	240	+10
C Colli pr	2350	75	73	74	-1
C Deca wts	2200	145	142	145	-4
Cdn Dev	19355	845	825	835	-5
C Ex Gas	500	660	635	635	-30
C Homestd	2300	237	225	230	-8
C Husky	5930	$20⅝	19¾	20¼	+⅜
C Husky wts	7160	$13½	12⅝	13½	+1¼
Cdn PL	3065	310	300	305	
C Prospect	200	370	370	370	-10
Canso Oil	705	290	285	290	+40
Cen Del Rio	23806	920	900	915	+15
Cent Expl	2300	450	430	445	-5
Charter Oil	4000	380	370	375	
Com Pete	225	400	400	400	-25
Conro	2000	15	15	15	-2
C Allenbee	2500	14	12	12	-1½
C Cordasun	505	23	23	23	+3
C Dragon	2303	50	50	50	
C East Cr	1850	45	45	45	-1
C Mic Mac	4035	505	495	500	+5
Con Peak	5500	13	11	11	-3
C West Pete	300	$11¼	11¼	11¼	+¼
Cree Oil	200	490	490	490	
Cree wts	4130	255	245	255	+5
Dev-Pal	27536	272	265	265	
Dome Expl	1675	$13¼	13	13¼	+½
Duvex	6600	18	17	18	
Fargo	400	490	490	490	+5
Gr Plains	115	$42½	42½	42½	+½
Gridoil	300	$12	12	12	
High Crest	4700	31	30	31	+1
Highwood	2100	28	26	26	-1
Home Oil A	2834	$20⅜	20¼	20½	-¼
Home Oil B	1952	$20⅛	20	20½	+⅜
Humber Oils	325	212	204	210	+3
Jupiter	2300	227	223	223	+3
Lib Pete	3100	249	245	249	+4
LI Pete	6000	15	14	15	+1
Marigold	2500	30	26	30	+3
Medal	13872	495	475	495	+10
Mer Pete	290	$14¼	14⅛	14¼	+⅛
Midcon	21500	140	137	139	+1
Mill City	2000	30½	30	30½	-½
N Bristol	500	59	59	59	
N B Dom	500	201	201	201	
N Chamb	7400	230	222	230	+8
N Cont	8400	63	61	61	
N Davies	2000	24	24	24	
N Gas Expl	7600	215	200	215	+8
N Superior	314	220	208	208	-12
Nordon	13525	55	50	50	-5
Northcal	775	45	45	45	-2
NC Oils	200	535	535	535	-5
NCO wts	100	340	340	340	+25
Oil Select	11500	16	15½	15½	-½
Okalta	3733	270	260	260	-6
Pac Pete	1800	$24⅛	24⅜	24⅛	
Pan West	27600	44	38	38	
Permo pr	6000	355	340	350	+5
Peruv Oils	1000	171	170	171	-4
Petrol	6500	102	100	101	
Philips	3360	169	165	168	-1
Ponder	500	60	60	60	-4
Provo Gas	22780	335	320	330	-5
Reef Expl	9000	15½	13½	14	-1
Rocky Pete	45464	72	59	72	+12
Roxana	52500	25	20	22	+1½
Royalite	1282	$19	19	19	
Sapph debs	10	$65	65	65	
Scurry	4800	310	305	305	-5
Secur Free	2200	510	505	510	+10
Souris	1500	20	20	20	+1
Spooner	63500	60	50	58	+5
Stanwell	41875	138	133	136	-2
Tex Cal	5100	71	70	71	+4
Trans Can	21500	300	285	295	+10
Trans-Em	7200	260	253	253	
Triad Oil	5280	810	800	805	-10
Un Oils	25370	355	350	350	
Vulcan	500	72	72	72	
Wayne	2000	25	23	25	
Wespac	10300	40	39½	39½	-½
W Maygill	2000	178	170	170	-3
W Decalta	3870	281	275	276	-2
W Dec wts	5000	115	111	114	
W Lease	580	625	600	600	+5
W Naco	29550	315	300	310	+10
Curb					
Dalhousie	6000	45	44	44	

Total Sales: 6,574,000.

VANCOUVER—NOON

(Provided by Hagar Investments Ltd.)

MINES	Bid	Asked
Ad Astra	9	14
Ainsworth		8
Am Standard	20	21
Beaver Lodge	28	30
Beth Copper	201	204
Bralorne	450	460
Cdn Collieries	5⅝	6
Canam Cop	35	40
Cariboo Gold	60	65
Colemn Col A	41	
Do B	41	
Cont Potash	70	100
Cowich Cop	136	140
Dorreen	5	6
Far Wst Tng	30	
Giant Mascot	17	19
Granduc	355	380
Hamil	5	7
High Belle	116	125
Indian	3	3½
Jackson Bsn	8	9
Mid W Cop	26	28½
Nat Exp	41	43
NW Ventrs	11	12
Pac Nickel	117	118
Pend Oreille	269	
Pioneer G	140	145
Placer Dev	12¼	
Premier B	10½	11
Quatsino Cop	49	52
Red Hawk	5	6
Sheep Creek	95	105
Silbak Pmr	14	15
Silver Ridge	6	9
Silver Stand	43	47
Skeena	11½	12
Spud Valley	8	9
Sunshine L	22	23
Trojan	24	26
Utica	2½	
Vananda	3	4
Western Exp	45	
INDUSTRIALS		
Alta Distil	160	
Do VT	140	145
Boyles A	10	
Do B	8½	9½
BC For Prd	11¼	11½
BC Power	45	45½
BC Tele	43½	44½
BC Turf	95	
Cdn Col pfd	73	78
Capital Est	480	500
Cons M & S	25¼	25¾
Credit Accep	5⅞	6
Crwn Zeller	19¼	20
Growers Wine	5¼	5½
Imp Invest	12	12½
Inland Nat G	8⅞	9
Do pfd	15	15¼
Int Brewrs	360	400
Johnston Str	10½	
Lucky Lager	405	410
Midwest G	370	380
Neon Prods	12	13
Okangn Tele	10⅝	11
Powell River	41¼	42
Sidney Roof	29	
Sun Pub A	10	10½
Do B	10¼	10½
West Ppr A	24½	25
Do B	25	25½
W Plywd B	14½	15
Woodward A	10¼	10⅜

NEW YORK CLOSING PRICES

THURSDAY

(Provided by Hugh MacKay & Co.)

	Closing Bid
Allied Chemicals	89⅞
Alum Co. of Amer	99⅞
American Can	42¾
American Gas & El	39
American Smelter	52⅝
Amn T & T	178¼
Amer Tobacco	75⅝
Anaconda Copper	67
Atchison Topeka	24⅝
Atlantic Coast Line	44½
Atchison Topeka	24⅞
B & O Railway	46⅛
Bethlehem Steel	47½
Boeing Aircraft	47
Can Pacific	35⅛
Chrysler	76⅝
Cleveland Electric	42
Columbia Gas	17⅛
Commonwlth Edison	39⅞
C & O Railway	63⅞
Corn Products	31⅜
Con Edison	44⅞
Detroit Edison	37⅞
Douglas Aircraft	78½
Du Pont	195⅛
Delaware & Hudson	27⅞
Eastman Kodak	94⅝
El Paso	37½
Do B	35⅝
Erie RR	19
Ford Motor	58⅛
Gen Dynamics	65⅛
General Electric	65⅛
General Foods	44
General Motors	43½
Goodyear Tire	83¼
Great Northern	44⅜
Gulf Oil	140
Houston L & P	56⅞
Illinois Cent	54⅞
Inter Harvester	35
Int T & T	34⅛
Inter Nickel	111⅝
Johns Manville	47⅛
Kaiser Alum	44⅛
Kennecott Copper	116
Loews Theatre	19¼
Lockheed	45⅞
Montgomery Ward	37⅞
National Distillers	27⅞
National Steel	74⅛
New Haven	15
New York Central	30½
Norfolk Western	69
Northern Pacific	43⅞
Niagara Power	30⅞
Ohio Oil	39⅛
Pacific Gas-Elec	49⅛
Panhandle P & L	54
Penn Railway	20⅝
Peoples Gas	194⅝
Phila Electric	39⅝
Proctor Gamble	48⅝
Public Service	31¼
Radio Corp	35⅛
Republic Steel	53½
Rock Island	35⅛
Royal Dutch	49
Safeway Stores	69¼
Sears Roebuck	26⅛
Shell Oil	82⅛
Sinclair Oil	67½
Socony	58⅝
Southern Pacific	43⅛
South Cal Ed	50¼
Southern Railway	44½
Sperry Rand	23
St. Regis Paper	33⅛
Standard Calif	54
Standard Oil NJ	61⅝
Sunray Oil	26⅝
Texas Company	69⅛
Union Carbide	116⅝
Union Pacific	30⅛
United Aircraft	75
US Rubber	44½
US Steel	65
Warner Bros	24
Westinghouse Elec	58⅝
Woolworth	44
Zenith Radio	112
Burroughs	42

UNLISTED

VANCOUVER	Bid	Asked
Anuwon	8	10
Bethsaida	10	14
Bluebird	1½	2½
Cariboo Hud	1	2
Cassiar	5	9
Contl Mng	20	24
Copper Ridge	4½	6
Crown Silver	3	4
Guichon		28
Kamloops	12	14
Kaslo		5
Laco	5½	
Midland P	14½	16
Mexuscan	45	50
Northlodge	15	
New Wellgtn	14	
Nadira	20	50
Rico	8	10
Salmo		8
Seymour		8
Silverhill	2½	3
Sunloch		150
Trans West	14	20
Trisides	8	9
Tungsten		5
Victory Tung	3	
Woodbury	4	6
Yreka		85
TORONTO		
Alta Gas	14¾	15¼
Bluegrass	7	11
Cdn Brit Al	13	14
Cdn Delhi	10⅝	10⅜
Cdn Javelin	19¼	20½
Cdn Superior	20	21
Cdn Radium	7	10
Clix	5	10
Conecho	15	25
Delmico	13	20
Dunvegan	6	10
Elbonanza	9	14
Fleetwood	5	8
Goldmaque	3	7
Kamlac	7	11
Larum	6	10
Lunecho	37	43
Midland P	14½	16
Nicoba	14	19
Oceanic	335	365
Oklend	7	11
Orfino	6	10
Pinepoint	11	13
Rio Tinto	340	370
Do wts	245	275
Surpass	130	140
Starlight	7	10
Target	39	42
Tr Cda com	25½	26½
Uran Ridge	15	20
Westcoast	40½	41
MISCELLANEOUS		
Ang-C Tel A	33	35
Do pfd	42	
BC Sugar	30	33
BC Tel pfd 6	109	
Do pfd 4¾	94	96½
Do pfd 4½	88	91
Do pfd 4⅜	85	
Calg Pr pfd	89	92
Can Util pfd	91	95
Dover Ind	9	10¼
Hudson's Bay	26	28
Std Fuel pfd	37⅝	42
H. Smith	43½	
Safeway (C)	91½	93½
OK Heli	295	320
CONVERTIBLES		
BCE-BCP U	680	695
Cdn Brit Al	140	143
Cdn Ex Gas	104	
Cdn Petro	107	110
Cdn Pros		97
Cent Leduc	118	122
Dosco '70	121	124
Paraday	96	98
Fruehauf	90	95
Gt Plains	245	
Home Oil 5%	136	140
Do 5¾%	112	115
Inland Cem	111	114½
Inland Gas	108½	111
Loblaw	103	106
Lorado	96	99
Maritimes	102	105
Milliken Lk	104	107
Pacific Pete	128	131
Quebec NG	166	169
Rio Tinto	117	120
Stanleigh	105	108
Stanrock	100	102½
Trans Cda	194	198
Triad	96	98
Webb & Knp	96	98
Westcoast	194	199
Westons	110	

LONDON

Assd Elec ind 68s 7½d, Assd News 15s, Babcock and Wilcox 75s 10½d, Blyvoors 19s, Brit Am Tob 60s, Brit Cel 22s 10½d, Can Pac $69, Cent Min 65s 7½d, Courtaulds 35s 10½d, Daggafontein 28s 10½d, de Beers dfd 98s, de Havilland 24s 9d, Distillers 25s 4½d, Dunlop Rbr 19s 4½d, Elec and M ind 32s 9d.

Ford 37s 9d, Gen Elec 58s, Gt Univ Strs 51s 1½d, Hudson's Bay 223s 6d, Imp Chem 46s 1½d, Imp Tob 41s 3d, Metal Box 59s, Mex Eagle 21s 7½d.

Rand Mines 69s 6d, Rolls Royce 125s 3d, Shell T and T 181s, Tanganyika 17s 6d, Unilever 100s 9d, Untd Molasses 42s 9d, Vickers 43s 4½d.

Bonds: Brit 2½s consols £53⅝, Brit 3½s war loans £71⅞, Brit fundings 4s 1960-90 £90¼.

Farm Incomes Show Gain in '56

OTTAWA (CP)—Cash income of farmers from the sale of their products totalled about $2,662,100,000 in 1956, an upward revision of about $6,200,000 from last January's preliminary estimate.

The bureau of statistics said yesterday the estimate is about 13 per cent higher than the revised figure of $2,357,100,000 in 1955, but still below the all-time record of $2,849,300,000 in 1952.

Higher returns were reported in all provinces, ranging from a 1 per cent increase in Ontario to a 40 per cent jump in Saskatchewan.

Cash income from wheat, Saskatchewan's largest single source of farm income, rose to $460,000,000 from $329,500,000. Marketings of oats and barley rose to $150,000,000 last year from $98,000,000 the previous year, and flaxseed sales increased to $62,000,000 from $40,500,000.

U.S. Governors Back Canadian Gas Pipeline

CHICAGO (UP) — Governors W. G. Stratton of Illinois and Vernon W. Thomson of Wisconsin have urged federal approval of a Canadian pipeline to serve the two states with natural gas.

Thomson said the governors would press for federal authorization of a Canadian pipeline running from Calgary through Wisconsin and into northern Illinois.

"The approval must come within the next six months or the cost of this gas will rise above what we first contracted for," Thomson said. The federal power commission will conduct a May 4 hearing in Washington on the question.

MARKET SUMMARIES

Golds Pace Advance On Toronto Exchange

Finance 1-F —K230 —Golds

Golds led a slight advance today on the Toronto Stock Exchange. Trading was light.

McIntyre was the leader among golds with a rise of 1½ points to 96. O'Brien was up 17 cents at 79 cents.

The market at New York backed away slightly after penetrating the barrier of its 1957 high. Leading stocks were ahead from fractions to a point or more but there were plenty of losers. Rails paced the advance. Oils were mostly lower.

AT TORONTO International Nickel was off ½ at 107. Uraniums were mixed to higher with Pronto the leader with a 30-cent climb at $7.70. Algoma Steel was the top industrial, up 3½ at 135. Utilities were strong.

Western oils were lightly traded and moved in a narrow margin.

AT NEW YORK rising Canadian stocks included McIntyre, ahead 2⅜, International Nickel ⅜, Dome Mines ¼ and Aluminium Ltd. ⅛. Off were Distillers-Seagrams, down ¼, Canadian Pacific ⅛ and Hudson Bay ⅛.

Gaining Canadian issues on the American exchange included Brazilian Traction and Sapphire Petroleums, up ⅛ and 1/16 respectively. Losing were Preston East Dome, off ⅜, Canadian Marconi and Shawinigan, ⅛ each, Fargo Oil, Richwell Petroleum and Molybdenite of Canada, 1/16 each.

AT MONTREAL industrials today were irregularly stronger in moderate trading on the stock exchange.

AT LONDON the stock market was bright today with continued demand for industrial equities.

Guest Keen advanced sharply and other leading engineerings improved. Textiles, electrical and stores were in demand. Hudson Bay was easier.

Leading oils were firm and dollar stocks improved.

AT VANCOUVER trading was slow with prices slightly higher. Canaam Copper sold 9,500 at 35. Vantor moved 15,200 between $2.39 and $2.50. Skeena Copper traded 4,500 at 12.

Closing Averages

THURSDAY

DOW JONES:

30 Industrials...498.56, up 2.80
20 Rails...146.93, up .80
15 Utilities...73.46, up .13
65 Stocks...174.49, up .83
Shares: 2,860,000.

TORONTO:

Industrials...473.65, up 3.21
Golds...79.94, off 0.01
Base Metals...210.70, up 0.01
Western Oils...178.69, up 0.85
Shares: 6,574,000.

MONTREAL:

Industrials...290.2, up 1.3
Golds...81.26, off 0.07
Utilities...*148.9, up 2.1
Papers...1,295.74, up 6.09
*New high.
Shares: 737,200.

VANCOUVER:

20 Industrials...105.39, off 0.34
20 Mines...98.71, up 0.49
20 Oils...141.90, up 0.17
Sales: 216,867.

TOP TRADERS

TORONTO LEADERS THURSDAY
By The Canadian Press

Stock	Sales	High	Low	Close	Net Ch'ge
INDUSTRIALS					
CPR	7391	$33⅝	33⅛	33⅝	+⅝
D Steel ord	4800	$22⅞	20⅝	22⅜	+¼
Alumini	4467	$45⅛	44	45	+¼
Bell Phone	4459	$43⅝	43	43½	+⅝
BA Oil	3540	$53¼	53	53	+1½
OILS					
Spooner	63500	60	50	58	+5
Rocky Pete	45464	72	59	72	+12
Stanwell	41875	138	133	136	-2
Cabanga	35200	300	240	290	+55
W Naco	29550	315	300	310	+10
MINES					
Rockwin	704770	159	142	147	+9
C Marben	593100	109	92	106	+15
Burchell	536480	74	54	69	+16
Starratt	389300	33½	31	33	-½
Pardee	306590	127	100	122	+27

DIVIDENDS

Pembina Pipeline, preferred 62½ cents, payable June 1; record May 15; xd May 13.

Hendershot Paper, 10 cents, payable July 2; record June 14; xd June 12.

Ashdown Hardware, "B" 18 cents, payable July 1; record June 10; xd June 6.

Burrard Dry Dock, 11 cents, payable June 15; record May 24; xd May 22.

Labrador Mining, 25 cents, payable June 28; record June 7; xd June 5 (initial payment—interim).

Consolidated Textile Mills, preferred 50 cents, payable June 1; record May 15; xd May 13.

Massey Harris-Ferguson, common, 10 cents, payable June 15; record May 16; xd May 14; preferred $1.12½, payable June 1; record May 9; xd May 7.

Canadian Oil Cos., 8% preferred $2, 5% preferred $1.25, 4% preferred $1, payable July 2; record June 3; xd May 30.

$ EXCHANGE

(From Canadian Press and Royal Bank)

VICTORIA—Banks buying U.S. cheques 4⅝ per cent discount. Cash at 4⅝ per cent discount. Silver at 7 per cent. Selling cheques at 3⅝ per cent discount and cash at 3⅝ per cent discount.

MONTREAL (CP)—The U.S. dollar was at a discount of 4 11/32 per cent in terms of Canadian funds at noon today. Pound sterling $2.67¼.

NEW YORK (CP)—The Canadian dollar was at a premium of 4 17/32 per cent in terms of U.S funds today. The pound sterling was $2.79⅝.

TODAY'S GRAIN PRICES

WINNIPEG (CP) — Prices were somewhat irregular today on the Winnipeg Grain Exchange as overseas business continued light.

Only business reported in Canadian coarse grains were parcel lots of flax to the Continent. Trade reports also disclosed that France had made purchases of Canadian wheat and Malta had taken a cargo.

Flax trade was moderately active, with evidence of export buying in the May while offerings were light. Selling, which included hedges and U.S. offerings, appeared in the deferred months. Prices were fairly steady.

Oats and barley were irregular and generally easier. New seasonal lows were recorded in both grains during the session. Buying was domestic in connection with feed requirements. Rye was irregular, with buying attributed to U.S. accounts.

Lakehead prices for class two, IWA and domestic wheat were unchanged except for the durums which dropped one-eighth cent.

(By James Richardson and Sons)

	Open	High	Low	Close
Oats—				
May	69¾	69⅞	69	69⅞
July	69⅞	70¼	69⅝	70⅛
Oct	70⅝	70⅝	70½	70⅝
Rye—				
May	102⅝	103	102¼	102¼
July	103⅝	104½	103⅝	103⅝
Oct	105⅝	106⅛	105⅝	105⅛
Barley—				
May	87	87¼	86⅝	87¼
July	89	89⅛	88½	88⅞
Oct	92	92	91⅜	91⅜
Flax—				
May	281	284	281	282¾
July	268½	270	268½	269¼
Oct	263	264	262¼	263¼

Cash Grain Close

Oats—2 cw 73⅜.
Barley—1 and 2 cw 6 row 109¼.
Rye—1 and 2 cw 102¼.
Flax—1 cw 287¼.

WINNIPEG (CP)—Grain movement May 2 (1956 bracketed) at western country elevators:

Deliveries: wheat 957,000 bushels (1,783,000); coarse grains 448,000 (510,000).

Boxcars loaded: wheat 647 (1,415); coarse grains 234 (330).

CHICAGO (AP)—Most grains were steady on the board of trade today with some demands for the more distant futures in wheat.

Wheat was influenced mainly by short covering and additional shipments out of the Chicago area.

	Open	High	Low	Close
Wheat—				
May	218	218½	217	218
July	208¼	208⅜	207⅞	208¼
Sept	210⅝	211	210⅝	210⅞
Corn—				
May	129	130¼	128⅝	129⅝
July	132⅝	133½	132½	133¼
Sept	132⅝	133⅜	132⅝	133⅜
Oats—				
May	68	68⅛	67⅛	68⅛
July	66¼	66½	65⅞	66⅛
Sept	67⅜	67½	67⅛	67⅛
Rye—				
May	119¼	119½	118¼	118¼
July	118¼	118⅜	117¼	117¼
Sept	121	121	119⅝	120
Soybeans—				
May	241⅞	242⅜		242¼
July	239⅜	239⅝	238⅝	239⅜
Sept	228½	228⅝	228	228⅛

Show $5 Million Loss in 6 Months

DETROIT (AP) — American Motors Wednesday reported a net loss of $5,332,471 in the first six months of its fiscal year which began Oct. 1.

This compares with an operating net loss of $7,969,474 in the same 1956 period.

Sales for American Motors and its consolidated subsidiaries were $186,932,383 in the six months ended March 31, 1957. In the like period last year sales were $225,919,282.

American Motors produces Hudson, Nash and Rambler automobiles and Kelvinator household appliances.

INVESTMENT FUNDS

(Provided by Carlile & McCarthy Ltd and James Richardson & Sons.)

	Bid	Asked
Canad Fund	3606	3787
Can Invest Fund	908	996
Commonwealth Intl	763	838
Leverage of Cda	558	613
All Can Comp	595	647
All Can Div	533	579
Mutual Accum	688	752
Mutual Income	530	579
Grouped Income	400	437
Trans Canada	645	695
Corp Invest	870	945
Invest Mutual	1047	1132
Timed Invest	520	520
Growth Oil & Gas	949	999
Growth Mines	454	499
Champion	548	602
Pret & Rev	511	556
Saving & Invest	511	558
Regent	455	500
Trans Canada A	3000	
Trans Canada B	3200	
Trans Canada C	645	695
All Can Comp	595	647
All Can Div	533	579

LEASE
A New 1957 Sedan
From $58.50 a month
GLADWELL'S

"FAMOUS MAP BRAND OF ENGLAND"
Clothing of distinction at exceptional savings — genuine 100% Harris and Scotch Tweeds—also Yorkshire Worsteds. For example:
SUITS 49.50
G. SAUNDERS & SONS LTD.
(UPSTAIRS)
635 Fort St. 5-2878

A. E. Ames & Co.
Limited
Investment Securities
Royal Trust Building • 612 View Street, Victoria, B.C.
Telephone: 3-4171
TORONTO MONTREAL NEW YORK LONDON, ENG. VANCOUVER WINNIPEG CALGARY LONDON

YOUNG AND BANFIELD
FAMOUS FOR PERSONAL SERVICE
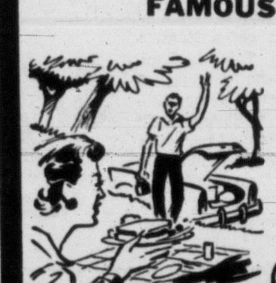
Enjoy Your Outings More With an
RCA VICTOR
PORTABLE RADIO

With the New "IMPAC" Unbreakable Case
RCA Victor Model P-232. Handsome, functional 3-way portable makes a perfect companion anywhere. Sturdy "impac" case is guaranteed not to chip, crack or break. Eye-pleasing colors and sleek lines. Low cost listening pleasure wherever there's a signal in the air. Spruce green, sandalwood, pink.
ONLY $42.95
RCA VICTOR CLOCK RADIO
RCA Victor Model C-220. The clock radio with the perfect bedside manner. Helps you relax for the night—wakes you up gentle, to music. Calibrated volume control allows you to pre-select the listening level you like best. Large easy-to-read clock face, simplified controls, superb "Golden Throat" tone, trouble-free printed circuit for longer life. Maroon, antique white, pink, black, Dresden blue.
ONLY $39.95 In Maroon

YOUNG AND BANFIELD
FORT at BLANSHARD PHONE 2-7181
"EVERYTHING IN RADIO, TV AND APPLIANCES"

Pick the power mower with ALL the features
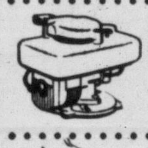
ACTIVATED PILOT WHEEL
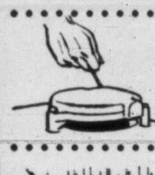
FAMOUS 2-CYCLE IRON-HORSE ENGINE
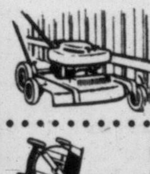
EASIER INSTANT STARTING

NO HAND TRIMMING

LEAF PULVERATOR AND WINDROWER

COAST-TO-COAST SERVICE
Only Lawn-Boy offers so much and more—in 5 great models to make lawn care easier, quicker, better. Try a Lawn-Boy yourself—ask for a demonstration today!

DELUXE 18" $94.50
DELUXE 21" $99.95
LAWN-BOY
CANADA'S MOST POPULAR POWER MOWER
Now—AUTOMOWER the New Self-Propelled Lawn-Boy
18" AUTOMOWER—$124.50
21" AUTOMOWER—$129.95
LAWN-BOY Economy 18"—$72.50
OUTBOARD MARINE Corporation of Canada Ltd. PETERBOROUGH CANADA
Manufacturers of the famous Johnson, Evinrude and Elto outboard motors, Snow-Boy snow blowers and Iron-Horse gasoline engines.
Subsidiary: "I.E.L. Pioneer" Chain Saws, Vancouver, B.C.
LA-159A
Woods Engines and Equipment
1834 Oak Bay Ave. Phone 4-3421
Angus Marine
Parts and Repairs
Service Distributor
2220 Douglas St. Phone 4-7431
Scott & Peden Ltd.
506 Cormorant St.
Phone 4-7181
Woodward Stores Ltd.
Douglas and Courtney
779 Pandora Ave.
Phone 2-7231

Hudson's Bay Company.

INCORPORATED 2ND MAY 1670

Store Hours: 9.00 a.m. to 5.30 p.m.

For courteous service, dial 5-1311. Sidney, Keating, Sooke, Cobble Hill, Duncan, Ganges and Gulf Islands call Zenith 6040, toll free

The Bay's 287th Anniversary Sale Ends Saturday

Last chance Saturday to save on the Anniversary Specials advertised in the Bay's money-saving 4-page flier. Re-check your supplement for items you may have missed. Every department is chock full of outstanding new merchandise priced to give you exciting Anniversary savings. Last day Saturday to take advantage of No Down Payment on Homefurnishings.

Occasional Furniture

1/3 to 1/2 OFF!

A special stock reduction sale of Oddments in occasional tables, lamps, odd chairs, relaxer chairs, dining room furniture oddments. Some merchandise is scratched or marked—other is still in original cartons. Be early for best selection . . . Note—June weddings are near . . . get the young newlyweds practical, useful gifts—an occasional chair or table. Many items are one of a kind!

No Down Payment Required

Occasional Tables

A large selection of styles and types . . . coffee tables, step tables, end tables and corner tables, made with heat and stain-resistant arborite tops, others with solid hardwood tops or glass tops, finished in gleaming walnut, limed oak and other smart finishes. Some of these are one of a kind, others can be made part of a grouping by purchasing different types.

25 only! Reg. 15.95 to 19.95. To clear, Special $10

25 only! Reg. $25 to 39.95. To clear, Special $16

10 only! Reg. 39.95 to 49.95. To clear, Special $25

8 only! Reg. 59.95 to 69.50. To clear, Special $39

This is your chance to get two or more of these popular-styled tables for your living room or as a gift for a bride-to-be, or for any occasion. Use our friendly budget account. Only $5 down.

Nest of Tables

10 only! Nest of Tables — Traditionally styled, made from solid eastern hardwood with gleaming mahogany finish. Reg. 39.95. Save over $14! To Clear, Special $25

Cocktail Cabinets

10 only! Beautiful teakwood, Oriental-styled cocktail cabinets. Reg. 149.50 to 199.50. Special Sale Price, each $79

Occasional Chairs

A large group of modernly and traditionally styled chairs . . . swivel type, cocktail rockers, platform rockers, lazy-boys and relaxers, period styles and others. A host of colors, fabrics, covers to blend with any decor.

25 only! Reg. 29.50 to 39.50. To clear, Special price, 19.95

25 only! Reg. 49.50 to 69.50. To clear, Special price, 39.95

6 only! Reg. $75 to 99.50. To clear, Special price, 49.95

20 only! Reg. 129.50 to 149.50. To clear, Special price, 89.50

Dining Room Furniture at a Saving

20 only! Dinette Chairs, reg. 14.95 to 25.50. To clear, Special Sale price $10

4 only! Dining room tables—fold-over type. Walnut and mahogany finished. Reg. 59.50. Special Sale price, 39.50

4 only! Odd buffets and china cabinets and corner tables. Gleaming walnut and mahogany finishes. Reg. 119.50 to 129.50. Special Sale price, 79.50

4 only! 6-piece dining room suites, in the attractive finishes of walnut and silver mink. Reg. 299.50. To clear, Special 199.50

2 only! 5-piece dinette suite. Reg. 129.50 and 169.50. To clear, Special Sale price, 99.50

25 only! Table lamps, TV lamps, boudoir lamps, desk lamps and popular style table lamps. To clear, ONE-THIRD OFF

HUDSON'S BAY COMPANY, furniture, 4th

Specially Purchased! Comfortable Spring-Filled Mattress

SPECIAL LOW PRICE, ONLY 17.99

No Down Payment Required

Comfort plus value is yours with these top-quality firmly constructed spring-filled mattresses . . . and for little cost. Styled with rolled edges, fine heavy covering and sturdily built tempered steel coil springs.

HUDSON'S BAY COMPANY, furniture dept., 4th

Sale! Men's Popular All-Wool Flannel Slacks

Step out smartly, looking well dressed and handsome. These all-wool flannel slacks stay smart looking longer because of their marvellous shape and press-retention qualities. Buy a pair to match each sports coat in your wardrobe—light grey, dark grey, blue, charcoal, fawn or brown. Quality all-wool flannel styled with zipper closure, pleated front, deep full-cut pockets. Sizes 29-38. Anniversary Special, 10.99

Handsome New 2-Pce. Suits For Graduation

Anniversary Special 59.50 Only $6 Down

The minute you step into one of these handsome suits you'll have a sense of confidence and pride, the first step to success. New, up-to-the-minute stylings in trim, comfortable fitting, two and three-button single-breasted and double-breasted models. New up-to-date weaves, new stripe effects, rugged twists, distinctive worsteds and flannels, neat herringbones and the new "bamboo" weave. Brown, blue, grey. Sizes 36 to 46.

Save! On All-Wool Windbreakers for Year 'Round Comfort and Durability

Here's a smart jacket you'll wear the year round. Smart, subdued checks in quality wool, neatly tailored in the latest style with self-collar and cuffs . . . saddle stitching on the collar. Choose from blue, grey, charcoal or beige to blend perfectly with any slacks . . . Sizes 36-46. Just the value you've been waiting for. Regular 19.95. Anniversary Special 12.99

HUDSON'S BAY COMPANY, men's clothing, main

Save! Accessorize Your Favorite Suit or Sports Clothes with a Smart New Tie, Reg. 1.50

Anniversary Special 89c each

Yes, you'll look smarter and handsomer when you add a fresh new tie to your outfit. Choose from Tootal ties, rayon ties, cotton or wool in a huge selection of colours and patterns to suit every man, with every taste, for every occasion. Quality ties, regular 1.50 to $2.

Clearance . . . Quality Broadcloth Dress Shirts

● White, Green, Grey, Tan, Yellow. Sizes 14½ to 17

Quality cotton broadcloth, so cool and fresh for summer, yet at such an amazing low price you'll be delighted. Well finished and smartly styled with single or double cuffs in mist green, grey, tan, yellow, and a few whites to blend with your favorite slacks. Sizes 14½ to 17. Real value in a quality hard-wearing shirt, ideal for dress or business. Anniversary Special 2.99

Nylon Dress Shirts...Won't Crush, Ideal for Travel

● Washes Quickly, Dries Quickly, Need Little Ironing

Business man, salesman, vacationist . . . here is the shirt for you . . . a handsome white nylon dress shirt that fits smartly and comfortably, lets your skin breathe, yet has all the easy-care advantages you want in a shirt. It won't crush or wrinkle . . . washes easily, dries quickly, and requires little or no ironing. Neatly styled with fused collar and cuffs, these shirts come in sizes 14½ to 17. Anniversary Special 4.99

HUDSON'S BAY COMPANY, men's furnishings, main

Cut Your Lawn in Half the Time with a Rotary Power Mower

Sale Price 49.99

No Down Payment Required

This rotary lawn mower is powered by a 2-cycle, 1¾-h.p. Clinton engine and has all the features to make lawn care easier, quicker and more effective: low tone muffler, three cutter heights, rubber tires, nylon bearings and offset wheels. Buy yours today and take advantage of the Anniversary Savings.

Easy-to-push Garden Wheelbarrows—Every home should have a handy barrow for cleaning up yards and gardens. Heavy-duty oilite bearing and durable 14x1¾ tires make this barrow easy to use. Baked enamel finish prevents chipping and rusting. New strong leg brace gives tray extra support. Anniversary Special 12.88

Hand Mower—14-inch ball-bearing hand mower that features quality steel blades, rubber hand grips and rubber tires. Anniversary Special (less $2 trade-in) 13.95

Grass Seed—Special playground mixture of Grade 1 chewing fescue and creeping red fescue. Guaranteed not to contain rye or clover. Anniversary Special, 5 lbs. 3.77

Soft Garden Hose—Quality plastic garden hose, lightweight for easy carrying. Standard fittings for all taps. Ten-year guarantee. Anniversary Special 4.99

Fertilizer Spreader—Built for long service with heavy-gauge steel handle, welded hopper and full rolled edge. The adjustable shutter won't freeze in one position and the adjustable rate control allows you to spread grass seed. Anniversary Special 7.99

Hand Garden Tools—Spade, cultivator and fork . . . made of heavy-gauge steel. Sturdy and practical for all your planting needs. Anniversary Special, each 25¢

HUDSON'S BAY COMPANY, hardware dept., lower main

Sale of Holland Bulbs Continues Saturday — Select Your Next Fall's Plantings From Actual Tulip Blooms

Turn the Page for more Saturday Values!

Saturday Store Hours: 9 a.m. to 5.30 p.m. ● For Courteous Service Dial 5-1311

Hudson's Bay Company.

INCORPORATED 2ND MAY 1670

● Sidney, Keating, Cobble Hill, Duncan, Sooke, Ganges and Gulf Islands, call Zenith 6040 (toll free).

Last Day Saturday

287th Anniversary SALE!

Re-check your Anniversary Sale follow-up supplement for scores of wanted merchandise for yourself, your home and the entire family at Anniversary Sale prices. Bargains were planned months in advance to give you genuine savings to celebrate our 287th Anniversary. Quality is not sacrificed to bring top-notch value at once-a-year savings, on the newest spring fashions, accessories, watches, furniture, household needs and other items throughout the store . . . THE BEST VALUES IN TOWN.

NO DOWN PAYMENT

On TV sets, stoves, washers, fridges, radios, pianos, rugs, drapes, furniture, mattresses, sewing machines, power tools, power mowers, small electrical appliances, valued at $15 or more . . . and you get longer to pay, too!

Saturday 9 a.m. Specials

On sale 1 hour or while quantities last. Personal shopping only.

Cotton Cambric Slips—Easy to launder slips that look beautiful under Summer sheers. Snowy white cotton cambric with cotton eyelet trim at bodice and hem. Sizes 32-40. Reg. 1.98. Anniversary Special, **1.48**

Subs . . . Nylon Acetate Slips—Smooth fitting slips with nylon lace trim at bodice and hem. Wonderful easy-care slips that are quick drying, require no ironing. White, sizes 32-40. Reg. 1.98. Anniversary Special, **1.48**

HUDSON'S BAY COMPANY, lingerie, fashion floor, 2nd

Men's Ties—Clearance of smart rayon ties with wool lining to prevent crushing. Choose from an array of gay Summer colors to smarten and sharpen your favorite suits or sportswear. Reg. $1. Anniversary Special, **2 for 89¢**

HUDSON'S BAY COMPANY, men's furnishings, main

California Lazy Susans—Smart, attractive, lazy susans, ideal for the bride-to-be . . . or every woman who loves to entertain. Sturdy too, with a wood base. Reg. 10.50. Anniversary Special, **6.49**

Rose Bowls—Delightful for Spring and Summer flower arrangements, in 6" clear glass. Attractive rose bowls at a low price. Anniversary Special, **29¢**

HUDSON'S BAY COMPANY, chinaware, main

Snack Sets—Just the thing for those TV dinners, or out-of-doors this summer. Attractive floral patterns. Set consists of a cup and plate. Anniversary Special, 44¢ each or **4 for 1.74**

HUDSON'S BAY COMPANY, china dept., main

Printed Cotton—36" cotton in gay stripes in assorted colors suitable for blouses, dresses and kiddies' clothes. Sew and save on this first quality cotton. Reg. 49c. Anniversary Special, **29¢**

HUDSON'S BAY COMPANY, dress goods, fashion floor, 2nd

6x9 Congoleum Rugs—In a good assortment of colors in patterns that are discontinued. Genuine Gold Seal quality. Buy yours now and save. Anniversary Special, **4.95**

Washable Rug Mats—Size 22"x36", useful and attractive for bathroom or kitchen use. Buy two at this low price. Anniversary Special, each **69¢**

HUDSON'S BAY COMPANY, floor coverings, 4th

Saturday Bakery Special

Delicious Chocolate Marshmallow Rolls

Rich and delectable . . . a special treat for your week-end visitors. Marshmallow rolls that simply melt in your month . . . try them you'll be delighted. Anniversary Special, each **45¢**

HUDSON'S BAY COMPANY, bakery counter, lower main

Saturday 2 p.m. Specials

On Sale 1 Hour ● Personal Shopping Only

Nylon Gowns—Subs. Attractive styles in nylon tricot with nylon lace trim at bodice. Easy-care gowns that dry quickly, require no ironing. Choose from soft pastel shades in sizes small, medium and large. Reg. 2.98. Anniversary Special, **1.88**

Rayon Tricot Panties—Subs. Tailored and fancy trimmed styles in white or pastel shades. Comfortable, long-wearing panties at a new low price. Sizes small, medium, large. Reg. 59c-69c. Anniversary Special, **38¢**

HUDSON'S BAY COMPANY, lingerie, fashion floor, 2nd

White Cotton Flannelette—27" widths, ideal for baby's needs. Easy to launder. Limit 10 yards to a customer. Reg. 39c yard. Anniversary Special, **10 yds. 2.79**

HUDSON'S BAY COMPANY, dress goods, fashion floor, 2nd

Angora Stoles—Beautiful angora stoles from Italy to wrap around your shoulders on cool days or Summer evenings. Attractive oblong shape, 2'x8', with fringe trim in pink, yellow, green, mauve, or off-white. Reg. 19.95. Anniversary Special, **15.95**

HUDSON'S BAY COMPANY, fashion floor, 2nd

Clearance . . . Hanger-Soiled Housedresses

Printed cotton dresses in half sizes only . . . Choose from broken assortment of styles, colors and sizes. Reg. 2.95-3.95. Anniversary Special, **99¢**

HUDSON'S BAY COMPANY, women's dresses, fashion floor, 2nd

Pretty Straw Hats—Dainty feminine hats in several very flattering styles to choose from in a host of delightful summertime shades. Anniversary Special **1.88**

HUDSON'S BAY COMPANY, millinery, fashion floor, 2nd

Please turn the page for more Anniversary Sale Savings

Versatile Duster Coat

Bengaline lined **$25**

Unlined **19.95** Linen **29.95**

The Duster coat . . . even more popular this year than last . . . with a host of beautiful styles to choose from, featuring: the popular clutch model with tapered push-up sleeves, exceptionally lovely when worn with gay colored gloves. A must for Victoria's Spring and Summer in versatile shades of black, navy or beige. Sizes 10-18.

HUDSON'S BAY COMPANY, women's coats and suits, fashion floor, 2nd

36" Cotton Plisse Reg. 69c

Sale Price yard **39c**

Sew and save on top quality cotton plisse . . . so fresh and cool for nightgowns, pyjamas, blouses and dainty clothes for the kiddies. Choose from pretty plain or flattering small prints in soft pastel shades. An easy care fabric too, it requires no ironing. Buy several yards and save. Reg. 69c yard.

HUDSON'S BAY COMPANY, dress goods, fashion floor, 2nd

Women's Tailored Jeans

Sale Price **3.88**

For the modern Miss . . . neatly tailored, well-proportioned jeans in such gay Summer shades as tan, red, black or turquoise. Practical, too, because they are completely washable and Sanforized for lasting good fit. Attractive Western style featuring: 2 side pockets, flap style with snap fasteners, reinforced stitching, belt loops and smart narrow leg. Sizes 10-20.

HUDSON'S BAY COMPANY, women's sportswear, fashion floor, 2nd

Sale! Boys' Underwear

1/3 OFF

Assorted underwear items in 15% wool and cotton. Vests, Briefs, Drawers, in well made, comfortable styles by a famous name maker. Flesh color in sizes 6-12 . . . Clearance of Winter line at Anniversary Sale savings. Limited quantities.

HUDSON'S BAY COMPANY, boys' wear, main

Boys' Corduroy Longs

Sale Price Pair **4.49**

Smart for dress, play or school . . . fine quality corduroy longs in wine, green, brown, grey or red. Full cut for comfort and good fit . . . styled with full cuff, pleated front, zipper and belt loops. Hard-wearing corduroy in sizes 6-12. A real value at this low price. Limited quantities.

HUDSON'S BAY COMPANY, boys' wear, main

Men's Dress Oxfords

Sale Price Pair **5.99**

Smart, plain vamp bluchers suitable for dress or business wear. Quality shoes with highly finished smooth leather uppers and comfortable round toe lasts. Sturdy Goodyear, storm welt costruction, Neolite soles and rubber heels ensure long wear. Black only, in sizes 6-12. Medium fittings. Reg. 7.95.

HUDSON'S BAY COMPANY, men's shoes, main

New 78 r.p.m. Records

4 for $1 each 29c

Increase your record collection at great savings. Spend many happy hours of listening enjoyment with your favorite tunes, old and new . . . All types of popular records for dancing or listening.

HUDSON'S BAY COMPANY, music dept., 3rd

Printed Bib Aprons

Price Sale **2 for $1**

Give Mother a gay colorful apron on "Mother's Day." Pretty, fresh looking cover-ups protect your dresses, look attractive in first quality, colorfast prints with novelty piped trims. Buy several at this low price. Reg. 79c ea.

HUDSON'S BAY COMPANY, lingerie, fashion floor, 2nd

Sale! Percale Sheets

81x108 Double Bed, pr. **6.99** 72x108 Single Bed, pr. **6.69**

Luxury quality percale sheets with smooth even finish for complete comfort. The long length allows ample tuck in and the close firm weave ensures longer wear. Snowy white percale by "Cannon" at savings you can't afford to miss.

HUDSON'S BAY COMPANY, staples, 3rd

Striped Cannon Sheets

72x108, pr. **5.69** 81x108, pr. **5.99**

Famous Cannon Quality Cotton in gay stripes of yellow, green, blue or rose on a snowy white ground. Closely woven for long wear, attractive and decorative in colorfast stripes to bring beauty to your bedroom. Choose yours from this delightful group at genuine savings.

HUDSON'S BAY COMPANY, staples, 3rd

Glamorous Exclusive Riviera Sportswear

From the world's most luxurious playground . . . playwear made in France . . . exclusive to the Bay in Victoria. All Original French-made models in brilliant colors that reflect the sun and sands of the azure Mediterranean, intricately designed and hand finished as only the French know how and boasting all the glamour of the French Riviera. Choose from many luxurious styles to be seen on the Bay's floor of fashion, second.

HUDSON'S BAY COMPANY, sportswear, fashion floor, 2nd

Last Day To Save On Baby Week Specials

Hurry! Your last chance to take advantage of tremendous reductions on wanted and needed items for Baby—all top quality merchandise priced to stretch your budget dollar . . . Discuss any problems concerning baby with Mrs. E. Benton, R.N., special representative from Johnson & Johnson and Chix baby products.

HUDSON'S BAY COMPANY, children's wear, 3rd

Manufacturer's Clearance! Reg. 12.95 Silverware Chests

● Handsome Oneida Ltd. Chests with Drawer and Anti-Tarnish Lining

Anniversary Sale price, each **6.99**

50 only at this low price. Beautiful Chests to hold all your flatware-plus—because of the extra space in the drawer. Choose mahogany or blonde finish. This is a genuine manufacturers' clearance and you save over half if you shop early Saturday.

HUDSON'S BAY COMPANY, silverware, main

$75 Trade-in on a New AMC Monarch Washer!

Reg. price 229.50
Trade-in 75.00
You Pay Only **159.50**

No down payment required

- Automatic timer tells you when wash is done, save time
- Famous Lovell pressure release wringer removes water, suds and dirt
- Glistening white enamel finish is easy to keep clean, has smart appearance
- Porcelain on steel tub, built to last for years of clean washes
- Quality ½ h.p. electric motor, backed by HBC guarantee

HUDSON'S BAY COMPANY, appliances, 3rd

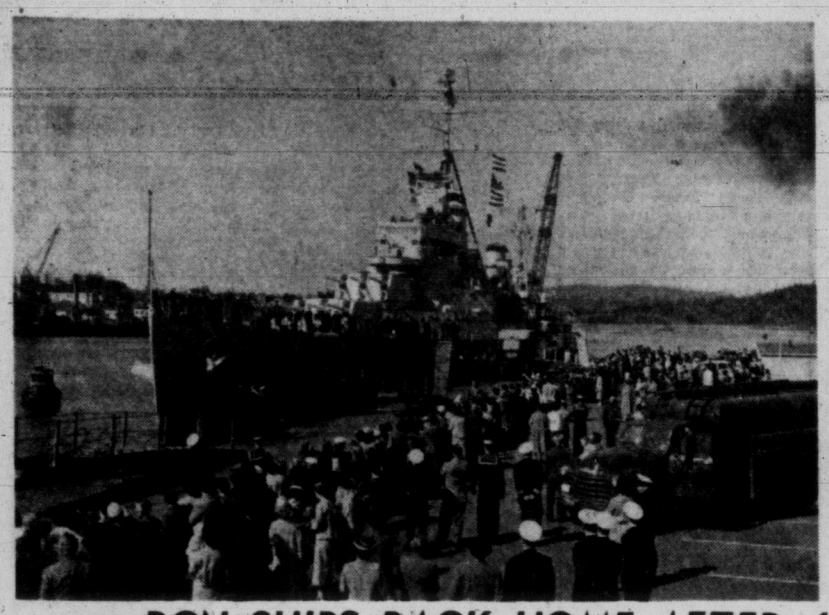

RCN SHIPS BACK HOME AFTER 4 MONTHS, 18,000 MILES, 7 PORTS

Warm welcome home for 1,000 officers, men and cadets of RCN Pacific Command was extended by relatives and friends at HMC Dockyard and HMCS Naden today when three ships returned after four-month training cruise to Far East and mid-Pacific ports. At Naden, nearly 2,000 crowded jetty as HMCS Ontario drew alongside; at Dockyard, HMC ships Janquiere and Stettler were greeted by 600. At far right, WREN Margaret McRae helps HMCS Venture Mascot Buffer pick out his returning friends among the cadets trainees. The three ships steamed 18,000 miles, visited Hawaii, Guam, Manila, Singapore, Okinawa, Yokohama, Hong Kong. Cadets received sea training in all branches; 550 men passed tests to qualify them for promotions. Unique feature of voyage was sea-going exhibit of Canadian art, seen by hundreds who visited ships while in port. British Consulate at Hong Kong arranged for special showing in art gallery there. (Times photos by Bill Halkett.)

Victoria Daily Times

VICTORIA, B.C., FRIDAY, MAY 3, 1957 **17**

MONTE ROBERTS

I see where the authorities have passed a law against dandelions.

This is a fact, and you can look it up; the government of the Province of British Columbia, through the due processes of constitutional authority and the powers invested therein by the electorate of this province, has produced an order-in-council which states that, forthwith and hereinafter, the dandelion shall be a noxious weed.

This holds true whether the dandelion is called a dandelion or Taraxacum spp. Zinn.

Under this order-in-council, the dandelion moves into the select company of such as couch grass, redroot and Russian thistle, and its name and number will appear in the Noxious Weed Act.

Which, friends, is where you and I come in.

Under the Noxious Weed Act, any landlord caught harboring noxious weeds (of which there is a list approximately three miles long) can be ordered by an Agriculture Department inspector to destroy them.

I am not clear about what penalties will be levied against the landowner who fails to destroy the dandelions in his garden.

Possibly he will be ordered to mow his lawn twice a day, and no power mowers allowed.

In any event, you can be sure the penalties will be severe.

I presume the Department of Agriculture, with this new noxious weed on its list, will soon hire an additional army of inspectors to track down the nefarious dandelions.

There are so many dandelions, it would take at least an army, and possibly a navy and air force as well, to find all the landowners who are breaking the law by having dandelions on the premises.

But, knowing governmental ways, I am sure sufficient manpower will be forthcoming, and I, for one, am prepared to find an inspector peering through my hedge at any moment.

And when he peers through my hedge, he will see enough dandelions to ensure me of at least a life sentence.

It is not that I do not wish to respect the law of the land.

It is not that I do not understand the new law.

It is just that nobody has told the dandelions about it.

Don't bother with the handcuffs, inspector, I'll go quietly.

TOPICS OF THE DAY

As the result of a typographical error, the Times reported Thursday in a survey of the B.C. oil and natural gas industry that there are only 14 natural gas wells in the province. The figure should have been 104.

★ ★ ★

Clifford Paul Knight, 355 Walter, was fined $50 and ordered to pay $125 compensation when convicted in Saanich court Thursday of causing wilful damage to a dwelling he had occupied at 391 Conway.

Owner George Cook, 3019 Carroll, charged Knight smashed windows and furnace brickwork, allowed water to run over plaster and floor covering and destroyed a kitchen drawer, causing total damage estimated at $135.

★ ★ ★

John Robertson was elected president of the St. Andrew's and Caledonian Society at a meeting in the Knights of Pythias Hall Thursday night.

Others elected were Mrs. Thomas Grant, first vice-president; Charles Cameron, second vice-president; Miss Georgina McKay, secretary; Mrs. George Dakers, treasurer; Mrs. Victor Pampu, financial secretary; Archibald Stevenson, warden; James Kirk, guardian; Mrs. John Dirom, chaplain; Pipe Major Ian Duncan, piper, and Mrs. Gerald Inglis, pianist.

★ ★ ★

Dominion Astrophysical Observatory on Little Saanich Mountain will be open to the public on Saturday evenings from 9 to 11 instead of from 8 to 10, now that Daylight Saving Times is in effect, officials announced today. The observatory is open every Saturday night when visitors can see the 73-inch telescope, and, weather permitting, are able to observe certain stars through the big instrument.

★ ★ ★

First Tillicum Company of Girl Guides will hold a variety concert in St. Martin's Hall, Obed Avenue, tonight at 8. Proceeds will be given to Guides Helen Averill and Betty Bone to help finance their trip to a Centenary World Camp at Windsor Park, England, this summer.

★ ★ ★

One of Esquimalt's oldest residences, built by W. Fitzherbert Bullen in 1889, is being torn down this week.

"Oakdene" at 923 Esquimalt Road has been vacant since July of 1956when Mrs. Bullen died at the age of 93. A granddaughter of Sir James Douglas, she went to the home shortly after her marriage.

The late Mr. Bullen was owner of B.C. Marine Ways, now Yarrows Ltd.

★ ★ ★

W. A. Scoones, director of the Family and Children's Service "Sunshine Camp" at Saseenos, was elected chairman of a Central Registry of Camps here Wednesday.

The registry will give information to would-be campers on camping periods sponsored by local churches, the YMCA, YWCA, and Guide and Scout troops. If enough interest is shown, the central registry will affiliate with the Canadian Camping Association, Mr. Scoones said. Groups sponsoring summer camps may join by phoning him at Spencerhouse.

★ ★ ★

Teachers of S. J. Willis Junior High School Wednesday honored principal B. C. Gillie at a Chez Marcel dinner. Mr. Gillie is winner of the Ferguson Memorial Award, granted annually to a teacher who has made an outstanding contribution to education in B.C. Earlier, students' council president Frank Grivel made a presentation to the principal. Speakers at the Wednesday dinner were Vern Dawson and Grant Patterson. Magician Ross Simms, of the school staff, entertained. A party was later held at the home of Miss Carl Menzies.

★ ★ ★

Donations of "good, used baby buggies" are being sought by the ladies' auxiliary to the Family and Children's Welfare Service for use in foster homes. About six buggies will fill the immediate need, Mrs. R. W. Cherneff said today.

"We will purchase them if necessary but if anyone is able to donate a buggy, we would be most grateful," she said. Donors may call Mrs. Cherneff at 2-1058.

QUEEN CAROLYN
. . . crown to come

CORONATION SET

Esquimalt May Queen Announced

Esquimalt May Queen Carolyn McAllister, 13, will be crowned at festivities in Memorial Park, Esquimalt Road, May 15, at 6.30 p.m.

Mrs. Percy Scurrah will officiate at the ceremony, to be sponsored by Esquimalt Community Club.

The daughter of Mr. and Mrs. R. E. McAllister, 1183 Lockley Road, Carolyn was elected Queen by fellow students of Lampson Street School.

PRINCESSES

Her princesses will be Judy Hunter, 13, of 363 Kinver Street, and Penny Mee, 13, of 100 Fernhill.

Ladies-in-waiting will be Katherine Knoke, 1046 Colville; Shirley Jourdin, 1178 Lockley; Lynn Motteram, 474 Peters, and Janet Eaton, 1126 Greenwood.

Janet Gourdin, 1178 Lockley, and Sylvelin Godfrey, 882 Hotham, will attend the queen as pages.

MACAULAY COURT

Elected at Macaulay School were train bearers Janice Harrup, 979 Bewdley, and Constance Colley, 482 Peters, and flower girls, Joan MacFarlane, 1142 Munro; Jane Stewart, 520 Paradise; Debbie Spence, 463 Fraser; Susan Bigelow, 1011 Wychbury; Linda Kenyon, 524 Paradise; Jean Masterton, 1010 Dunsmuir; Beverley Kerr, 483 Strange, and Patricia Veitch, 919 Thomas.

Program of May pole dancing, square dances and Scottish folk dancing has been planned by convener Mrs. Robert McVie.

Rock 'n' Roll Teenager Gets 30 Days

Girl on Probation In Police Attack

Victoria juveniles Barbara Joan Winterburn, 16, and Douglas Brian Grover, 17, were sentenced in city police court today for assaulting a police officer at a rock 'n' roll dance April 13 in Memorial Arena.

Grover was given 30 days in Oakalla Prison, and Miss Winterburn placed on 12 months' probation and $500 bond for good behaviour.

In his judgment, Magistrate H. C. Hall gave consideration to the youth of both offenders, but insisted:

"This conduct must stop."

The pair were charged with assaulting Const. Norman Galbraith, a plainclothesman, as he placed another teen-ager, Timothy Rogers, under arrest for obstructing an officer.

"There is no question that each of you did assault Const. Galbraith," said Magistrate Hall. "You, Joan Winterburn, kicked him. You, Douglas Grover, struck him on the floor of Memorial Arena.

JUMPED OFFICER

"Not only that, after you, (Grover) had been removed from the Arena, you returned and jumped on Galbraith.

"The question is whether you knew Const. Galbraith was a police officer . . . engaged in the arrest of Timothy Rogers. He was not in uniform, but while he was arresting Rogers, you, Joan Winterburn, were in the immediate vicinity . . .

"According to the evidence, Const. Galbraith said . . . 'I'm a police officer. Now behave yourself.' He said this in a loud voice . . . This was confirmed by Const. Wells, also engaged in the execution of his duty.

"Winterburn, you are only 16 years of age. It was altogether improper conduct on your part, but I don't feel disposed to send you to Oakalla."

New City Priest to Sing First High Mass on Sunday

Rev. Bernard Hanley, 27, ordained last Sunday at St. Andrew's Cathedral by Most Rev. James M. Hill, Bishop of Victoria, will sing his first Solemn High Mass Sunday at 10.30 a.m. at Sacred Heart Church, Palmer Road.

Born in Saskatoon, Fr. Hanley has lived in Victcoria since 1934, and was educated at St. Ann's Academy and St. Louis College prior to studying at the Seminary of Christ the King in Mission City.

He is the second of six brothers to enter the priesthood, Rev. Philip Hanley having been ordained six years ago. This is the first instance in Victoria of two members of the same family becoming priests.

SISTERS TOO

Two of his three sisters have chosen religious vocations, Sister Mary Constance being at Apple Valley, Calif., and Margaret set to take her vows at Santa Barbara in July.

Fr. Philip Hanley will be deacon at his brother's first mass, and sub-deacon will be Rev. M. J. O'Connell. Rev. G. Planeta will be assistant at the service, and Rev. Lewis MacLellan will give the sermon.

A reception for Fr. Hanley will be held at Lake Hill Hall Sunday at 3 p.m.

Fr. Hanley is the son of Mrs. D. P. Hanley, 4025 Borden. His father died in 1945.

TRAFFIC FINES

In city police court today:

Charles Gray McKinnon, RCN, $25 for driving without a licence.

Dallas Gordon Greig, 630 Langford, previously fined, and Gerald S. Adamus, 614 Niagara, also previously fined, each given two-month licence suspension except for business purposes, for careless driving.

WEATHER OUTLOOK UPWARD

Saturday will be sunny with cloudy periods, and there is an "even chance" that Sunday will be fine, weatherman William Mackie said today.

"A high-pressure area sitting over the northwest is fending off storms approaching from the ocean," he said. "One storm already near the northern coast of B.C. will give cloud Saturday, and we hope the high-pressure area will be strong enough to divert storms Sunday."

No rain is expected for either Saturday or Sunday, and temperatures will range from 48 degrees tonight to 60 degress Saturday.

Fine of $100 For Running Bingo Game

Bingo game operator Mrs. Audrey Jorgenson, 5151 Cordova Bay, was fined $100 in city police court today on a charge of operating a common gaming house.

Charge was laid after a police raid on premises of Victoria Whist and Bridge Club, in the basement of Westholme Hotel, 1417 Government, last month.

Nominal penalty was imposed on the basis of a submission by the defence that Mrs. Jorgenson was a paid employee of the club. This was substantiated by a probation report.

"It would appear by the probation report when you receive a salary you are not interested in the business otherwise," Magistrate H. C. Hall said.

"Under those circumstances you will be fined $100 or in default, 30 days."

Sunshine Camp Dining Hall Ready Soon

Addition to the dining hall at the "Sunshine Camp" at Saseenos will be finished before the two-month camping season opens June 24, director W. A. Scoones said today.

Construction has been undertaken by volunteer workmen from the United Brotherhood of Carpenters and Joiners of America, local 1598.

The seven 10-day camping periods have been allotted to old aged pensioners, members of the Canadian National Institute for the Blind, handicapped persons and pre-teenage girls. Three family camps also will be included.

'Gore' Meeting Tuesday Night

A meeting of Shelbourne and Mt. Tolmie district residents has been called for next Tuesday at 8 p.m. in Richmond CCF Hall to decide action on Peace Memorial Gore, at Shelbourne and Cedar Hill Cross Road.

A group of interested citizens, led by A. E. Horner, 1729 Kisber, who are sponsoring the meeting, want Saanich council to dedicate the entire pie-shaped piece of land as a memorial park.

Saanich has set a $15,000 price tag on a sliver of the property and is prepared to dedicate the rest.

Gun-Point Robbery At Nanaimo Hotel

Island Search Under Way For Pair Who Got $600

An Island-wide search was under way by RCMP today for two men who held up a Nanaimo hotel employee at gunpoint early this morning, and escaped with about $600 in bills.

Police in Nanaimo today would say only they were "working on the case," but it was understood at least one suspect was questioned in regard to the robbery.

Thomas Rhodes, 49, of Northfield, night janitor at the Newcastle Hotel, near the hub city's Civic Arena, said he was cleaning up the lobby of the hotel at 3.40 a.m. when "two men barged in and said they wanted money."

DISGUISED

"While one man stayed at the door in the lobby, the other, wearing funny dark glasses and a false nose, held a short, stubby revolver on me. It was about .38 calibre," Rhodes said.

He pushed Rhodes into the back bar and took the money from behind the till. It is understood they escaped in an old model station wagon that had been parked opposite the hotel, and had headed north.

DESCRIPTIONS

The armed man was described as being six feet tall, weighing 185 pounds, and wearing a suit jacket. He was from 30 to 40 years of age. His companion, also between 30 and 40, was about five feet, seven inches in height, and was wearing a fawn-colored windbreaker.

Owners of the hotel are Mr. and Mrs. J. E. Clark, and manager is Walter Scarsbrook. Rhodes was the only staff member on duty at the time of the hold-up.

CANADIAN COMMITTEE of the International Press Institute, meeting in Toronto, Thursday, re-elected Victoria Daily Times publisher J. Stuart Keate as chairman. G. V. Ferguson, Montreal Star, is vice-chairman. Institute is an association dedicated to the principle that understanding among journalists leads to understanding among peoples.

Victoria-East Group Formed

Formation of a Victoria East Community Association for civic betterment and to assist in organization of healthful children's activities was announced here today.

First president is Hugh Hollingworth, 1501 Haultain.

The group already includes 25 residents and is calling for new members from the area bounded roughly by Cook, Hillside, Richmond and Pandora.

"The organization is concerned primarily with provision of parks and playgrounds for children in our own area. But we hope to take an active part in other city affairs affecting our homes and taxes," said Mr. Hollingworth today.

First organizational meeting was Wednesday night. The group will meet again at a date to be announced in early June and is hopeful of obtaining a church hall in the area for regular meetings.

The new ratepayers' group was formed originally by Bay Street neighbors in 1952 and prevailed on the city to open the Bay Street playground near Oregon Street.

Members provided $200 toward the project. Seven city lots were dedicated as a park. It is now hoped residents in the area near Forbes, Denman, Gladstone and Victor will join the association and work toward a similar development in a city-owned field bounded by those streets.

Formation of a Scout and Cub group is also under consideration.

Prospective members should contact the secretary, Mrs. Norman Harlan, at 4-7745.

NAVAL SHIP MOVEMENTS

Crescent, Athabaskan, Cayuga, on exercises. **Crescent** returns May 22, **Cayuga, Athabaskan** June 4.

Fortune, James Bay return Monday, 8.30 a.m.

Skeena on exercises in California waters, returns June 1.

U.S.S. Gilligan arrives today on reserve training cruise, leaves Monday p.m.

Jaycees Ready For 90,000 At Big Fair

Plans were completed today for the opening at the Memorial Arena Monday of the largest annual Victoria Industrial and Agricultural Exhibition, expected to attract over 90,000 visitors next week.

The Junior Chamber of Commerce, sponsors of the exhibition, announced that the one-week fair will feature over 100 exhibits — more than any previous year.

In addition, a midway and agricultural section, will be the largest since the inauguration of the exhibition 11 years ago.

RINK TOO

Some of the exhibits will be shown at the Victoria Curling Rink.

The exhibits of the agricultural section, to include 80 head of cattle and 200 rabbits of all types, will be housed in a large tent at the rear of the arena.

The exhibition will be thrown open to the public at 6 p.m. and officially opened by Public Works Minister W. N. Chant at 7.30.

QUEEN BALLOT

A special attraction of the week-long fair will be the selection by popular ballot of May Queen.

Contestants for the May Queen are sponsored by city clubs and organizations. They are Annlyn Florence, Sue Pearson, Francis Merriman, Grace Chew, Jean Roberts, Lucy Tomczyk, Rose Welder and Marlene Woyce.

Winner of the Queen contest will receive an all-expense paid trip to Honolulu.

The contestants will appear nightly at the exhibition and will participate in fashion shows.

NEW PRODUCTS

The exhibits will include all types of merchandise and manufactured goods, as well as new products.

Here are some of the exhibits visitors will see:

An arts and craft show featuring the works of accomplished Victoria artists, as well as a display of metal and wood work and coins.

The latest army equipment, and a new field piece, exhibited by the 5th Coast Army Reserve.

The wood carvings of K. Neilson, who has won province-wide recognition for his carvings in British Columbia.

A display of stripped cars by the Quarter-Milers' Club.

New farm equipment and plastic materials.

The Motor Vehicles Branch will also set up its reaction equipment for road testing. Visitors will be able to test their driving reaction with the equipment.

A table televsion set will be given each night as a door prize.

The main prize of the exhibition will be a 1957 Dodge hardtop.

Toronto Firm To Examine BCPC Methods

A Toronto firm of management consultants, J. D. Woods & Gordon Ltd., has been hired to examine the business methods of the B.C. Power Commission.

The survey will be aimed at cutting costs and increasing efficiency, Lee Briggs, commission general manager, said today.

"In a fast-growing organization, it is essential that methods of operation be examined periodically to see where they can be improved or simplified," Mr. Briggs said.

"In our case we are handling public money, which we believe must be safeguarded not only through continuous outside audit, but also by occasional critical examinations into the efficiency of our whole business organization."

ASK The TIMES

Q. Upon returning to Victoria after several years I was surprised to see that a schoolhouse had been built on the old Langford Speedway. Does auto racing still flourish in Victoria? And if so, where? —C.C.

A. Auto racing is no longer held at the old Langford Speedway, but the Western Speedway is operating on Millstream Road.

Anyone wishing a question answered is invited to send the problem along to The Times, addressed to "Ask The Times" Editor. Questions and answers will be published daily.

All questions should deal with matters of fact and be of general interest. The Times does not undertake to solve conundrums.

SHOPPING GUIDE

Sweet Hothouse Tomatoes To Brighten Meal Times

By PENNY SAVER

Something that has been missing from the produce markets has returned—the **dessert tomato.** These sweet, small tomatoes are wonderful for decorating your salads or for nibbling with a touch of salt. Sandwiches, crisp with lettuce are good tasting, too. Right now, the first shipment of these hothouse tomatoes cost 33 cents a half pound. **No. 1 hothouse** tomatoes are 38 cents a half pound. Imported **Mexican toms** are 29 cents a package.

New arrivals, and welcome ones, are **new potatoes** with light colored skins, fresh and tasty. These are 25 cents for three pounds. A perfect complement for these new potatoes are **fresh green peas,** yours at two pounds for 45 cents.

For a dash of color, here are fresh, **new carrots** at two bunches for a quarter, and **cauliflower** at 25 cents a head.

Broccoli is going down, and is 19 cents a pound, while **spinach** is 19 cents.

Asparagus is tender and appealing at 29 cents a bunch, and **green beans** are 39 cents a pound. **White turnips** are two bunches for 39 cents, and **beets,** two bunches for 45 cents.

In the salad-making department, here are **radishes** and **onions,** both selling at two bunches for 19 cents, and **lettuce,** 17 cents a head. **Cucumbers** are two pounds for 35 cents, and **seedless cukes** are 35 cents each. **Romain** and **endive** are 20 cents each and **celery** 25 cents a stalk.

Strawberries still have a place of honor in the fruit displays. Sweet smelling and rich tasting, the berries are 39 cents a box. **Rhubarb,** vying with the strawberries for the most colorful section, costs 29 cents for two pounds. **Bananas** are two pounds for 29 cents, and a bag of **Winesap apples** costs 59 cents. A taste treat are **coconuts,** selling at 29 cents.

"I flunked the driving test . . . the man said I operated the horn very well but needed a little more practice on the rest."

One of Mrs. Gordon Cameron's prized Japanese prints hangs above a gleaming inlaid Sheraton chest in her charming Georgian living room. The vases are Dresden, which date early 19th century.

Old Japanese Prints Attract

Ten colorful Japanese prints add a spicy, Oriental touch to the Georgian living room of Mr. and Mrs. Gordon Cameron, 2021 Runnymede Avenue.

Collector's items, the prints date from late 18th century to early 19th century, and show the Japanese in many phases of oriental life and culture.

Mrs. Cameron thinks the prints will be of special interest to those who visit her home, May 11, on the annual house tour, sponsored by the Women's Committee to the Greater Victoria Art Gallery.

Artistic combination of pale chartreuse, lacquer red, yellow and cocoa tones makes the Cameron living room visually pleasing. It is the perfect setting for the Japanese prints.

Walls of the room are the pale chartreuse and the matching ceiling is molded in gold leaf design.

The main lighting fixture is a chandelier . . . a sparkling waterfall of crystal drops.

LOUISE DAVIS

On Etiquette

May a 14-year-old sister be maid of honor?

My sister, who has just turned fourteen, would like to be maid of honor at my wedding next September. Everyone but her and my mother think that she is too young. She is my only sister and, of course, I want her as one of my attendants. What should I do?

Louise Davis answers:

Have your sister as junior bridesmaid, for she is too young to be maid of honor. **Louise Davis** She shouldn't even be classed as bridesmaid for the same reason. Your maid of honor should be someone your own age, preferably your closest friend.

About wording and addressing announcements:

As my daughter's wedding will be very small, I will be issuing announcements just after she is married. I am divorced. Should my name appear as Mrs. Helen S. Dixon or Mrs. Helen Smith Dixon? In sending announcements to three sisters living in the same house (one is a widow and the other two are single), should they be sent to each, or should I send one to the widow and one to the two sisters, addressing the outer envelope to the older sister and putting the other names on the inside?

Louise Davis answers:

Of the two names, I prefer Mrs. Helen Smith Dixon. Ordinarily adults in a family get separate announcements, but with three sisters living in the same house, I would be inclined to defy the custom by addressing the outside envelope with the three names, such as: Mrs. Lester Ellis, Miss Mary Gordon, Miss Elizabeth Gordon, writing one name under the other. The three names should be repeated in the same way on the inside envelope.

CLUB CALENDAR

Women's Parish Guild, Christ Church Cathedral, sale of home cooking, Memorial Hall, Saturday at 2.30 p.m. Afternoon tea will be served.

Lake Hill Women's Institute, Quadra Street Hall, Monday at 1.30 p.m.

Woman's Christian Temperance Association, Rockland Park Union, Monday at 2 p.m., home of Mrs. Raeby, 2690 Belmont Avenue. All women interested may attend.

Icelandic Club, spring tea, home cooking and sewing tables, Saturday, 2.30 p.m., Norway House, Hillside Road.

Cat's Protection League, spring tea and sale, Saturday, Canadian Legion Hall, 1616 Blanshard Street, 2.30 to 5 p.m. Stalls of aprons, books, home cooking, plants, superfluities, membership and literature. Proceeds will be used for daily expenses of the league's work and the shelter fund.

Mother's Club of St. Louis College, coffee party, Douglas Room, Hudson's Bay Company, Saturday, from 11 a.m. to 1 p.m.

CHOCOLATE CREAM CUTS

Special this Weekend

A centre of chocolate cream with a jacket of pulled toffee. So easy to enjoy. Reg. 80c.

SPECIAL 57¢ lb.

Welch's CANDY SHOP 745 Fort St.

STORE-WIDE SALE

In Good Time for MOTHER'S DAY

SHORTIE COATS A great selection, for only $19.95

SUITS A very large selection . . . all greatly reduced. From $22.95

TOPCOATS Many smart styles to choose from. From $16.95

SKIRTS AND SLACKS HALF PRICE $8.95

BLAZERS In blues, green, wine and grey. HALF PRICE $7.95 and $9.95

See Our Values Before You Buy!

JOHN McMASTER LADIES' FINE CLOTHING SHOP 610 COURTNEY ST. Opp. Bus Depot Phone 4-4712

Pure Flattery!

Sleek as a whistle—and just as complimentary! The neat, trim lines of this summer sheath are pure flattery for your figure! Very simple to sew, it's our new Printed Pattern—with ribbon trim for added color, if you wish.

Printed Pattern 4874: Misses' sizes 10, 12, 14, 16, 18. Size 16 requires 3½ yards 35-inch fabric.

Printed directions on each pattern part. Easier, faster, accurate.

Send 50 cents in coins (stamps cannot be accepted) for this pattern. Please print plainly, size, name, address, style number.

Send order to Anne Adams, care of The Times, Pattern Dept., 60 Front St. W., Toronto, 1-A, Ont.

Clubwomen's News

Rooms Decorated — At last meeting of the Women's Auxiliary to Royal Jubilee Hospital, with Mrs. P. E. Corby presiding, it was announced that case rooms in the maternity wing had been decorated; new drapes provided and screens and bedside tables installed by the auxiliary. It was decided to provide three wheelchairs and a Stryker frame for orthopedic cases for the hospital.

$50 For Education—At a recent meeting of Major John Hebden Gillespie Chapter, IODE, $50 was voted to help bring a doctor from India or Pakistan for further education and study. Mrs. P. W. Bell presided and the evening rummage sale realized $75. First vice-regent, Miss Joan French was named delegate to the national convention in Vancouver with the standard bearer, Mrs. Arthur Laundy. It was decided to hold a luncheon at the home of Mrs. R. H. Spilsbury, 2995 Uplands Road on May 9 from 12 to 2.

Junior Auxiliary Sponsors Showing

"Cruise In The Sun" is the theme chosen for an informal showing of summertime sports, day and evening wear to be presented in Eaton's Victoria Room, next Friday and Saturday afternoons at 3 p.m., under the auspices of the Junior Auxiliary to the Royal Jubilee Hospital. There will be shorts, swimsuits, separates, dresses for daytime, dining and dancing—all meant for fun anywhere "under the sun". Models will be Ina Harford, Times Fashion editor Nona Damaske, Pat Olson, Jan Joslin, Helen Beirness, Judy Greenfield and for the tiny tads, Linda Miller and Leslie Beatty. Tickets may be obtained from any member of the auxiliary or on Eaton's fashion floor.

Charge Accounts Invited

DEMOSETTE

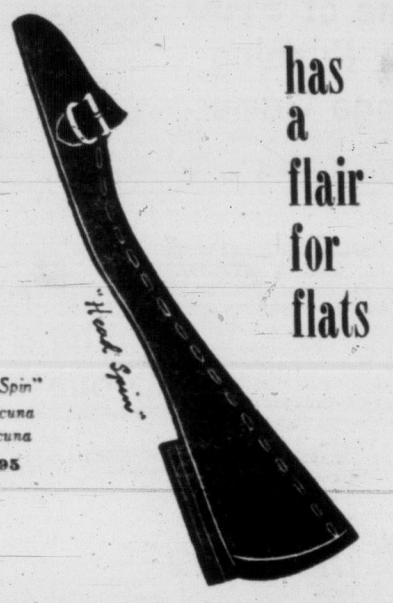

has a flair for flats

"Head Spin" grey vicuna tan vicuna 10.95

so good fitting, you can order by mail

Ingledew's men's women's children's shoes

Also 623 - 629 Granville St., Vancouver 749 Yates St.

ENGAGING!

Engaging to the appetite is the piquant flavor of famous Hollywood *Special Formula* Bread, a secret blend of 16 choice grain and vegetable flours.

Only about 46 calories in an 18-gram slice.

Hollywood

Baked exclusively FOR YOU by WESTON'S

DIAMONDS FOR JUNE BRIDES

Blazing solitaires and beautifully styled bridal ensembles—value-priced for this month of weddings! See our glorious array soon!

All Diamonds Insured—Guaranteed

Convenient Terms Without Carrying Charges

Three-Diamond Engagement Rings priced from ... $75.00

Sparkling Solitaire Engagement Rings, priced from ... $100.00

Exclusive Diamond Bridal Sets, magnificently stone set ... $550 to $1500

Diamond-Set Wedding Rings, from ... $20.00

Francis JEWELLERS 1210 DOUGLAS

F. W. FRANCIS LTD. PHONE 4-7611

Store Hours: 9 a.m. to 5.30 p.m.; Wednesday 9 a.m. to 1 p.m. Phone 4-1111

M&M NEW LOW, LOW PRICES

Frigidaire "SHEER LOOK"

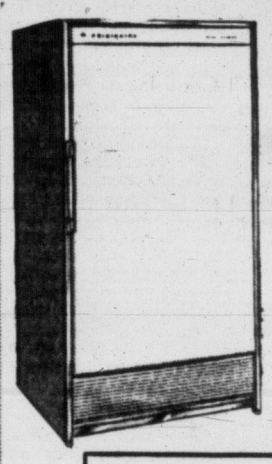

HANDIEST REFRIGERATORS as low as $249.00

THINKINGEST RANGES as low as $189.00

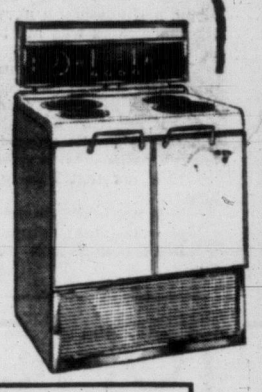

NO DOWN PAYMENT

SAVINGEST AUTOMATIC WASHERS as low as $259.00

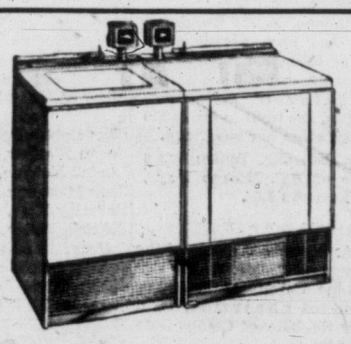

SAVINGEST AUTOMATIC DRYERS as low as $179.00

Color at No Extra Cost

Built and Backed by General Motors

AUTOMATIC DISHWASHERS as low as $419.95

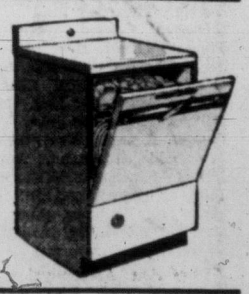

Still a Few 1956 Models in Stock at Mc & Mc Bargain Prices

EASIEST OF EASY TERMS! GENEROUS TRADE-INS

Appliances, Main Floor

McLennan, McFeely & Prior Ltd.

1400 GOVERNMENT ST. PHONE 4-1111

Women

Elizabeth Forbes — Women's Editor

Honor Rings Awarded at Spring Festival

During the spring festival of Girls' Auxiliary of the Anglican Church in Canada, held in Memorial Hall recently, six girls were invested with the ring of honor. They were Sheila Todd, St. Andrew's and Holy Trinity, Sidney, B.C.; Mary Joyce Jenkins, Darlene Nute, Cynthia Thompson, St. Saviour's, Victoria; Vivian Chan and Wendy Love, Christ Church Cathedral.

Prizes were presented as follows: Quilt top, St. Mark's Branch, Victoria; layette, St. Mark's, Qualicum; Bible story telling, Bonnie Duncanson, St. John's, Courtenay; Bible reading, St. Aidan's, Cowichan Lake.

Winner of the girls' auxiliary banner was the Cathedral Branch; winner of the special award, St. Aidan's, Cowichan Lake.

Mrs. A. E. Raymond, Victoria, diocesan girls' secretary, was in charge of the festival program which included addresses, a panel and buzz session, talent numbers, swimming at the Crystal Garden, a visit to the museum, a tour of the cathedral, films, a demonstration of flower making, exhibits of church furnishings and Dorcas work and a banquet.

Immigrants Need Friendly Welcome in Big, New Land

To extend the warm hand of friendship to newly-arrived immigrants in Canada and make them feel welcome in their land of adoption is one of the best ways to make our country spiritually and politically sound, said Dr. W. G. Black at a recent meeting of the Business and Professional Women's Club here.

Customs and beliefs of the old lands have much to offer and assimilation of these cultures with the Canadian way of life can instill into all citizens broader ideals. New Canadians, the majority of whom come from Great Britain, West Germany, Italy and Holland are quick to learn our language and readily accept new ideas in law, police and elections. "They become appreciative Canadian citizens," Dr. Black said.

A panel of four newly arrived new Canadians, Mrs. Aksel Petersen, Denmark; Mrs. Nicky Lall, India; B. H. Roberts, South Africa, and R. Ciccimara, Austria, dicussed questions on why they came to Canada, comparison of Canada to homeland and the adjustments made to new way of living. All spoke glowingly of the friendliness of Canadian people. Panel chairman was Miss Ella Brett.

Mrs. H. L. Smith, president, Victoria branch, Citizenship Council, spoke briefly on the work of the organization.

Miss Verna Beek expressed thanks of meeting to speakers.

A dinner was held in the clubroom prior to the meeting at which the speakers were honored guests. Club president, Mrs. Ruby Masters presided.

A Silver Tea

Mrs. James Ryan has opened her home at 2660 Lansdowne Road, to members of St. Joseph's Hospital Auxiliary, for a silver tea to be held next Wednesday afternoon.

In Honor of The Bride

Miss Joyce Allison was honored Wednesday at a miscellaneous shower by co-hostesses, Mrs. P. G. Mackereth and Mrs. G. A. Spring at the home of the latter. She was presented with a white carnation and stephanotis corsage and her mother, Mrs. Carl Allison, and the groom-elect's mother, Mrs. P. W. Mackereth received carnations. Guests were: Mrs. E. Seedhouse, Mrs. Ed Seedhouse, Mrs. A. Vaughan, Mrs. R. Hatton, Mrs. J. Newton, Mrs. C. Allison, Mrs. P. Mackereth, Mrs. G. Mackereth, Mrs. G. Spring, Mrs. D. Harrington, Mrs. W. Tyson, Mrs. D. Tyson, Mrs. G. Stevens, Mrs. H. Tyson, Mrs. Bill Tyson, Mrs. S. Ralph, Mrs. W. Ralph, Mrs. D. Ralph, Mrs. T. Copley, Mrs. J. Ballantyne, Misses M. Ralph, M. Ballantyne, B. Vaughan, E. Spring, M. Spring J. Tyson, R. Tyson, Master A. Spring and Master J. Spring.

Mrs. White New Junior CWL Head

Mrs. Joan White was elected president of the Junior Catholic Women's League of St. Andrew's Cathedral parish at a recent meeting. Other officers are Mrs. Ann Rendle, first vice-president; Mrs. I. Cavin, second; Miss E. Kobelsky, third; Miss M. Ayling, treasurer; Miss J. Knapik, corresponding secretary; Mrs. M. Griffin, Mrs. M. Longpre and Mrs. A. Chapman, councillors.

In her annual report, retiring president, Mrs. Griffin, said money making events were a summer fete, turkey dinner, turkey draw, white elephant sale, credit union tea and catering for communion breakfasts.

Two hundred and seventy pounds of clothing and some food hampers were sent to Father Bradley's Indian Mission; food and clothing provided to Hungarian refugees and a confessionaire presented in the cathedral.

INVITATIONS GO OUT FOR JUNE BALL

With assembly-line precision a group of volunteers under direction of Mrs. C. E. King, have this week addressed and mailed invitations for the third annual June Ball to be held in the gymnasium in HMCS Naden on Friday, June 7. Pictured busily "stuffing" envelopes are, from the left, Mrs. A. H. Bamford, Mrs. Gar Dixon, Mrs. King, Mrs. Bruce Humber, Mrs. R. D. Travis and Miss Elisa Stenner. Ball proceeds are used for work of the Armed Services Centre.

OF PERSONAL INTEREST

Miss Pullen Coming for Wedding

Miss Sarah Pullen will come from Vancouver on Monday to be the guest of her parents, Rear-Admiral H. F. Pullen and Mrs. Pullen, at Admiral's House, prior to her marriage to Mr. Brian McLoughlin on May 18. A sister, Miss Tinker Pullen, arrived from Halifax this week to be an attendant at the wedding. Miss Wendy Pullen, cousin of the bride-elect, who is expected to arrive from her home in Oakville, Ont., next Thursday, will also be an attendant. She will stay at Admiral's House.

Social Evening

An enjoyable evening was spent at Mr. and Mrs. P. Wilkinson's home, 411 Queen Anne's Heights, when the staff of the Oak Lodge Private Hospital entertained their families and friends. Movies were shown by Mr. S. Janes and buffet refreshments were served from a table centred with an arrangement of japonica and tulips. Mrs. S. Janes and Mrs. Margaret Groves presided. A vote of thanks was given by Mrs. J. Moody to the hostess and Mr. Janes. Those present included Mr. and Mrs. P. Wilkinson, Mr. and Mrs. S. Janes, Mr. and Mrs. Waring, Mr. and Mrs. O. Notte, Mr. and Mrs. H. Goodman, Mr. and Mrs. T. Williams, Mr. and Mrs. M. Gall, Mr. and Mrs. D. Jefferson, Mr. and Mrs. G. Roylance, Mr. and Mrs. J. Moody, Mrs. M. Groves, Mrs. M. Irish, Mrs. G. Townsend, Mrs. I. Fennell, Mrs. D. Paziuk, Mrs. K. Denny, Mrs. R. Bennett, Mrs. J. Linness, Mrs. R. Webb, Mrs. E. Sproxton and Misses Ida Wolters, Dorothy Bosch and Lynnne Roylance.

Daughters Visit

Mr. and Mrs. T. A. Kennedy, Rockland Avenue, have their two daughters as house guests. LAW Betty-Jean Kennedy, RCAF Medical Corps, has come from Montreal for two weeks before leaving for France. Miss Carole Ann Kennedy has returned from University of British Columbia.

Birthday Tea

Mrs. H. West, 441 Cook Street, entertained at a birthday tea to honor her mother, Mrs. Annie Middleton, on the occasion of her 84th birthday. Mrs. West presented her mother with a corsage of pink rosebuds. Those present were: Mrs. A. Coles, Mrs. N. Coles, Mrs. W. Smith, Mrs. R. Coles, Mrs. E. Coles, Mrs. A. Clyde, Mrs. A. Jackman, Mrs. N. Ormond, Mrs. G. Bishop, Mrs. J. Logie, Mrs. G. Middleton, Mrs. G. Finlay and Mrs. R. Evans.

Travelling Abroad

Miss Sally Laundy left Vancouver on Wednesday with a friend, Miss Doris Eisenhut, en route for New York from where they will sail on May 8 aboard the Ss. Maasdam for the British Isles. They will spend the next three months touring in Denmark, Germany, Switzerland, Italy, France, Spain and the British Isles. Both girls are graduates of St. Joseph's Hospital, Miss Laundy as an X-ray technician and Miss Eisenhut as a laboratory technician. Miss Laundy's parents are Mr. and Mrs. Cecil Laundy, 2585 Queenswood, Victoria.

Wedding Guests

Out-of-town guests who attended the recent wedding of Miss Sandy Van Alphen to Mr. Phillip Vernon Rathbone included Mr. and Mrs. F. Moorhouse and daughter, Marlene, Oliver; Mr. and Mrs. R. E. Parking, Duncan, and Mr. A. R. Pegg, Vancouver.

To Alberta

Mr. and Mrs. Mel Russell and their children, Harvey, Dianne and Kenneth, have returned to their home in Bowden, Alta., after a 10-day visit in Sooke as guests of Mr. and Mrs. Fred Oakes and Mr. and Mrs. W. McClimmon. Mrs. Oakes, Mrs. McClimmon and Mrs. Russell are sisters.

CLUB CALENDAR

Women's Benefit Association, Review No. 1, meeting in Orange Hall, Monday at 8 p.m.

McMath-Cole Vows Heard

Rev. Douglas B. Carr officiated at a ceremony in Centennial United Church recently when Miss Audrey L. Cole, daughter of Mr. and Mrs. A. C. Cole, 844 Goldstream Avenue, Langford, exchanged wedding vows with James A. McMath, son of Mrs. E. McMath, 2870 Foul Bay Road.

The bride, given in marriage by the groom's father, chose for the ceremony a gown of white brocade in waltz-length. Her chapel veil was held to a dainty headdress, and completing her ensemble, she carried a bridal bouquet of pink roses and white feathered carnations.

The bride's only attendant was Mrs. Norma Cole who chose a green brocade waltz-length gown and carried a bouquet of yellow carnations.

The groom had Robert McMath as best man.

The bride's travelling outfit was a turquoise three-piece suit.

Following a honeymoon in Parksville, the newlyweds have made their home at 1066 Finlayson Street in Victoria.

JUNE WEDDING BELLS

Mr. and Mrs. Donald Ross, 1021 Cook Street, announce the engagement of their only daughter, Cynthia Diane, to Mr. Charles Peter Mooney, elder son of Mr. and Mrs. C. J. Mooney of Glasgow, Scotland. The marriage will take place on June 7 at 8.30 p.m. in St. Andrew's Cathedral. Miss Marlene Vance will be bridal attendant; Mr. Jack Shepherd, Vancouver, the best man, and Mr. James Kerr and Mr. Kenneth Bostock, the ushers. (Photo by Paul Joncas.)

Change of Bus

The planning committee of the Spring Ridotto to be held Saturday from 11 a.m. to 5 p.m. at the home of Dr. and Mrs. R. E. Cranston, 4071 Haro Road, announced that those attending will take the Cadboro Bay bus instead of Cordova Bay bus to Arbutus and Haro Roads. Cars will be available there.

IT'S Scurrahs FOR NYLON DRESSES
Fashion's Prettiest Look for '57

As illustrated, new acetate nylon ribbonese fabric . . . will stay fresh and new looking during hot Summer days—designed by Henry Allen.

See it Sunday on "FATHER KNOWS BEST"

at only $16.95

Look for the "TV Feature" tag on all the nylon dresses in this collection; it's your guarantee of quality nylon merchandise.

Be sure to attend the Spring Ridotto May 4th, 11 a.m. to 6 p.m., at the home of Dr. and Mrs. R. E. Cranston, 4071 Haro Road, and see Miss Victoria contestants modelling fashions from Scurrahs.

Scurrahs
728 YATES
In the Fabulous 700 Block

'Wonder-foam' your hair to New Beauty

NEW 'Vaseline' 'Wonder-foam' Shampoo gives hair a radiant sheen—makes it wonderfully easy to manage!

New 'Vaseline' 'WONDER-FOAM' Shampoo's special foaming cleansing action uncovers the natural loveliness of your hair. Its special ingredients leave your hair wonderfully easy to manage—easier to set.

'Vaseline' and 'Wonder-Foam' are registered trade marks of Chesebrough-Pond's Inc.

39¢, 69¢, and 98¢

Removes the cause of surface skin eruptions from external causes!

Tussy CREAMY MASQUE
(MEDICATED)
Contains Hexachlorophene

Washes away all dirt, grime and make-up.
2 OZ. SIZE REGULAR $1.50
only $1.00

WILLS-MAHOOD PHARMACY LTD.
"Your Tussy Centre"
Corner Broad and Yates
Phone 4-2822—Free Delivery

IT'S FROM BIRKS

FOR MOTHER on HER DAY

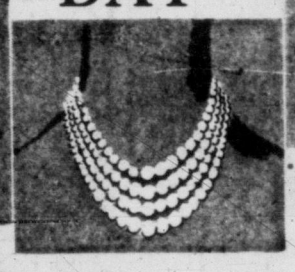

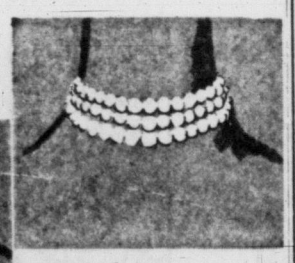

Choose from many styles . . .

simulated Pearls

Just arrived—a new selection of fashion-right simulated pearl jewellery. Choose from collars and chokers in 2, 3, or 4-strand styles . . . 4-strand bracelets . . . and matching earrings . . . accented with sparkling rhinestones.

Bracelets Necklets 2.00 each — Matching Earrings 1.00 pair

Shop early for best selection

BIRKS
FASHION JEWELLERY DEPARTMENT
706-708 Yates St. Phone 2-4241

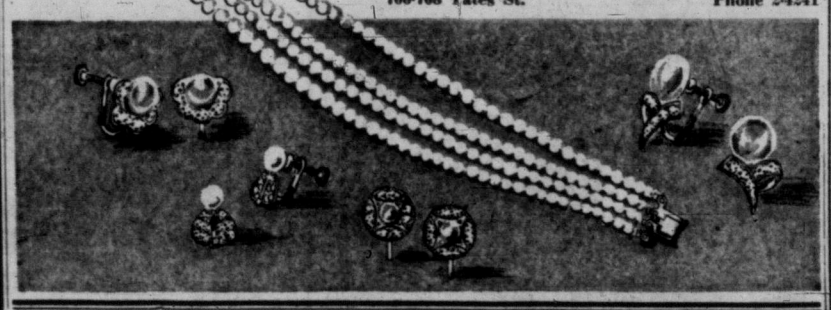

featured in GLAMOUR

Paradise Kittens

Sheer Elegance in Lace-Like Mesh or Leather

THE SOFTEST SHOES YOU'VE EVER WORN!
Paradise Kittens that bring you smart fashion plus busy-day comfort.
Often imitated, but never duplicated.
Paradise Kittens are the smart shoes that more than one million women literally live in.
And you, too, will delight in their roomy vamps, gentle glove-grip heels, flexible soles.

FLAX LEATHER AND BLONDE MESH 17.95

To be sure you're getting the *real* Paradise Kittens

Look for the kittens in the shoe...

Munday's
1203 DOUGLAS STREET

HE GIVES AWAY GRAND PRIZES

Is there something you want to know? Do you want to win a set of valuable books or other instructive prize? Then Ask Andy.

Andy will answer questions submitted by child readers and those who submit the questions he selects to answer will receive worthwhile prizes.

The youngster who asks the first question answered each day receives a 20-volume set of Compton's Pictured Encyclopedia (Canadian edition) and of the second question a Hammond Atlas or Globe.

Address your questions to "Ask Andy," Victoria Daily Times.

Andy sends a complete, 15-volume set of **Compton's Pictured Encyclopedia** to Sue Ellen Rose Metro, aged 15, of Buck Creek, Ind., for her question:

Are There Really Ant Cows?

Ant cows are aphid insects or plant lice. The countless little aphids are humble relatives of the lordly cicada which Andy wrote about a few weeks ago. All these insects are plant eaters and most of them are pests who dine on our crops, gardens and favorite trees. Colonies of small green aphids team over buds and twigs, sipping the juices. Each type of aphid selects the kind of plant it prefers.

As it sips, the aphid gives off a sweet syrup through a pair of tubes at the tail end of its body. This is honeydew, the favorite cake, ice cream and candy of the ant world. Any ant will take the honeydew from an aphid. This pleases the ant and also the aphid who tends to clog up in his own sweetness.

The cornfield ant goes even further. This busy black insect carries out a plan to keep a plentiful supply of honeydew right in her pantry. Come fall she scurries around gathering up the new laid eggs of the corn-root aphid. She totes them to a safe place in her nest. Through the winter, she moves them from one warm chamber to another.

Come, spring, the ant is on hand when the aphid eggs hatch. She carries the new babies to a tunnel by a knotweed root. Here they feed, though this is not their favorite food. This is ready when the young spring corn sets its roots down into the ground. Then along comes the busybody cornfield ant and carries her tame aphids to a chamber by a corn root.

Now the aphids thrive and give off their honeydew. Cornfield ants arrive to take the sweet sprup. These ants tend their aphids as a dairyman tends his stock. They protect these domesticated aphids from their enemies. Sometimes they even stroke the aphids to milk out the honeydew. No wonder we call these tame aphids ant cows! And the milkmaid cornfield ant is an expert, though miniature, dairy farmer.

This is one of the fascinating stories of the ant world. However, those little ant cows steal the sap from our corn crops. To the farmer, this ant dairy farming is a pest.

The pesky aphids have an interesting life cycle. What's more, if it were not for their enemies, they could produce enough descendents to destroy all the plants in the world. If all her children lived, one aphid could have several million descendents during a single summer.

The mother lays a few eggs in the spring. They are all females and ready to lay eggs of their own in a few days. The broods appear every few days through the summer, all of them wingless females. Come fall, the broods are winged and mixed male and female. The eggs laid by this group usually sleep through the winter. Let's welcome the graceful lacewing insect, the aphid lion. Her grubs feed on aphids and help keep down the plant lice population.

★ ★ ★

Andy sends a **Hammond's International World Globe** to Craig Giddens, age nine, of Shreveport, La., for his question:

Who built the Suez Canal?

The Suez Canal was planned by a French engineer named Ferdinand de Lesseps. He designed the canal and he started the company which raised the money to build it. He also arranged a proper give-and-take with Said Pasha, the viceroy of Egypt.

The Suez Company was started in 1858. It was an Egyptian company with offices in Paris. Business men bought stock, the money was raised and the work began. It was agreed that after 99 years of operation, the canal and its revenue should belong entirely to Egypt.

The canal was finished and opened on Nov. 17, 1869. In 1875, Ishmail Pasha, the Khedive of Egypt, needed money badly. He sold his share in the Suez Company to the British government. They paid about $20,000,000 for almost half the company. Another 52 per cent of the company was held by French stockholders.

Many people of many nations gave a helping hand. But Ferdinand de Lesseps was the man who made the dream of the Suez Canal come true. It joins the Mediterranean with the Red Sea and is a short cut waterway between Europe and Asia.

Sunset Ritual On Tuesday By Army Unit

First of three sunset flag-lowering ceremonies scheduled for May will be performed next Tuesday at the Legislature flagstaff by 5 Independent Medium Battery.

Next Thursday, members of 40 Technical Squadron RCEME will conduct the ceremony, and on May 30, 4 Light Anti-Aircraft Battery will stage the traditional retreat.

Units expected to participate during the summer season—up to Aug. 31—include 2455 Aircraft Control and Warning Squadron RCAF (Aux.), Sea Cadets, University School, Royal Canadian Navy, Canadian Scottish Regiment (Princess Mary's) Army Cadets and others.

If possible, units will use a public address system and commentator to explain significance of the various forms of ceremony.

The city of Victoria presents a swagger stick to the best turned-out man on parade, and at the end of the season provides a trophy for the unit capturing the most points in parades through the summer.

Units will parade through the business section to and from the Legislature flagstaff, and an effort will be made to synchronize ceremonies with other events for attendance purposes.

BOY SCOUT NEWS

By FREEMAN KING

Victoria District Notes: The second work party for Camp Barnard, Sooke, will leave scout headquarters on Saturday morning at 8.30. Those taking their own cars should be at camp by 9.30 a.m. There will be no transportation provided on Sunday.

The dining shelter will be painted, and a putty coat applied to the floor.

A start will be made on digging a well. The old water tank has been shot full of holes by vandals.

Especially wanted this week are carpenters and painters and anybody who can use a shovel.

★ ★ ★

Comox District: Thirty-nine Scouts, who are taking part in a weekend Bronze Arrowhead course, attended morning service at the RCAF Station Comox Protestant Chapel.

The Scouts were accompanied by district commissioner R. T. Farrington, district scouter T. R. Yaeger and Scouters A. Mitchell, H. Howard and E. Lecroix.

Troops represented on the course are First Quadra Island, First Courtenay, First Comox and Second Comox.

Outdoor Market To Double Space By September

The Outdoor Market at Cook and Quadra will double its selling space by September.

A house adjoining the property was moved Wednesday to a new location on Glasgow Street. It was the second house to yield to the market's expansion over the past three years.

The first, moved around the corner to Cook Street, is the home of Saanich-born owner Henry Eng, 31, a former truck driver who has guided the market's growth from a shack to a supermarket valued at $200,000.

The present parking lot will give way to a 6,500-square-foot addition to the market this year.

Parking space will be provided on the newly-vacated lot "by the end of this week," Mr. Eng said.

BRIGHT TRIM

To paint the interior of the Canadian Pacific liner Empress of England, 12,000 gallons of paint are required.

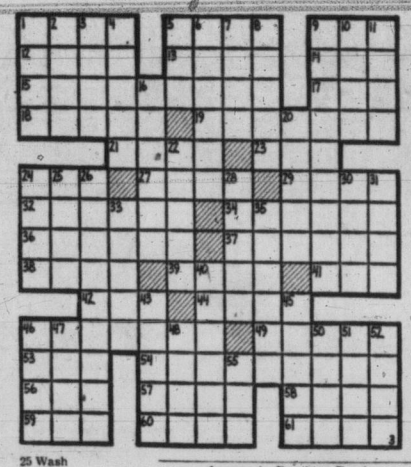

ACROSS
1 This and ——
5 —— and seek
9 —— Van Winkle
12 —— man, poor man
13 In a line
14 Swiss canton
15 Put in
17 Lair
18 Japanese city
19 Sea nymphs
21 Essential being
23 Penrod and ——
24 Cakes and ——
27 Pastry
29 Slave
32 Fireplace shelf
34 Thoroughfare
36 Exaggerate
37 Hustle ——
38 Antitoxins
39 ——and void
41 Smart ——
42 ——, vigor and vitality
44 Wooden nails
46 Furnaces
49 Girl's nickname
53 Deed
54 Train systems
56 Article
57 French resort
58 Wither
59 Distress signal
60 Sir Anthony ——
61 Snicker ——

DOWN
1 Group of three
2 Suggest
3 Things acomplished
4 Here and ——
5 Chance
6 Laundry device
7 Prescribed amount
8 Pitchers
9 Fundamentals
10 Angered
11 On —— and needles
16 Corroded
20 Relaxes
22 Parlor
24 —— and Andy
25 Wash
26 Snaps
28 ——and chairs
30 An ironclad ——
31 Leg parts
33 Characteristic
35 Unrefined
40 —— down
43 European blackbird
45 Wintry precipitations
46 Head apparel
47 Resound
48 Incursion
50 Profit
51 Unemployed
52 Italian city
55 Actor, —— Chaney

Answer to Previous Puzzle

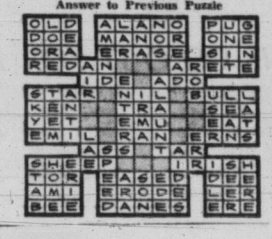

FACE FACTS SQUARELY

British Tough In Emergency

TORONTO (CP) — Sir Saville Garner said Wednesday night the record of the British government in the last four months shows that the people of Britain "are ready to face facts, are tough enough to draw the conclusions from those facts and are willing to act accordingly."

Sir Saville, United Kingdom high commissioner in Canada, spoke at the 40th anniversary dinner of The Canadian Press, giving to his audience of newspapermen from coast to coast "a picture of the position of my country today as I see it."

D. B. Rogers, president of The Canadian Press, presided and head table guests included Sir Christopher Chancellor, general manager of Reuters News Agency, and Robert McLean, president of The Associated Press.

DIFFICULT YEAR

Sir Saville said it would be an understatement to say that the last year was a difficult one for Britain. The Suez crisis came as a shock to public opinion.

He paid tribute to Sir Anthony Eden, prime minister in those times of difficulty, saying that no one who knows Sir Anthony's character and record "can doubt his complete integrity and his earnest striving for the upholding of international law and order."

Harold Macmillan succeeded Sir Anthony four months ago and Sir Saville spoke of the "warm intimacy of personal relations" established at the Bermuda talks between Mr. Macmillan and President Eisenhower and Mr. Macmillan and Prime Minister St. Laurent.

NEW DOMINION

In a reference to the June conference of Commonwealth prime ministers in London, he mentioned that Ghana will be represented for the first time and that in years to come the prime ministers of Malaya, Nigeria, The West Indies will attend similar conferences.

"It is a most imaginative and hopeful experiment that so many different races, creeds, colors wish to retain this link and that in this way we are building up in friendship a true multi-racial commonwealth," he said.

Sir Saville spoke of British relations with the United States, which country he described as the main support of the free world against the threat of international communism.

Britain wanted closest co-operation with the U.S., "but true friendship must rest on respect and mutual respect rests on recognition of strength in the other."

NO YES-MEN

"We want to be partners and not satellites," he said. "We are not naturally 'yes-men' or 'me-too-ists' and the Americans would not expect us to be."

Sir Saville said one of the major facts the British are facing "is the reality of defence in the modern world." A white paper had told the people of Britain that "there is at present no means of providing adequate protection for the people of this country against the consequences of an attack with nuclear weapons."

Consequently, the over-riding consideration of the "new look" military policy was to prevent war, rather than prepare for it.

Britain would take part in the collective defence of the free world "by our contribution to the nuclear deterrent and by a fair share of the armed forces needed by NATO."

Sir Saville spoke of Britain's plans to test her first hydrogen bomb and of the concern these tests have aroused in many countries.

"So long as Russia goes on with such tests," he said, "We cannot afford neglect to arm our side with this weapon."

Plans for scrapping battleships and anti-aircraft, for reduction of overseas garrisons and for economies in administration and manpower had come about because two considerations: that recent scientific advances must fundamentally alter the whole basis of military planning, and that claims of military expenditure must be considered with the need to maintain the country's financial and economic strength.

Sir Saville said the British are not living in the past or on the glories of a past age but "are realists in the harsh world of today and are confident we can meet the challenge of the future."

'Near Famine' Reported in Nepal

KATMANDU, Nepal (AP)—One quarter of Nepal's 10,000,000 people are suffering "near famine conditions" because of crop failures, an official spokesman said Wednesday. Asking people to "face the situation gravely," the government-controlled Nepal radio said the food scarcity is being felt in this capital city.

Soviet Memorials

BUDAPEST (Reuters)—A Hungarian Communist newspaper has proposed erecting memorials for Soviet soldiers killed in the Hungarian uprising last October and November. The newspaper Eszakmagyarorszakg, published in Miskols, northeast Hungary, says "We must erect memorial statues for those Soviet soldiers who sacrificed their lives in November, 1956, so that we should live."

Switcheroo! Japanese Send Apples to B.C.

Talk about coals to Newcastle: now it's Japanese apples to B.C.

The Japanese have always had a monopoly on the tangerine market, but now they've moved into one of the province's specialized fields.

The disclosure was made this week by Maj.-Gen. G. R. Pearkes in a campaign speech. He implied there's something wrong with government policy and the marketing system to allow such a thing.

The situation was confirmed today by local wholesalers.

CANNED APPLES

A shipment of Japanese canned apples was bought by a Vancouver broker some six months ago.

The apples were reported to be of a very high quality and considerably cheaper than the B.C. product.

"It's a strictly a matter of economics," one dealer said. "The B.C. packers just can't compete with these foreign products."

Another wholesaler reported his firm buys canned apples from Tasmania and Holland because of the price differential.

"We try to avoid it whenever possible," he added, "and support our own growers."

Marketing set-up of the whole B.C. fruit-growing industry is now under review by a Royal Commission.

Furness, Withy Will Transport Totem Free

British Columbia's Centennial gift to Queen Elizabeth, a 100-foot totem now being carved at Thunderbird Park, will travel to the United Kingdom aboard a Furness, Withy ship.

Announcement was made Thursday by Cecil Ridout, manager of King Bros. Ltd., Victoria agent for the British shipowners.

"We are honored to have our offer to transport the totem to England accepted," he said.

No freight charges will be made.

Furness, Withy operates a fleet of passenger-freighter combinations on a regular schedule between the U.K. and Pacific coast ports.

At Thunderbird Park, chief carver Mungo Martin and assistant carvers David Martin and Henry Hunt are making steady progress.

The symbolic figures on the pole—which will have one foot of carving for every year of B.C.'s life as a province—are slowly emerging from the wood of the giant cedar.

Carving work is a focal point for tourist interest, and is likely to be the most photographed activity in Victoria this season.

DICK TRACY

NANCY

BUZ SAWYER

DOTTY

MARK TRAIL

AROUND HOME

LONG SAM

ALLEY OOP

BOARDING HOUSE

OUT OUR WAY

$5.5 Million Deal Between CBS-Ford Involves TV Stars

NEW YORK (AP)—A CBS official says a $5,500,000 package deal is pending between CBS and the Ford Motor Co. involving Arthur Godfrey, Bing Crosby, Rosemary Clooney and Edward R. Murrow.

James M. Seward, a CBS vice-president, stressed that the deal still was in the negotiation stage.

BIG CONVENIENCE

Public letter boxes were established in England in 1851.

TWO for the SHOW

By PHIL LEE

AA (Oscar Class) BB Worthwhile)
A (Don't Miss) B (For Rainy Days)
C (To put in time)

(BB) "THE TATTERED DRESS" (Odeon)—The trouble with Universal-International's "The Tattered Dress" is, its slip is showing.

The slip being, you can't believe the plot.

To grey-thatched Jeff Chandler, "the greatest criminal lawyer since Clarence Darrow"—the law is something to be manipulated like a pinball machine. So successful is he at snatching accused murderers from the lap of the chair that those in need of his services regard him as the ost reliable mouthpiece since the invention of the pay telephone.

THEN LAWYER CHANDLER gets a hurried SOS from small-town millionaire Philip Reed who has thoughtlessly bumped off his wife's lover. The price being right, the big city slicker hops a train for the wide open spaces and soon finds out that there are stickier things in the desert than the weather.

Actually he doesn't encounter too much trouble winning an acquittal for his client. The old law game is just as easily beaten in the sticks as it is in New York. Then the blow. During a celebration drink following the trial Chandler is handed a subpoena indicting him before the grand jury for allegedly bribing a woman witness.

UP TO THIS POINT "The Tattered Dress" is as full of promise as a June bride. There soon grows an uneasy feeling, however, that one has been through it all before—and hadn't then believed that such things could happen in the sacred halls of U.S. jurisprudence. There's Jack Carson, the crooked sheriff, the weak Reed and his tramp wife, Elaine Stewart. There's the rigged poker game and the bitter townspeople—all old friends from old plots.

* * *

IN THE END Chandler's estranged wife, Jeanne Craine, turns up to stand by him in his hour of trial. Although she knows her hubby is a sharp cookie nd a ladyfinger, she wants to keep the big bite within the family. At that, lawyer Chandler is indeed in need of a friend. Because by the end of the picture, he hasn't got many, especially in the audience.

ANCIENT INSTITUTION

The hospital of St. Cross at Winchester, founded in 1136, is Britain's most ancient charitable institution.

Pinza Reported 'Much Better'

STAMFORD, Conn. (UP)—Operatic basso Ezio Pinza, who suffered another heart attack this week, was reported "much better" today.

Pinza was stricken for the third time in 11 months Tuesday at his home. His wife said "he's much better today and in good spirit." She said the seizure was not regarded as serious enough to warrant hospitalization.

Pinza, 64, suffered his first attack in Cervia, Italy, and the second last August at his home.

First-Grader Registration May 6 to 10

Registration of the 2,000 new grade one pupils expected to enter Greater Victoria schools for the first time in September will take place between May 6 and May 10.

School board officials announced today children should be taken by a parent or guardian to the elementary school nearest the home between 3 and 4 p.m.

Only those youngsters who will be six by Dec. 31 of this year will be accepted for enrolment. Proof of date of birth is required.

AUTOMATIC

Children who are already enrolled in kindergartens are not required to register for grade one as the advance is automatic.

Registrations for kindergartens in areas where these classes are available will take place at the same time. Parents must present proof that children entering kindergarten are five years of age by Dec. 31.

Kindergartens will be held this year at James Bay, North Ward, George Jay, Lampson, Oaklands and Sir James Douglas schools.

Later announcements will advise whether kindergartens now in operation at Doncaster, Glanford and Willows will be continued, but registrations will be accepted.

Lack of space for elementary school students is blamed for the possible discontinuance of these latter kindergartens.

Instructions regarding time and place for dental examinations for children entering grade 1 may be obtained at the time of registration.

Due to the concentration by health authorities on the Salk polio vaccine program, physical examinations will not be made in advance of first school attendance. Authorities will accept examination reports made by family doctors, provided the health department form is used. All local physicians have these forms.

'Urumpff, Urumpff' Goes Record As Disc Jockey Enjoys Long Sleep

SPOKANE, Wash. (AP)—An all-night radio disc jockey fell sound asleep at the post at 3.30 a.m. today and it took two policemen and a janitor to get the "Little Larry Buck Program" on Station KSPO back on the groove.

The song had ended but the scratching lingered on.

The police found the door of the station locked but rounded up a janitor who had a key.

"We walked in," officer David Dippell said, "and found the telephones ringing and record going 'round, urumpff, urumpff."

Head on his arms, Little Larry was out cold. They shook him awake and he explained a sleepy, 18-minute long-play number had done the job. By police request, he put on a peppier piece and the show resumed.

WIND INSTRUMENT

The ancient musical instrument, the sackbut, was an early form of the trombone.

Car Stolen—Piece by Piece

TOLEDO, Ohio (AP)—A thief has been stealing Jess White's automobile the hard way, piece by piece. White complained to police that someone stole all four wheels off his 1948 car Monday, the hood Tuesday and the radiator and grill Wednesday.

NOW SHOWING
BOX OFFICE OPENS 7.30 P.M.
One Complete Program 7.50 p.m.
Feature at 8 p.m.
THE PICTURE THAT WON 5 ACADEMY AWARDS
Rodgers & Hammerstein's The King and I
New Photographic Grandeur of CinemaScope 55
Color by De Luxe
from 20th Century-Fox
NOW IN STEREOPHONIC SOUND
STARRING DEBORAH KERR
AND ACADEMY AWARD WINNER YUL BRYNNER
PLUS CARTOON
FOX
HILLSIDE AND QUADRA

NOW SHOWING
"THE MAN WHO NEVER WAS"
STARRING CLIFTON WEBB, GLORIA GRAHAME
And in Co-operation with H.M. ROYAL NAVY
One of the most amazing stories (completely authentic) ever to come out of World War II is this story of a scheme designed to alter the whole course of the war and to save thousands of lives. So ingenious and daring was it that it required the express approval of Prime Minister Winston Churchill who gave the final orders for its implementation. The account was written by the Hon. Ewen Montague, one of England's leading lawyers who actually played a small role in the picture. It ensures you complete and absorbing entertainment. Very highly recommended.
ADDED ATTRACTION "THE HEART OF AN EMPIRE"
NEWS — CARTOON
Doors 6.30
Complete Programs at 6.45 and 8.52
Feature starts at 7.10 and 9.17
OAK BAY

Tillicum
OUTDOOR THEATRE
One Complete Show Only Starting at 8.30
Gates Open at 7.30
MacDonald Carey, Patricia Medina
"Stranger at My Door"
Western Drama
At 10.20
Richard Green, Leanor Amar
"CAPTAIN SCARLET"
Technicolor Adventure
At 8.40
ALWAYS A CARTOON
Two Free Admissions Tonight If Your Car Licence Ends in 51

GEM THEATRE SIDNEY
TONIGHT AT 7.45
Paramount presents DEAN and JERRY MARTIN-LEWIS in HOLLYWOOD or BUST
A HAL WALLIS production
TECHNICOLOR VISTAVISION

★ NOW SHOWING ★
Coming at you with all guns blazing!
THE DESPERADOS ARE IN TOWN
ROBERT ARTHUR · KATHY NOLAN
a REGALSCOPE picture
SECOND FEATURE—STARRING TYRONE POWER
'AMERICAN GUERILLA IN THE PHILIPPINES'
FEATURE TIMES:
"AMERICAN GUERILLA"—2.29, 5.47, 9.00
"DESPERADOS"—1.09, 4.27, 7.39
PLAZA

EVERY GUY IN TOWN KNEW THE DAME IN The Tattered Dress
CinemaScope
JEFF CHANDLER · JEANNE CRAIN · JACK CARSON · GAIL RUSSELL · ELAINE STEWART
FEATURE 1.00, 3.06, 5.12, 7.18, 9.21 — Adult Entertainment Only
—EXTRA—
CARTOON · NEWS
50¢ Till 2 p.m.
ODEON
3-0513

relax at the Supper Dance
Billy Tickle and his Orchestra, Saturday, 9 p.m. to Midnight.
for reservations Telephone 4-8111
empress hotel

Odeon movie club
SATURDAY
DOORS 9.30 — SHOW 10.00
LEO GORCEY
HUNTZ HALL
"GHOST CHASERS"
3 CARTOONS
CHILDREN 15c

DANCE
SATURDAY NIGHT
WHITE EAGLE HALL
Cor. Dock and Niagara Sts.
● Viennese Waltzes
● Polkas
● Modern Dancing
HARRY HOBSON'S 6-Piece Orchestra
Phone 2-7828 Evenings

MODERN DANCING TONITE
VICTORIA BALLROOM
Government and Cormorant
Phone 2-3811

FOR CHINESE DISHES . . .
COME TO MING'S
For Your Comfort NOW ENLARGED COMPLETELY REDECORATED! Come in and enjoy your favorite dish!
● Chop Suey
● Chow Mein
● Sweet and Sour Spareribs
● And Many Others
For Delivery—Phone 4-3917
MING'S KITCHEN
809 YATES—Next to Capitol Theatre

USED CAR?
MORRISON
CHEVROLET - OLDSMOBILE
Yates at Quadra

THIS WEEKEND
DINE OUT
Try Our Delicious
PRIME RIBS OF BEEF AU JUS
Delicious Red Brand Steaks
And Many Other Fine Dishes
Dominion Restaurant
And Terra Cotta Room
775 YATES STREET 2-8412

WOW!
"Look at that ELTO 25 GO"
ELECTRIC-STARTING and STANDARD
Power loaded and rugged as all get out—the Elto 25 is the motor to handle any load. New slip-clutch eliminates shear-pin worries. Here are all the advanced outboard features at a budget price.
5 ECONOMICALLY PRICED OUTBOARD MOTORS
3 TO 25 H.P.
Your dealer is listed in the yellow pages. Ask about the Convenient Time Payment Plan
ELTO MOTORS
PETERBOROUGH CANADA
SERVICE COAST TO COAST

In Victoria
B & S Marine
"Ralph Sanford"
2643 Douglas Street
Phone 5-4552

In Nanaimo
Stacey's Outboard Service
488 Albert Street
Phone 2187

Biggest Show Value in Town
Joyous Entertainment Event
MARLON BRANDO
GLENN FORD
MACHIKO KYO
M-G-M presents
THE TEAHOUSE OF THE AUGUST MOON
At 2.18, 5.39, 9.00
PLUS
JACK CARSON - MICKEY ROONEY in Magnificent Roughnecks
Dominion
AT 1.00 4.21 7.42

Paramount Presents
Three Violent People
Starring CHARLTON HESTON
ANNE BAXTER
GILBERT ROLAND
TOM TRYON
TECHNICOLOR VISTAVISION
AT 1.24
3.23 - 5.22
7.21 - 9.20
CAPITOL
Extra! CARTOON IN TECHNICOLOR

CAROL REED
the director who gave you "TRAPEZE" brings you his greatest suspense masterpiece
"THE 3RD MAN"
50¢ Till 2 p.m.
JOSEPH COTTEN
TREVOR HOWARD
ORSON WELLES
VALLI
Doors 1 p.m.
Feature 1.10, 3.15, 5.15, 7.15, 9.25
ENDS TODAY
—Extra!—
Cartoon and Comedy
Royal

VICTORIA 11th ANNUAL
I & A EXHIBITION
MEMORIAL ARENA ● CURLING RINK
OPENS MONDAY—MAY 6 - 11
Official Opening: 7.30 P.M.
6 NIGHTS — 5 DAYS
EXHIBITS — NOVELTIES
GRAND MIDWAY
RIDES — THRILLS
FOR EVERY AGE
Beauty Queen Contest and FASHION SHOW NIGHTLY
TWO SHOWS DAILY
STARS OF TV
MUSIC — JUGGLING — ACROBATS
4 popular vocalists heard on Capitol recordings.
THE FOUR KNIGHTS
THE LYNONS
Breathtaking skill and dexterity in acrobatic dancing.
HOWARD HARDIN
The comedy juggler who will keep you enthralled while you roar with laughter.
VALDON
You know him and his fantastics balancing acts through his appearance on the Ed Sullivan Show.
DOOR PRIZES — GRAND AWARDS
ADMISSION 50¢
Weekly Pass $1.00 Including participation in awards
Children under 12 FREE

HUMBER'S
"Bride-to-be-Group"
SAVE $100 BUYING THE WHOLE GROUP
ALL NEW 20 PIECES
6-PCE. LIVING ROOM GROUP
● 2-pce. Chesterfield or Bed Chesterfield
● Arborite Coffee Table
● Arborite Step Table
● Table Lamp
● Torchiere Lamp
FREE DELIVERY
9-PCE. BEDROOM GROUP
● Double Dresser
● Plate Mirror
● 4-Drawer Chest
● Radio Bed (Mahogany)
● Spring-Filled Mattress
● Simmons Steel Spring
● Pair of Feather Pillows
● 2 Boudoir Lamps
FREE Storage till the Fatal Day
"KITCHEN GROUP"
5-PCE. BLACK and BRASS or CHROME SUITE
● 4 Airfoam Chairs with supported plastic covers
● Arborite Table Top with extra leaf
Each Group May Be Bought Separately
START NOW! Only $7.50 Per Week
ALL FOR $499
One Block Down View from Eaton's China Dept. Towards the Water
HUMBER'S

FASTER RESULTS LOWER COSTS

TELEPHONE 2-3131

TIMES WANT ADS SERVE YOU BETTER

Subscription rates:
Wherever carrier service is maintained, $1.50 per month.
Single copy sales price: 10 cents daily; 14 cents Saturday.
Mail rates: Canada, Great Britain, Yukon Territory, one year, $14.00; six months, $7.50; three months, $4.00; single month, $1.50; Australia, per month, $2.00; U.S.A., per month, $1.50; other foreign countries, $2.50 per month; Saturday (Weekend edition) Canada, $5.00 per year; U.S.A., $5.50 per year; Australia, $6.50 per year; foreign, $7.00 per year.
Authorized as second-class mail, Post Office Department, Ottawa. Member of Audit Bureau of Circulations.

CLASSIFIED RATES

19c per line per day; 53c per line for three days; $1.00 per line for six days; $3.70 per line for the month (26 days). Above rates apply to consecutive insertion. Minimum advertisement, two lines only. Contract rates on application.

Birth notices, $1.25 per insertion.

Marriages, In Memoriam Notices, Cards of Thanks, not exceeding 12 lines, $1.75 per insertion. Each additional line 16c daily.

Death, Funeral Notices, not exceeding 12 lines, $1.75 first insertion and $1.25 subsequent insertions. Each additional line 16c daily.

In the event of an error occurring the liability of the Victoria Daily Times shall not exceed the charge for the space actually occupied by the item in question.

TERMS OF PUBLICATION

The Victoria Press Ltd. shall not be liable for non-insertion of any advertisement beyond the amount paid for such advertisement.

All claims of error in publication shall be made within 12 hours thereafter and if not so made shall not be considered. No claim will be allowed for more than one incorrect insertion nor for errors not affecting the value of the advertisement.

All advertising copy will be subject to the approval of the Victoria Press Ltd., who reserve the right in its sole discretion to classify, reject or insert copy furnished.

Eastern Canada representative: W. H. Austin & Co., 18 Toronto Street, Toronto, Ont.

United States representative: Cresmer & Woodward, Canadian Division.

Replies to private box numbers may only be obtained from the downtown office of Victoria Press Ltd. at 1215 Broad Street.

VITAL STATISTICS

1 BIRTHS

HOYLE—Born to Mr. and Mrs. T. W. Hoyle (nee Gail Collins), at the Royal Jubilee Hospital, Victoria, B.C., on April 30, 1957, a daughter, Deborah Marie, 7 lbs. 8½ ozs. Many thanks to Dr. J. W. E. Hunt and maternity staff.

KNIGHT—Born to Pat and Wayne Knight (nee Piton), 3875 Diamond St., at Royal Jubilee Hospital on April 27, 1957, a daughter, Linda Marie, 6 lbs. 15 ozs. Thanks to Dr. Cupples and maternity staff.

McLEOD—Born to Mr. and Mrs. B. D. McLeod, R.R. 1, Langford, B.C., at St. Joseph's Hospital on April 30, 1957, a daughter, 6 lbs. 12 ozs.

SHEPHERD—Born to Mr. and Mrs. A. J. Shepherd of R.R. 2, Victoria, B.C., at the Royal Jubilee Hospital on April 29, 1957, a son, Gregory Paul, 10 lbs. 3 ozs.

SMITH—Born to Mr. and Mrs. Ronald T. Smith (nee Shyrle Cave), 2502 Scott St., Victoria, B.C., on May 2, 1957, at St. Joseph's Hospital, a son, Brent Ronald Stephen, 8 lbs., a brother for Shannon. Grateful thanks to Dr. G. M. Paul and staff.

WILLOUGHBY—Born to Mr. and Mrs. W. T. Willoughby, Suite 2, 821 Esquimalt Road, Victoria, B.C., at St. Joseph's Hospital, Wednesday, May 1, 1957, a daughter, Teresa Susan. (Calgary papers please copy.)

3 ENGAGEMENTS

McCARTNEY-CHILD — Mr. and Mrs. J. McCartney wish to announce the engagement of their daughter, Lois Marion, to Mr. Sidney Arthur Child, son of Mr. and Mrs. M. Child, Cobble Hill, B.C. The wedding will take place Saturday, June 1, at 2.30 p.m. in the Gorge Presbyterian Church.

PERESTAM-YOUNG—Mr. and Mrs. J. Perestam, Sooke, B.C., announce the engagement of their eldest daughter, Nelleke, to Mr. John Alexander Young, only son of Mr. and Mrs. R. D. Young, 451 Davida Street. The wedding will take place Saturday, May 18, 1957, at Centennial United Church at 3 p.m., Rev. D. B. Carr officiating.

5 DEATHS

CHAMBERLAIN—On May 1, 1957, at St. Mary's Prior, Langford, B.C., Hannah Mary Chamberlain of 1159 Yates Street; born in England and a resident of Regina, Sask., for many years prior to coming to Victoria in 1948. She leaves one son, John Edwin, of Regina, Sask.; one daughter, Miss Kathleen Mary, at home; also three grandchildren. Private funeral service in Hayward's Chapel on Saturday, May 4, 1957. Interment in Royal Oak Burial Park. Rev. Arthur Grove officiating, assisted by Rev. R. L. Dean.

COWDERY—On May 1, 1957 in the Veterans' Hospital, Victoria, Frederick John (Jack) Cowdery, aged 61, beloved husband of Mildred E. Cowdery of 966 Madison Street; born in Northampton, England, for many years a fruit grower in Montreal, coming to Victoria in 1948. Besides his wife, at home he leaves one daughter, Mrs. J. (Lois) Duncan in Victoria; one son, L.A.C. Jack Cowdery, Cold Lake, Alta.; three grandsons; and his mother, Mrs. E. A. Richards in Calgary, Alta. Mr. Cowdery was a veteran of First World War. Funeral service in Hayward's Chapel on Saturday, May 4, at 1.30 p.m., Ven. Archdeacon A. E. deL. Nunns officiating. Interment in Royal Oak Burial Park (Calgary and Montreal papers, please copy). Courtesy parking west of Chapel garden.

CREUTZ—At Rest Haven Hospital, Sidney, B.C., on May 2, 1957, Mr. Ole K. Creutz, aged 84 years; born in Sweden, and a resident of Sidney, B.C., for the past seven years, late residence, 1308 5th Street, Sidney B.C.; formerly of Wadena, Sask., for many years. Funeral services will be held at the Sands Funeral Chapel, Sidney, B.C., on Monday, May 6, 1957, at 3 p.m., Elder John W. Boyd officiating. Interment in Royal Oak Burial Park.

ERICKSON—At the Bissett Nursing Home, 402 Brookleigh Road, Saanich, B.C., on May 1, 1957, Mr. Emil Erickson, aged 84 years. Born in Sweden and a resident of Saanich for the past four years. Funeral services will be held at the Sands Mortuary Limited "Memorial Chapel of Chimes," on Monday, May 6, 1957, at 1 p.m. Rev. Paul A. Hoch officiating. Interment in Royal Oak Burial Park.

HAMILTON—Suddenly in Victoria on May 2, 1957, Harvey Stewart Hamilton of 1037 Craigdarroch Road formerly of Melville, Sask., aged 66 years; a resident here for the past four years. He leaves to mourn his loss his wife, Emily Eleanor, at the residence; two daughters Mrs. Margaret Lark of Trenton, Mrs. Ed. Zeiler of Melville; two sons, Harvey Stewart Hamilton of Edmonton, and William James at home; 10 grandchildren; one sister, Mrs. Jean Love, in Seaforth, Ont. Funeral arrangements will be announced later by McCall Bros.' Funeral Directors.

HUNT—On May 2, 1957, at the Jubilee Hospital, Henry James Hunt of 1007 Redfern St., formerly of Wolseley, Sask.; born at Guelph, Ont., 1870. He is survived by his widow, Ethel, at the family residence; two daughters, Mrs. J. A. Moffat (Eunice) in Victoria and Mrs. Phil Haigh (Elva) in Calgary and three sons, Clifford J. Hunt of Indian Head, W. Fred Hunt of Naperville, Illinois, and H. Lorne Hunt of Los Angeles, Calif. Services will be held at McCall Bros.' Funeral Chapel on Saturday, May 4, at 3 o'clock, Dr. W. W. McPherson officiating. (No flowers by request.)

IVINGS—At the residence, 1025 Mears Street, on April 30, 1957, Frederick Price Ivings, aged 82, beloved husband of Rosina Ivings; born in Oxford, England, and a resident of Victoria since 1912. He leaves, besides his wife, at home; one daughter, Mrs. John Sharp in Florida; two sons, Frank and Cyril, both in Victoria; nine grandchildren and five great-grandchildren; one sister, Mrs. Emily Townsend, also in Florida; one stepson, Arthur Stanton of Vancouver, B.C. For many years Mr. Ivings was a member of the Salvation Army. Funeral service in Hayward's Chapel on Friday, May 3, at 1.30 p.m., Brigadier William O'Donnell officiating. Interment in Royal Oak Burial Park. Courtesy parking west of Chapel garden.

JAMES—At St. Joseph's Hospital on April 30, 1957, Mrs. Elizabeth James, aged 58 years; born at Coal Bay, B.C., and a resident of 11A Cooper Road, Songhee Reserve, Esquimalt, B.C. She leaves her husband, Andrew James, at home; two daughters, Mrs. Johnnie (Martha) Gerin of Tacoma, Wash., and Mrs. Abraham (Theresa) Morris, at home; her son, Herman James, at home; and one granddaughter. Prayers will be offered at the Sands Mortuary Limited "Memorial Chapel of Chimes" on Friday, May 3, 1957, at 8.15 p.m. Mass will be celebrated at Our Lady of Peace Church, Old Esquimalt Road, on Saturday, May 4, 1957, at 10 a.m. Interment in the Songhees Cemetery.

McNAUGHTON—On Wed., May 2, Alec Peers (Sandy) McNaughton, of 2512 Douglas St., in his 50th year. He was born in Victoria and has resided here all his life. He leaves to mourn, a sister, Mrs. Jeanie Trach of Victoria. The Rev. Douglas B. Carr will conduct the funeral service on Sat., May 4, at 1.30 p.m. in Chaplin's Funeral Chapel, followed by interment in Royal Oak Burial Park.

OLORENSHAW — At the residence, 932 Aral Road, on May 2, 1957, Mr. William Olorenshaw, aged 81 years; born in Birmingham, Eng., and a resident of Victoria for the past 19 years, formerly of Lloydminster Sask., for many years. He leaves his wife, Edith, at home; four daughters, Mrs. A. W. (Gwen) Webb of 932 Aral Road, Mrs. L. (Grace) Hudson of Innisfree, Alta., Mrs. A. (Doris) Seaholm of Chilliwack, B.C., and Mrs. W. (Dorcas) Clifford of Alcurve, Alta.; 15 grandchildren; and his sister, Mrs. Jennie Howell, of Lloydminster, Sask. Funeral services will be held at the Sands Mortuary Limited "Memorial Chapel of Chimes" on Monday, May 6 1957, at 3.15 p.m., Canon S. J. Wickens officiating. Interment in Royal Oak Burial Park.

REILANDER—On April 30, 1957, in St. Joseph's Hospital, Barbara Mary Reilander, aged 63, beloved wife of Valentine Reilander, of 3172 Wascana St., resident of Victoria for nine months, former resident of Regina, Sask. Besides her husband she leaves four daughters, Mrs. Wild (Vera) in Vancouver, Mrs. Rowley (Mary) in Victoria, Mrs. Bruce (Bernie) in North Surrey, B.C., Mrs. J. Rowley (Angela) in Port Alberni, B.C.; three sons, Lt.-Col. Norbert Reilander in army in Winnipeg, Val and Clarence in Regina; one sister, Mrs. M. Schaefer in Abbotsford, B.C.; three brothers, George Mangel in Regina, Pete Mangel in Abbotsford, B.C., and Andrew Mangel in Dilke, Sask.; also 18 grandchildren. Prayers will be offered at McCall Bros.' Floral Funeral Chapel on Friday, May 3, at 8 p.m. Mass will be celebrated at St. Andrew's Cathedral on Saturday, May 4, at 11 a.m. Interment in Royal Oak Burial Park.

10 FUNERAL DIRECTORS

SANDS MORTUARY LIMITED "MEMORIAL CHAPEL OF CHIMES" VICTORIA, B.C.

SANDS FUNERAL CHAPEL SIDNEY, B.C.

McCALL BROS. "The Floral Funeral Chapel" Service that meets your exact requirements in beauty, dignity and cost. 1400 VANCOUVER STREET 5-4465-66

THOMSON FUNERAL HOME SO MUCH IN SERVICE SO LITTLE IN COST 1625 Quadra Street 4-2612

CHAPLIN'S FUNERAL CHAPEL Kindness, Courtesy, Service 980 Quadra Street 4-5512

HAYWARD'S B.C. FUNERAL CO. LTD. ESTABLISHED 1867 734 BROUGHTON STREET 3-3614

11 MONUMENTAL

VICTORIA MONUMENT LIMITED "Memorials of Distinction" 3091 DOUGLAS ST. 3-5834

MORTIMER'S MONUMENTAL Works Ltd. 633 David St. Est. 1877. Monuments, markers, curbings, bronze plaques, marble, granite and stone for fireplaces, building construction, etc. 4-6421

INDEX TO WANT AD HEADINGS

Classification	No.	Classification	No.	Classification	No.
Acreage for Sale and Wanted	156	Flats and Apts. Wanted	130	Mortgage Loans	141
Announcements	14	Florists	12	Personals	39
Auto Repairs and Service	103	Fuel	60	Professional Services	37
Births	1	Funerals	6	Personal Loans	140
Boats and Marine	80	Funeral Directors	10	Pets	90
Business Personals	40	Halls, Stores and Offices to Rent	137	Property Wanted	155
Business Opportunities	145	Hotels	116	Property for Sale	154
Business Services	36	Housekeeping Rooms to Rent	125	Room and Board	120
Cards of Thanks	8	Housekeeping Rooms Wanted	126	Rooms to Rent	121
Cars for Sale	100	House to Rent, Furnished	132	Rooms Wanted	122
Cars and Trucks Wanted	107	Houses Wanted to Rent	134	Situations Wanted, Male	29
Coming Events	15	Houses for Sale	150	Situations Wanted, Female	30
Country Homes and Properties	151	In Memoriam	9	Vacation Guide and Summer Resorts	118
Cottages and Campsites	117	Listings Cancelled	148	Salesmen and Agents	22
Dancing	43	Listings Wanted	149	Swaps	84
Deaths	5	Lost and Found	20	Teachers Wanted	27
Education	42	Marriages	3	Timber	81
Engagements	2	Miscellaneous to Rent	138	Trucks and Trailers	101
Exchange Real Estate	147	Miscellaneous for Sale	82	Wanted, Female Help	21
Farms for Sale and Wanted	158	Miscellaneous Wanted	83	Wanted, Male Help	26
Flats and Apts. to Rent, Furnished	128	Monumental Works	11	Wanted to Borrow	142
				Wanted to Buy Houses	153
				Wanted to Rent, Miscellaneous	139

THEY'LL DO IT EVERY TIME By JIMMY HATLO

11 MONUMENTAL

STEWART MONUMENTAL WORKS Ltd. 1403 May Street. 4-3452. Memorials, bronze tablets, curbings and fireplaces of choice B.C. and Swedish granites. Night phones: 4-5141 3-1268

12 FLORISTS

BROWN'S THE FLORIST FLOWERS FOR EVERY OCCASION 618 VIEW STREET Phone 4-6612 4-0511; night 4-3521

14 ANNOUNCEMENTS

SUNBATHING CLUB Healthful, moral, economical. Outings for all the family. Camp, picnic, swim, sports. Enjoy holidays here. Write us today. Sol Sante, P.O. Box 473, Victoria.

DR. J. W. COOPER WISHES TO ANnounce that he has taken over the medical practice of the late Dr. Samuel Janowsky. Office, 419 Scollard Building. Phone 3-7733.

COACH LINES MYSTERY TRIPS—See different beauty spots each Sunday. Stop for tea—it's fun! Leave terminal 1.30 p.m., return 5. Adults $1.50, children 75c. 5-4411.

MR. P. SPRATT, 1534 PANDORA, Oak Bay Junction, announces the opening of Trev's Barber Shop on Thursday, May 2.

OUR FREE SUIT DRAW WAS WON by Mrs. Mary Smith, 179 Olive St., Murdoch-Girard Ltd. New location 721 Yates St.

THE HAUNTED BOOKSHOP BUYS and sells books at 845 Fort. 2-1427.

COINS, MEDALS, COIN CATAlogs, albums. Newberry's, 839 Fort.

15 COMING EVENTS

OLD-TIME DANCING SATURDAY 75c INCLUDING TAX SPECIAL INTERMISSION ATTRACTION ANNE SHERRY—GUITAR VOCALIST VICTORIA BALLROOM Cormorant and Government Bill Emmerton and His Pioneers

CHRIST ON EARTH! ARE YOU PREPARED? WE URGE YOU TO CONSIDER THIS VITAL SUBJECT Speaker: Mr. J. Hume, Port Alberni Sunday, May 5, 7.30 p.m. Christadelphian Hall Blanshard at Kings

FOLK CONCERT By Canadian Folk Society, Victoria Branch In Co-operation with The Victoria Chamber of Commerce Springtime Festival Central Junior High School Friday, May 3, 1957, 8 p.m. Admission, 50c

ESQUIMALT LIONS 2ND BINGO ESQUIMALT HIGH SCHOOL MONDAY, MAY 13, 8 P.M. 15 GAMES — 15 GOOD PRIZES ADMISSION $1.00

12th ANNUAL CADBORO BAY Flower Show, St. George's Parish Hall, Maynard Road, Saturday, May 4, 2.00 to 9.00 p.m. You are invited to see the lovely floral displays and garden blooms. Plants and seedlings for sale. Admission: Afternoon, including tea, 60c; evening, 25c.

VICTORIA DAY HORSE SHOWS, Cedar Hill Cross Roads, 1.30 p.m. Under C.H.S.A. rules. Junior show, Saturday May 18. Open show, Monday, May 20. Admission: Adults 75c, children 50c. Car with driver $1.00. Refreshments.

MEETING OF THE RATEPAYERS of Cedar Hill and Mt. Tolmie district residents will be held in the C.C.F. hall, Richmond Rd. on Tuesday, May 7, 8 p.m. Consideration of the Peace Memorial Gore to decide further action thereon.

LUXTON HALL MODERN AND OLD-TIME DANCING SATURDAY NIGHTS. RODEO RASCALS ORCHESTRA. DANCING 9.30.

COACH LINES MYSTERY TRIPS See different beauty spots each Sunday. Stop for tea—it's fun. Leave terminal 1.30 p.m., return 5. Adults $1.50, children 75c. 5-4411.

A RUMMAGE SALE WILL BE held by St. Mark's W.A. on Saturday morning, May 4, at the small Orange Hall, 725 Courtney St., at 9 a.m.

V.I.D.F.A. DOG SHOW, MAY 17 and 18, 10 a.m. to 10 p.m., Curling Rink. Entries close May 6. Secretary, Mrs. E. L. Webb, 9-3629.

DANCE EVERY SATURDAY NIGHT to the music of the Western Mountaineers, C.C.F. Hall, Douglas Street.

CATS' PROTECTION LEAGUE spring tea, bazaar, Canadian Legion Hall, 1616 Blanshard, Saturday, May 4, 2.30 p.m., 35c.

LADIES For grace and charm—modeling and deportment classes. Academy Ballroom, 1012 Douglas. 3-1643.

GREATER VICTORIA PHILATELIC Society Stamp exhibition. Lower Crystal Ballroom, Saturday, May 4. 1 to 8 p.m. Admission free.

WHIST DRIVE SATURDAY NIGHT 8 p.m. Moose Hall, 514 Fort. Good prizes and refreshments.

BINGO — BOILERMAKERS' HALL, 802 Esquimalt Road, 8.30 Friday. All welcome.

WHIST, WARD 4 LIBERAL HEADquarters, 1322A Government, Saturday, May 4. 8 p.m. Jackpot.

SHAWNIGAN BEACH HOTEL Opens May 10. Cobble Hill 48

PROFIT BUILDERS

THAT'S WHAT CLASSIFIED ADS ARE

FOR RESULTS USE CLASSIFIED ADS.

20 LOST and FOUND

LOST — GOLDEN COCKER, JUST clipped, near Y.W.C.A. Tuesday evening; answers to Rockie. Please phone 3-0985. Reward.

LOST, SOUVENIR COMPACT WITH "Scythia" pictured. Sentimental value. Phone 3-4575.

LOST—BROWN AND FAWN DOG, Cadboro Bay area. Tag No. 375. (Saanich). 7-2586. 3911 Dawe Road.

LOST — GRUEN WRIST WATCH, Initial "M" on back. Victoria Press, Box 602.

LOST—EASTERN STAR FRATERNity pin. 8-3192.

21 MALE HELP WANTED

GAS STATION ATTENDANTS 2 Men Required for Modern Gas Station. Excellent Working Conditions. Permanent Employment. Shift Work. Union Pay. Experience Helpful But Not Necessary. Must Have Clean Driver's Licence. Full Particulars to Box 1923, Victoria Press.

THE CORPORATION OF THE DISTRICT OF SAANICH Applications will be received up to 5.00 p.m., Friday, May 10, 1957, for the position of Trainee in the Assessor's Department. Salary $200 to $260 in 3 years, plus fringe benefits. Grade 12 education required. Applicants to state age, marital status, and educational background. F. Stanley Green, Assessor.

SIDNEY ROOFING AND PAPER Co. Ltd. requires a senior clerk for general accounting. Applicants should have junior matriculation. 3 to 5 years clerical including some invoicing experience. Age 22 to 30. Excellent opportunity for advancement. Generous employee welfare benefits. Please apply to the personnel Office, Sidney Roofing and Paper Co. Ltd.

LARGE NATIONAL CORPORATION requires young man, 22 to 28, for inspection work. Must have high school matric. Salary $225 plus car expense and bonus. Group insurance and medical scheme included. Must have ability to type. Phone 4-3515 between 8.30 and 9.30, Monday through Friday.

OPPORTUNITY FOR FIRST-YEAR university student for summer employment as laboratory assistant. If satisfactory can return each summer. Reply in own handwriting, giving phone number, to Victoria Press, Box 1916, for details and interview.

WANTED — AN EXPERIENCED chef. Must be able to take full charge of kitchen. Good all around man. Should speak good English. Nationality no barrier. Apply McEwen's, 9 a.m. to 11 a.m.

WANTED — ONE MASTER AND two mates for Gulf Islands Ferry Service; C.M.S.G. agreement; permanent employment. Write Gulf Island Ferry Co. (1951) Ltd., Box 69, Ganges, B.C.

WANTED—PARTS MAN FOR AUtomotive electric stockroom. Apply in own handwriting giving age and experience. All replies confidential. Victoria Press, Box 589.

SERVICE STATION FRONT-END man. Must be willing, steady, with references. Starting salary, $220. Permanent. Victoria Press Box 1920.

DRIVER FOR RETAIL BREAD route. Must have neat appearance and able to meet the public. Victoria Press, Box 1917.

FULL FLEDGED OR PARTIALLY trained dental technician. Apply, 401-402 Bank of Toronto Bldg. Phone 3-9321.

JUNIOR ACCOUNATNT REQUIRED. Apply R. J. Casson & Co. 2-5851.

WANTED — CHASER SECOND loader, for out of town camp. 2-7413.

A PRAIRIE MAN TO WORK IN A small mill. 8-2941.

22 SALESMEN and AGENTS

DUE TO EXPANSION WE REQUIRE the services of a sincere, honest, career-minded man to represent a leading company in our field. Applicant must be married, age 25 to 40 and not afraid of work. Selling experience an asset but not essential. Excellent remuneration to right man. Good training and development program. Complete staff benefits. Please state age, present and past employment in reply. All replies confidential. Our staff knows of this advertisement. Victoria Press, Box 588.

VANCOUVER ISLAND REPRESENtative. Complete line of goodwill advertising novelties and gifts plus exclusive agencies. High commissions. Car necessary. Give full particulars immediately. Victoria Press, Box 1918.

AUTOMOTIVE PARTS SALESMAN required for Nanaimo and territory. Please give age and salary expected when applying. Stewart-Warner Sales Co. Ltd., 444 W. 6th Ave., Vancouver, B.C.

25 MALE or FEMALE HELP WANTED

CANDY MAKER, MALE OR FEMALE. Must be thoroughly experienced in all phases of work. Victoria Press, Box 591.

WANTED—PART-TIME COOK. APply in person to Brand's Restaurant.

THE DEFENCE RESEARCH BOARD requires One Assistant Technician 2 Two Assistant Technicians 3 at the Pacific Naval Laboratory Esquimalt, B.C. Starting salary dependent upon qualifications

Assistant Technician 2 ($2,610-$2,970) Male or Female

DUTIES Processing of and assistance in interpretation of experimental data; statistical analysis; plotting curves.

QUALIFICATIONS Complete high school graduation including mathematics; must be neat and accurate with figures and have some ability at drawing; experience in use of desk calculators is desirable but not essential.

Assistant Technician 3 ($3,060-$3,480) Two positions FIRST POSITION

DUTIES Construction of electronic and other experimental scientific equipment; setting up and participation in experiments in underwater sound and electromagnetism and fluid dynamics; assistance in analysis and interpretation of results.

QUALIFICATIONS High school graduation including mathematics and physics, and additional training in electronics or physics.

SECOND POSITION

DUTIES Devising and setting up equipment, taking measurements and using scientific apparatus to assist scientist in corrosion and paint research. The emphasis for this position will be on protective coatings research.

QUALIFICATIONS Complete high school graduation. Additional training in physics and chemistry would be desirable.

HOW TO APPLY Apply in writing to Administration Officer, Pacific Naval Laboratory, H.M.C. "Dockyard," Esquimalt, B.C. Applicants must be Canadian citizens or British subjects.

PLAIN COOK REQUIRED FOR family. Two adults, four children. Live in or out. State salary required. Give references. Victoria Press, Box 1925.

26 FEMALE HELP WANTED

EXPERIENCED HAIRDRESSER Wanted immediately for exclusive salon. Good working conditions, salary and commission. Apply personnel office. T. EATON CO. LTD.

AVON Earning Opportunity Information and Service 255 Beechwood Ave. — 4-7995

Laboratory Technician 190-bed general hospital in interior British Columbia requires one laboratory technician, preferably with registration and experience. Good salary under pleasant working conditions. Apply to Administrator. Royal Inland Hospital Kamloops, B.C.

GREATER VICTORIA WATER District, 479 Island Highway, R.R. 1, Victoria will accept applications for the position of billing, accounting and collecting clerk for 3,000 water consumers. Qualifications required are electric typewriting, accounting for cash, meeting the public, and a good figuring and bookkeeping background. New offices, 5-day week, M.S.A., and pension plan. Applicants should have car, or be prepared to travel to Parsons Bridge, for which a $10.00 allowance is paid. Commencing salary between $175 and $225, according to ability and experience of successful applicant. Write or preferably apply in person, to the above address. I. D. Lachlan, treasurer.

BOOKKEEPER-TYPIST Required immediately for permanent position in modern office. Must be interested or experienced in payroll. Smart appearance and between 24 to 36. All benefits available. Five-day, 35-hour week. Salary $170 to $200. Farmer Construction Ltd. Phone 4-0511 for appointment.

STENOGRAPHER FOR LEGAL OFfice, from June 1 next. Experienced preferred but not absolutely necessary. Salary commensurate with experience and training. 5-day week. Call between 9 and 5. Martin & MacMinn, 2-2151; weekend, 3-1428.

OFFICE CLERK TO ASSIST IN credit department with typing, credit granting and collection experience. Required immediately. Good position. All staff benefits. Phone 4-1111 for appointment.

DISPATCHER, SWITCHBOARD EXperience. Under 30 years of age. 11 a.m. to 7 p.m. shift. Contact Mrs. Mackintosh for further particulars at 1001A Douglas, 9 to 3.

REQUIRED BY SIDNEY ROOFING and Paper Co. Ltd., experienced key punch operator. Please apply to the Personnel Dept., Sidney Roofing and Paper Co. Ltd.

CONGENIAL ASSISTANT TO HELP operate small lodge for summer, must be willing and prepared to accept responsibility; would consider married couple. Victoria Press, Box 598.

TYPIST REQUIRED IMMEDIATELY by old-established general insurance and real estate office, experience preferred but not essential. Victoria Press, Box 1924.

CAPABLE WOMAN OR RETIRED couple to look after small apartment house June, July and August; free suite in exchange for light duties. Victoria Press, Box 1921.

RELIABLE PERSON FOR DELIVering. Must be capable driver. No phone calls please. Smith's Grocery, Menzies Street.

WHOLESALE BRANCH, HUDSON'S Bay Co., have an opening for an experienced bookkeeping machine operator. Typing ability also required. 5-day week, closed Saturdays. Please phone 3-7184 and ask for Mr. Martin for an appointment.

WAITRESSES, EXPERIENCE NOT necessary, age 20 to 40. Top wages paid with accommodation, near Victoria. Reply Victoria Press, Box 1853.

PERMANENT POSITION FOR capable woman between 30 and 50 years, for modern suburban home. 3 small children in family. Phone 9-4449.

TYPIST FOR GENERAL INSURance department, experience desirable. Apply Rithet Consolidated Ltd.

BEAUTY OPERATOR, ALSO APprentice for beauty shop, preferably grade 10 or better. Hilda Beauty Shop. 3-0722.

SHORT-ORDER COOK REQUIRED at once. Steady employment. Good working conditions. Apply chef, Hotel Douglas.

WANTED — EXPERIENCED WAITresses, one steady, one part-time. Apply Maple Leaf Restaurant, 1213 Douglas.

WANTED—KITCHEN HELP AND a waitress. Day shift. Closed Sundays. Apply at the Dinette Health Food Shop.

WOMAN TO MIND 2 SMALL children, 5-day week. Esquimalt. 9-3429.

ANOTHER WAITRESS WANTED, full time. Panama Cafe, 1407 Government Street.

EXPERIENCED COOK'S HELPER. Apply in person mornings. Princess Mary Restaurant.

TYPIST TO HANDLE CORRESPONdence. Dictating machines. M.S.A. benefits; 5½-day week. Salary range, $175 to $200. Victoria Press, Box 1914.

FAIRFIELD, KINDLY WOMAN TO come in and mind girls age 10 and 6. 5-day week, until August. References. Victoria Press, Box 593.

HOUSEKEEPER, 2 ADULTS. LIVE in or out. References. Victoria Press, Box 1903.

WANTED, EXPERIENCED SILK presser. Apply Nu-Way Cleaners, 420 Williams.

EXPERIENCED CASHIER - HOSTess, part-time to start. Apply in person, Dominion Restaurant.

PRACTICAL NURSE FOR GENeral duty, days. 9-2151.

WAITRESS WANTED AT ONCE. 9.30 to 2.30. Phone 4-3842.

MAID WANTED, SLEEP IN. 2-2810.

29 SITUATIONS WANTED—MALE

BASEMENTS - YARDS Cleaned of Junk Rock, Earth Removed 3-9395 - Day, Night Service

DANGEROUS TREES TOPPED, felled and bucked up. Estimates. Phone 4-8679.

RUBBISH HAULED AWAY, BASEments cleaned. 4-6718 after 5.

TREE REMOVAL SPECIALISTS A safe job guaranteed. Day, 2-6268, night.

LAW STUDENT DESIRES SIX months articles B.C., begin June. Victoria Press, Box 594.

WEEKENDS PAINTING, GARDENing, driving; anything attempted; $1.25 per hour; own car. 5-4271.

LET VIC CUT YOUR LAWN. Phone 3-0055.

CARPENTER WANTS WORK, frame, finish, power tools. 9-2588.

EXPERIENCED PAINTER WISHES work. 7-3114.

GARBAGE COLLECTED, REASONable. Phone, day or night, 3-0343.

JOBBING, REPAIRS, BUILDING houses, etc. Phone 4-0469.

RUBBISH HAULED AWAY, BASEments cleaned. 5-3591.

30 SITUATIONS WANTED—FEMALE

EXPERIENCED SALES CLERK DEsires position in grocery, drugstore, coffee bar, elevator or small office; can type, file, handle cash, answer telephone; could manage small business; part-time considered. 3-6976.

MIDDLE-AGED LADY, PLEASING personality; store experience; would like part-time employment. 3-5953.

ALL TYPES OF FLOORS EXpertly cleaned waxed and polished by machines. Homes our specialty. Gregg's established 1920 4-5023

RELIABLE MARRIED LADY DEsires part-time work in skirt and sweater shop. 7-2787.

PRACTICAL NURSE, HOUSEkeeper, experienced. 5-2990.

DUTCH GIRL DESIRES HOUSEwork. Phone 5-2844.

31 SITUATIONS WANTED MALE or FEMALE

PENSIONER AND WIFE WANTED as caretakers; attractive, unfurnished, 4-room cottage at Vesuvius Bay, Salt Spring Island, in exchange for a few hours' work per week. R. T. Farmer, R.R. 1, Ganges.

36 BUSINESS SERVICES

ASPHALT

ADD BEAUTY AND CLASS TO your home. Be the envy of your neighborhood, enjoy the comfort of a blacktop driveway or parking space. We give personal attention to every job and take pride in our workmanship. Our prices are right and fair, our work is guaranteed. Free estimates and quick service. Suitable terms if desired. Now is the time to do it—get it done now

O.K. PAVING CO. 760 Topaz 5-1812; Eves., 4-3457

BLACK TOP PAVING Ideal Paving Co. Ltd. Phone 2-7612 or 5-1000

BRICKLAYERS

MASONRY, CEMENT BLOCKS, brick fireplaces repaired to eliminate smoke, chimneys made new. 4-6732.

ALL TYPES OF MASONRY WORK. H. A. (Sandy) Ormiston. 4-6777.

BULLDOZERS

BULLDOZING AND CLEARING, road grading and back-filling. The right machine for every job. JOHN D. KISSINGER, JR. 3-8425 Day 2-3947 Night

SOUTHWELL AND HENSON BULLdozing, ditching. 5-1132, 9-4234.

LOADING, HAULING, BACKfilling, fill and road gravel. 8-3084.

CARPENTERS

OLDER HOMES REMODELLED. Outside stucco a specialty. All work guaranteed. Terms arranged. 8-3361, 7-1154, 9-1088.

CARPENTER REPAIRS, ALTERAtions, gutters, stairs, tile and cement. H. Pistell 2-8602.

COMPLETE HOME REPAIR SERVice, small or large. 3-8773.

FRAMING, FINISHING, ALTERAtions. Schram & Mitchell, 2-8523.

C. CASTLEY, PHONE 7-2440, FOR guaranteed first-class work.

FOR RELIABLE REPAIRS AND alterations call 3-5724, W. E. Eby.

ALL HOME REPAIRS, FENCES and gutters. S. P. Harford. 9-4268.

CARPENTER REPAIRS, FENCING, etc. 9-3798.

CEMENT

EVERYTHING IN CONCRETE Specializing in terrazzo tile. Basements, driveways, sidewalks, and septic tanks. Reasonable prices. Work guaranteed. H. A. Vanderbyl. Phone 9-4241

PETER LAPINVUO CEMENT CONtractor. All work guaranteed. 5-3032.

CHIMNEY SERVICE

CENTENNIAL CHIMNEY SERVICE. Vacuum, prompt, efficient. 4-9504, 2-0258.

COMMERCIAL CHIMNEY SERVICE Guaranteed Work - Vacuum Service Jack Baton 5-5563

FOR CLEAN, EFFICIENT SERVICE. Busy Bee Chimney Sweeps. 5-4146.

CONTRACTORS

NO HIGH PRICES NO MONEY DOWN HOME REPAIRS TO $3,000 YOU NAME IT—WE DO IT House painting, decorating, alterations, building, siding, roofing, gutters, concrete NO JOB TOO SMALL FARWEST HOME REPAIR CO. No Obligation — Free Estimates 8-2292 ANY TIME

Woodland Construction Homes, Plans Financing 7-2813

Farmer Construction Repair Dept., 4-0511. Prompt Service

GILBERT BROWN General Contractor Specializing in MASONRY CONSTRUCTION Phone: Office, 4-6377; Home, 7-2323

V. L. LEIGH Distinctive Home Construction Repairs, alterations, etc. Complete building service, including plans and financing. 1215 Quadra, 3-7482.

A-1 SEWER AND SEPTIC TANK service, modern vacuum system. Any day, any hour. Victoria, 4-9841. Parksville, 220.

PAINE-ROSE JOBBING CONTRACtors — Concrete, drains, clothes lines, fencing, carpenter repairs, etc. 4-8604 or 3-9884

V.L.A. N.H.A. CONTRACTING, subcontracting. A. A. Kasapi, Building Contractor. 1234 Topaz Ave. Phone 2-1698.

CEMENT WORK, SEWERS Septic tanks and rock-blasting 2-3084 W. Trace 9-3671

WILL BUILD N.H.A., V.L.A. CABinets, fences, repairs. Satisfaction guaranteed. 9-4257.

PLASTERING, STUCCO, REPAIRS a specialty. Kirkwood, 4-6732.

JOHN C. GELLING Alterations, repairs, additions. 3-9396.

DRESSMAKING

SPECIALIZING IN MAKING drapes, bedspreads and cushions. 3-6930.

GRADUATION, WEDDING GOWNS, sewing of any kind. 4-2402.

DRESSMAKING, ALTERATIONS BY expert. 5-5163.

FLOOR POLISHING

ALL TYPES OF FLOORS EXpertly cleaned waxed and polished by machines. Homes our specialty. Gregg's established 1920 4-5023

FLOORING AND FLOOR SANDING

M & M FLOOR CO. LTD.—Floor laying, sanding, finishing. Free estimates. Phone 4-0403 9-2053.

WESTERN FLOOR CO. COMPLETE Floor Service. S. Kinsey. 3-8915.

V.I. HARDWOOD FLOOR CO. LTD. Hardwood, linoleum and tiles. Free estimates. 4-7314.

GUNSMITH

F. E. BEHNSEN Custom Gunsmith 1423 Broad

HAIRDRESSERS

Avalon Beauty Salon Upstairs (above Kresge's) 3-0523

LADIES! CONTOUR HAIRCUT Styled in the hair length you favor FIRTH OF PORT 226 Yarrow Building. 2nd floor

EXPERIENCED Do you have difficulties getting your hair fixed? I come to you. Permanent waves, set, marcel, manicure and pedicure. Give me your phone number. Victoria Press, Box 1906.

LARSON'S, PHONE 5-3722. HAIRcutting and permanent waving specialist. Suite 306 at 745 Yates.

TYRRELL'S BEAUTY SALON Hair Styling Specialist 609 Courtney Street Phone 3-6831

ACT NOW FOR OUR HALF PRICE permanents. New Ray Beauty Shoppe, 920 Pandora. 4-3644.

LANDSCAPE GARDENERS

EXPERT DESIGNING, LANDSCAPing and construction. Lawn specialists. Rockwork, etc. Barker. 2-8323.

LANDSCAPING, LAWNS PLANTED. Reasonable. 8-1141.

PAINTERS AND DECORATORS

WEBB & SON 4-6827 — Paperhanging, painting. Quick, clean, reliable. First-class workmanship. Thirty years' experience. Victoria. Terms if desired.

PAPERHANGING, PAINTING, EXpert workmanship. Immediate service. Special rates now. Tommy Harker, 3-8773.

EXPERIENCED PAINTER WANTS jobs. Satisfaction guaranteed, charges very moderate. Dennis, 3-2969.

RITE-WAY WALL CLEANING SERvice. Painted walls and ceilings washed by modern silent machines. Estimates. No mess. 5-5151.

$11 UP ROOMS PAPERED. PAINTing, brush or spray; stucco waterproofed. Free estimates. 2-3837. D. Smythe

GREGG'S PAINT WASHING DEPT. Kitchens, bathrooms, etc. 33 years' experience. Phone 4-5023 Estimates.

C. T. LONGMAN, DECORATOR, painting, spraying, paperhanging. Free estimates. Phone 5-1731.

INTERIOR AND EXTERIOR painting, free estimates. 3-0904.

G. DAVIDSON PAINTING QUICK service $10 a room up 3-3275.

PHOTO ENGRAVING

PHOTO ENGRAVING Half-tone, Line and Color Engraving, Commercial Art ISLAND ENGRAVERS 649 Pembroke Just Below Douglas Phone 2-8831

PLASTERERS

R. E. COLEMAN Older-type homes stuccoed. Small monthly payments. 2-5626

PROMPT SERVICE ON SMALL jobs, patches, etc. C. A. Goodwin, plaster and stucco work. 3-2480.

STUCCO, PLASTERING AND stucco painting. J. Hamilton 3-3925

PLUMBING AND HEATING

C. J. McDowell PLUMBING & HEATING LIMITED WE SELL. WE INSTALL. WE SERVICE Douglas Street 3-4138

W. A. WILKINSON, PLUMBING service. New work, repairs. Free estimates. 1440 Myrtle St. 5-4752.

EMPIRE PLUMBING. REPAIRS, contracts. 3-9115. Res. 2-9960.

BALLAM & RAWLINGS PLUMBING AND HEATING Oil Burners Appliances. Sink Units "RELIABLE PLUMBERS" 2657 Douglas at Hillside 4-1541

Oil-Burner Servicing Day or Night Furnace Overhauls Phone G. E. Holt, 9-4645

T. A. HARVEY LTD. PLUMBING & HEATING Repairs—Renewals — Prompt Service 2-8276.

PITT & HOLT LTD. Plumbing, Heating, Installations. Financed under home improvement plan. 602 Esquimalt Road. 3-7413.

ROOFING AND INSULATION

Parker, Johnston Ltd. 1314 BROAD STREET 2-9181 Roofing—insulation at its very BEST. Over 40 years' combined experience to stand the TEST.

VICTORIA ROOFING AND INSULATION COMPANY 917 FORT 2-2331, Evenings 4-4818 ROOFING SIDING INSULATION FLOOR TILE WALL TILE

ROOFING, SIDING, INSULATION Roof and Gutter Repairs CAPITAL CITY ROOFING 1920 OAK BAY 3-5911

GUTTER AND DOWNPIPE REPAIRED AND CLEANED MODEL SHEET METAL 2010 DOUGLAS 3-3915

SEPTIC TANK SERVICE

SANITARY SEPTIC TANK SERVICE —Modern way of cleaning your septic tank. 2-7815, or night, 2-4388.

WASHING MACHINE SERVICE

WASHING MACHINES REPAIRS TO ALL MAKES WITH FACTORY-TRAINED SERVICEMEN ONLY. FACTORY REPLACEMENT PARTS USED.

McLENNAN, McFEELY & PRIOR 1400 GOVERNMENT STREET Phone 4-1111 Service Department

HAROLD'S REPAIR SHOP Washing Machine Specialists. 2-3425

37 PROFESSIONAL SERVICES

ACCOUNTING

BOOKKEEPING, PART-TIME, monthly, your, my office. 3-3955.

CHIROPRACTORS

JOHN M. STURDY 1123 Blanshard Street 3-5034 "Specific Chiropractor" Neurocalometer

CONVALESCENT HOMES

MANOR PRIVATE HOSPITAL 330 Foul Bay Road 2-6522

ELECTROLYSIS

UNWANTED HAIR REMOVED permanently. Victoria Electrolysis Centre 2-0614. 315 Campbell Bldg.

INTERIOR DECORATORS

JEANNE VAN LUVEN LTD. INterior designer. Open for appointments to redesign or furnish part of or your entire home. 5-4722.

PRIVATE DETECTIVES

RESEARCH SERVICE LTD 3-650A Yates. 3-8323. 24 hours.

PRIVATE INVESTIGATORS

R. J. ADRIAN AGENCY 218—745 Yates 2-4512

SLENDERIZING

GET A LOVELIER NEW FIGURE the easy way! Free analysis. STAUFFER SALON Evening appointments Monday and Wednesday 821 Fort Street Phone 5-4722

39 PERSONALS

ALCOHOLICS ANONYMOUS—Have you a drinking problem? If you have a sincere desire to stop drinking, phone 3-0415 or write Box No. 1, Victoria, B.C.

40 BUSINESS PERSONALS

BIRK'S JEWELLERS — SILVERSMITHS Jewellery and silverware worn or damaged, skilfully repaired or made over by Birk's craftsmen. All watch repairing done in our shop and guaranteed for one year. Pearls and all types of beads restrung. Diamond and precious stone jewellery sold on consignment. Estimates gladly given without obligation. 706 Yates St. 3-4241

IF YOU HAVE A MORTGAGE OR an agreement on which you are collecting monthly payments but would like to sell your equity for immediate cash, contact Eric Charman, Northwestern Securities of Victoria Ltd. 4-8054 or 4-5675.

COIN CATALOGUES—CANADA $1. Canada Die Varieties 50c. Canada Tokens 50c. Canada Medals 50c. Canada Currency 50c. Maritimes 50c. Quebec 50c. Newfoundland 50c. British 50c. U.S.A. 75c. Carmichael, 31½ Bloor East, Toronto.

TOBACCO ELIMINATOR — SCIENtific, guaranteed remedy for cigaret addiction. Free authoritative medical opinion supplied. Write C. W. K. Pharmacal Corp., Ltd., Box 88, Station E, Hamilton, Ont.

"OLD AT 40, 50, 60?" MAN! you're crazy! Thousands peppy at 70. Ostrex Tonic Tablets pep up bodies lacking iron. For rundown feeling, many men, women call "old". New "get-acquainted" size only 60c. All druggists.

ATTENTION! CALL US FOR A complete overhaul of your sewing machine. 4-3021, A. E. Taylor & Co. 816 Fort Street

CHAUFFEUR SERVICE Day, Week, Month. 2-2744.

HAVE YOUR FORTUNE TOLD BY Madame Astra, most popular reader. Cairo Coffee Shop opp. H.B.C.

FUR REPAIR SERVICE Remodel, repair. Call, deliver. Paul. 205 Beach Drive. 2-3380.

LADIES—YOUR HUSBAND'S SUIT can be remodelled to fit you! See Morisse 2630 Douglas St. 3-2036

NU BONE ANNOUNCES A NEW phone number. 2-3813.

REMOVE SINK, BATH STAINS, with Dab Cleaner. At stores.

BLANKETS WASH PERFECTLY IN Frig Cold Water Soap. At stores.

42 EDUCATION

INDIVIDUAL INSTRUCTION IN the course of your choice. Victoria's school of modern business. Sprott-Shaw, phone 4-8121.

43 DANCING

FEELING LEFT OUT? YOU SHOULDN'T BE JOIN US FOR MODERN BALLROOM DANCING AND OTHER ACTIVITIES PRIVATE AND CLASS LESSONS

THE BARCLAY'S DANCE STUDIO LTD 647 Fort Street 5-1490

ACADEMY BALLROOM DANCING Private Lessons, Classes 1012 DOUGLAS 3-1643

ARTHUR MURRAY 715 Yates Dance Studio 5-1478

60 FUEL

COAL

KIRK COAL Division Canadian Collieries Resources Ltd SUMMER PRICES ARE NOW IN EFFECT Buy now and save $1.00 to $1.25 per ton

PRICES APRIL 15th to JUNE 30th

McLeod River Hard LUMP	$23.15
McLeod River Hard EGG	$22.75
McLeod River Hard NUT	$17.65
STOKER MIX	$17.50
Comox COBBLE	$20.70
Comox FURNACE MIXTURE	$18.65

CALL AND INQUIRE ABOUT BUDGET PLAN These prices are based on a minimum order of one ton or more within five-mile circle YOU RECEIVE THE MAXIMUM IN PREPARATION AND SERVICE BY BUYING DURING THE SUMMER MONTHS. 516 Esquimalt Road Phones 2-8181 5-1222 More Heat Per Dollar— More Heat Per Ton

BUDGET SPECIAL ¼-Ton Victoria Nut Plus 2 Sacks Kindling Delivered $6.00 Full summer discounts on larger quantities.

HARKNETT FUEL LTD. 737 PANDORA AVE. 4-2647

Why Slave With Wood? Clean Alberta sootless Diplomat, ideal for kitchen range. Nut $15 ton; egg $17.50; furnace lump $18.75. Bags of kindling available with your coal order.

RICHARD HALL & SONS 746 FORT STREET 4-1431

Foothills Alberta Sootless Coal. Clean, hot and long-lasting. Special summer prices. Buy now and save. Easy monthly payments if desired. O.K. FUEL, 760 TOPAZ Day, 4-2452; Night, 4-3457

PROPANE GAS

PACIFIC PROPANE LIMITED 2012 DOUGLAS 2-8711

OIL

OIL HEAT To those intending to convert to oil—we invite inquiries to discuss the outstanding features of the General Electric low pressure oil-fired units. It is true to say these units will heat the average five-room bungalow for less than one hundred dollars a year. We will gladly submit the addresses of owners who enjoy economy and convenience of this peerless equipment.

AN ESTIMATOR IS AVAILABLE DAY OR NIGHT AT NO COST

WE SELL WE INSTALL WE SERVICE C. J. McDOWELL Plumbing & Heating Ltd. 1000 DOUGLAS PHONE 3-4138

BRIDGE LESSON

By Oswald Jacoby

If you want to get the most out of today's article look at the bidding and at the East and North hands only. Then put yourself in the position of Dan Westerfield of Phoenix who was East and see if you can come up with the right defence.

Dan won his partner's opening lead of the deuce of diamonds with the king and looked over the dummy carefully. Four tricks would be necessary to defeat the contract and Dan expected to make three of them himself. The problem was to get a fourth out of his partner's hand.

Should West hold the king of spades, Dan noted that four tricks would almost surely be produced if he just sat pat and waited. West would get in with that king of spades and shift to a club and everything would be fine.

NORTH (D) 3
♠ Q J 6 2
♥ A Q 8 6
♦ 4
♣ A 8 5 3

WEST
♠ 10 5 3
♥ 7 3 2
♦ 7 6 3 2
♣ Q J 2

EAST
♠ A 8 4
♥ 10
♦ A K J 10 9 8
♣ K 7 6

SOUTH
♠ K 9 7
♥ K J 9 5 4
♦ Q 5
♣ 10 9 4

East and West vulnerable

North	East	South	West
1 ♣	2 ♦	2 ♥	Pass
4 ♥	Pass	Pass	Pass

Opening lead—♦ 2

Dan also noted that his partner just could not have the king of spades. South had come in freely with a bid of two hearts on a suit headed by king-jack at best and the king of spades was the only other really high card that he wasn't looking at in his own hand or in dummy.

Once he had concluded that South held the king of spades Dan had no real problem left. The only way he could beat the hand would be to find his partner with the queen and jack of clubs. Accordingly Dan shifted to the six of clubs.

This play produced two club tricks for his side and beat the contract. Easy enough if you can see all the cards but a right tough play at the table.

A SUPER SHOPPING MARKET RIGHT IN YOUR OWN HOME . . . THE WANT AD PAGES.

60 FUEL

WOOD AND SAWDUST

DRYLAND FIR WOOD FROM SOOKE
City Delivery
2 Cords $19.00
2½ Cords $22.50
Delivered also in Sooke, Glen Lake, Colwood and Langford.
Sawdust by bulk or blower
EMPIRE FUEL LTD.
739 Pandora Phone 2-2424 Sooke 24-T

SAWDUST
Take advantage of summer prices
One-day delivery. Now is the time to get your bins filled. There may be a strike. 100% coarse fir sawdust.
DHILLON FUEL CO.
3-3811 2-0459

DRYLAND FIR WOOD
Inside blocks and thick bark slabs in 12" lengths. This wood is guaranteed never in the water and is ready for immediate use.
DRYLAND SAWDUST
BLOWER AND BULK
SOOKE FUEL CO.
PHONE 2-2211

FIR WOOD
12-inch blocks and slabs, 100% fir. 1 cord cedar ... $9.00
IMMEDIATE DELIVERY
HONEYMOON BAY
FUEL
4-8725

ISLAND FUEL SUPPLY
Special No. 1 Douglas Fir Wood Immediate Delivery
Cedar to Kindling. 2 cords $8.00
Phone 2-3834 or 2-1973

Agricultural Sawdust
2 units $10
Shavings
2 units .... $ 8
Phone 2-2211

Fir Planer Ends
Phone 2-2211

FINEST ALDER, DRY FIR BLOCKS
Fir Cordwood
Dryland Millwood
Fast, Dependable Service
RONALD HOPKINS COAL AND WOOD CO.
DAY — 7-1018. 2-6268 — NIGHT

NO. 1 BONE-DRY FIR BUSHWOOD $15 a Cord. H. Francis, 8-2581

SPECIAL DRYLAND MILLWOOD — 1½ cords, $13.50; 2 cords, $18.00; sawdust, 1½ units, $10.00. Preference of delivery given to prepaid orders.
ATOM LUMBER CO. LTD.
210 Esquimalt Road 2-2249, 2-6621

REAL GOOD BONE-DRY BUSH wood—12 to 24 inches. Prices for this guaranteed wood is reasonable. Apply 1316 Government Street, or ring 4-6568; nights, 4-6391. Victoria Douglas Fuel.

PRESTO LOGS DELIVERED DAY or night 12 for $2.10; 24 for $3.95; 72 for $9.90; 144 for $18.80. Special—240 dumped in driveway, $24.50; 480, $46.00. 2-9395.

BONE-DRY FIR PLYWOOD KINDling, 1-ft. lengths; no chopping, no waste; excellent for kitchen range, etc.; 1½ cords, $10. Kudra, 4-1755.

SUMMER DISCOUNTS START April 15 at Cameron Active Fuels Ltd. Also sacked kindling. 3-3121. 723 Cormorant St. 3-5343.

100% FIR BARK IN ALL SIZES, burns like coal; 1 month special. 2½ cords $15. Kudra, 4-1755.

BUSHWOOD SPECIAL, $13.50 PER cord. Oak, ideal for open fireplace, $18.50 per cord. 2-3832.

OLD GROWTH FIR BUSHWOOD, any length. 4-1906.

61 BUILDING SUPPLIES

"M - W"
PLYWOOD SPECIAL
MAHOGANY
4x8x¼ R.C. Mahg., sheet $4.00
DECORATIVE PLYWOOD
4x8x¼ Sanded Shadowood, sheet $3.20
4x8x5/16 Sanded Etchwood, sheet $3.84
4x8x⅜ Sanded Weldtex, sheet $3.84
4x8x⅜ Utility Driftwood, sheet $5.92
HARDBOARD
4x8x⅛ Utility Aeroboard, sheet $3.84
4x4x¼ Utility Primecoated Squaretex, sheet $1.76

The Moore-Whittington Lumber Co. Ltd.
Turn West at the Roundabout Two Blocks Down Hillside
2614 BRIDGE STREET 3-7108

SIDNEY LUMBER
Limited
IT'S HERE!
Super Monaseal with jellied Alkyd. It makes painting easy. One coat covers most surfaces. No runs, no sags, no drips. Wonderful colors.
LOW PRICE
GAL. $7.50 QT. $2.25
SIDNEY LUMBER
Limited
2333 Government Street
Phone 2-5187, 2-5188

R. A. GREEN LUMBER CO. LTD.
DOUGLAS ST.
MILLWORK SERVICE
BUILDING MATERIALS
BAPCO PAINT PRODUCTS
MARINE PLYWOOD
BOAT LUMBER
HARDWOOD LUMBER
EASY TO PARK, SERVICE RIGHT NOW
4-7614 4-3613
R. A. GREEN LUMBER CO. LTD.

FLOOR TILE
REG. 22c EACH
NOW ONLY 15c EACH
VICTORIA ROOFING & INSULATION
917 FORT 2-2331
Evenings 4-4818

61 BUILDING SUPPLIES

STEWART & HUDSON Ltd.
OUR 19th YEAR

BUY LUMBER NOW
While good assortment of sizes is available—and present low prices are still in effect:
8 pcs. 1x3-6 Dressed No. 3, bdl. 42c
6 pcs. 1x4-6 Dressed No. 3, bdl. 42c
4 pcs. 1x6-6 Dressed Mill Run 60c
4 pcs. 1x6-8 Dressed Mill Run 80c
4 pcs. 1x6-6 T. & G., bdl. 60c
1x6 Economy T.& G., M $29.00
1x8 Economy T. G., M $29.00
1x6 Economy Shiplap Siding, M $35.00
1x8 Economy T. & G. Siding, M $29.00
1x10 Economy Shiplap Siding, M $35.00
1½x10 Reject Forest Siding, M $29.00
2x3 Dressed, Economy, M $20.00
1x3 Dressed Economy, M $25.00
1x4 Dressed Economy, M $25.00
2x4 Dressed Economy, M $35.00
1x8 Mill Run Shiplap, M $70.00
And a large selection of top quality No. 2 and Better Boards, Shiplap, 2x4, 2x6, 2x8, 2x10. Buy specified lengths—save time and money. Open a convenient credit account for your lumber purchases. Deliveries to all country points.

FENCES
Yes, this is the ideal time to fence your garden—protect your shrubs and plants—give your children a safe place to play—and enjoy the quiet and privacy of seclusion. We specialize in fences of all sizes and description. See actual samples of different fences at our Gorge Road location, including the new Basket Weave. All materials including nails for 50-ft. Reddi Cut Picket Fence only $15.95. Buy your fence on Budget Terms. Material of $50.00 up available on monthly payment plan. Write, call, phone for "Free" illustrated booklet "Let's Build a Wood Fence."

COMPLETE SELECTION
of Peg Board Hang It Hooks — variety of shapes and sizes from 5c each.
2" Chrome Door Knobs, each 30c
Chrome Towel Bars, 18" $1.89
Chrome Towel Bars, 24" $2.00
Chrome Towel Bars, 30" $2.49
Chrome Shower Curtain Rod, complete with hooks $4.00
Wood Tape Plywood Edging for all types, ¾" to 2" wide, from, per foot 10c

SAVE $9
on portable power saw deal. With every purchase of famous Cummins-Maxsaw you can buy a sturdy all-metal carrying case of $13.95 for only $5.00. You do save the cost of this portable handsaw while building one house. More new features than any other saw. Exclusive Magic Pivot makes all cuts in 2" lumber—true course guide prevents binding—sintered bronze bearings complete with 6⅝" blade, rip fence guide, and wrench. Only $59.95
Metal Carrying Case $13.95
Total $73.90
Now Only $64.95
You Save .... $ 9.00
Terms low as $10.00 monthly.

BUY NOW—PAY LATER
on all building materials for home improvement and renovation. Add a room—New Duroid roof—sidings—Enclose porch — painting — wall panelling—ceiling tiles—floor tiles, etc. Modernize your home for greater comfort and be proud of the extra convenience and facilities for your family and their friends. Purchases of $50.00 to $2,000.00 available with repayments up to 24 months.

STEWART & HUDSON LTD.
405 GORGE ROAD. 2-2171, 2-2612
Open All Day Saturday.
Also at Duncan, Ladysmith, Nanaimo and Port Alberni

NOT 1 CENT DOWN
For home improvements on budget plan, including any size garages, carports, all types of fences, additions, etc. including labor and sub-trades, for amounts between $30 and $3,000. Plans for 6 to 36 months.
Top Grades of Douglas Fir Framing Lumber at Lowest Prices in Town
WAREHOUSE TO YOU
ALL BUILDING SUPPLIES MORE FOR LESS
Framing and finishing lumber, marine and standard plywoods, doors, insulation, nails, shingles, siding, flooring, Gyproc lath, Gyproc wallboard, building papers, roofing, etc.
LUMBER
BUYS
CASH DISCOUNTS ON ALL PREPAID ORDERS
SUPERIOR GRADES
BUY LOAD LOTS AND SAVE
SUPERIOR GRADES
Prices Per 1,000 Board Feet
2x4" S4S Economy $28.00
1x6" Siding Economy $35.00
1x8" Economy Shiplap $35.00
1x6" and 1x8" tongue and groove Economy $24.00
2x4" S4S mill-run random $68.00
2x4" S4S best quality $60.00
1½x8" Forest Cedar Siding, smooth face, No. 3 .... $40.00
1½x10" Forest Cedar Siding, rough face $40.00
1x8" Best Hemlock Shiplap, standard and better $70.00
1x8" Fir Shiplap, utility and better $75.00
FENCES
ALL LUMBER FOR 50-FT. PICKET FENCE, NO. 1 Quality, Complete—$12.45
48-Ft. Imitation Log Siding Fence, complete $10.79
MILL RUN
8' 1x4" S4S each 14c
6' 1x3" S4S, each 7½c
6' 1x4" S4S, each 10c
6' 1x4" T and G, each 10c
6' 1x6" T and G, each 15c
8' IMITATION LOG SIDING, EACH 13c
6' 2x4" S4S fir, each 20c
4x4" Cedar, per lineal ft. 13c
5x5" Cedar, per lineal ft. 20c
6x6" Cedar, per lineal ft. 29c
ATOM LUMBER
210 ESQUIMALT ROAD
Open from Monday to Saturday, including Wednesday, from 8 a.m. to 5.30 p.m.
2-6621 and 2-2249; Evenings 5-4574

BUILDERS SASH & DOOR LTD.
From Factory to You
SEED FLATS
For Gardener, Nurseryman and Greenhouse. Seed Flats are all pre-cut ready to assemble. Enduring Cedar Lumber. Size 12" x 24" x 3" deep.
Lots of 250 .... 18c
Lots of 100 .... 20c
Lots of 25 .... 22c
Less than 25 .... 25c
HOME BUILDERS
The building season is here—look ahead on your needs for windows and doors. We manufacture and supply — Wood Sash, Galvanized Steel Sash, Aluminum Sash. Bring us your plan or blueprint for a free estimate on any house orders.
BUILDERS SASH & DOOR LTD.
350 GARBALLY ROAD 2-3171

2¼" COMMON NAILS .... $11.95 (Limited Quantity)
4x8 mahogany plywood, B.B. grade 4.50
Ext. white paint gallon 3.95
Williamson's lino tile, each .... .14
Lumber, $25 M. and up
LANGFORD BUILDING SUPPLY
8-1724 940 Goldstream Ave.

IT PAYS TO SHOP THE CLASSIFIED WAY.

61 BUILDING SUPPLIES

"FOREST" CEDAR SIDING
A Western Red Cedar Specialty
Made In Victoria
"Forest" Siding has extra thickness of butt which produces the heavy horizontal "shadow line" so popular today. Ask your Lumber Dealer about this attractive low-cost cedar siding.
TWO GRADES:
"SUPREME" and "QUALITY"
TWO DRESSINGS:
"ROUGH" or "SMOOTH FACE"
Manufactured by
BRITISH COLUMBIA FOREST PRODUCTS Ltd.
(Victoria Sawmills Division)
Phone 2-7221
371 GORGE ROAD E.

Those Hard-to-Get NAILS
For That Special Job
"Helyx" concrete nails, 1⅝" for ⅝" boards .... 95c per lb.
2¾" for 2x4's .... 90c per lb.
"Stronghold" underlay nails. Specially designed head to lie flush with floor. Will never work up or mar floor covering 1¼" and 1½" .... 65c per lb.
"Kollar" nails for acoustic tiles, 1¼" .... 85c per lb.
"Screwtite" flooring nails, holds flooring permanently tight 2¼" at .... 52c per lb.
EXTRA SPECIAL
Woodgrained finish masonite, 4'x 8'x¼" .... $4.16 per sheet
SHAWNIGAN LUMBER YARDS LTD.
2000 Government Phone 3-7261

GARAGE DOORS
Berry Overhead Garage Doors — complete with hardware—
8-0x6-6, 6-8x7-0, $83.25
9-0x7-0 .... $90.25
Home Improvement Budget Plan now available on materials.
CROWE GONNASON CO. LTD.
2324 GOVERNMENT ST. 3-7141

OUTDOOR LIVING
Plan it now. For that patio, walk, barbecue, planter or fence, we have Stepping Stones, from 65c
Bricks, from 5c
Ready-Mix Mortar, from 25c
Quick-Mix Concrete from 90c
We can deliver any quantity of sand, gravel, cement, lumber you require.
Come and browse—see our complete line of builders' supplies and tools.
Open Saturday—No parking problem.
ISLAND BUILDING SUPPLY COMPANY
575 Gorge Road East. Phone 2-5178
(Opposite B.C. Electric Bus Depot)

FENCING FOR LESS
50 ft. fencing and nails at $15.86
12'x20' garage, complete $146.50
10'x16' garage, complete $119.50
BOAT LUMBER
Saanich Lumber Yards
Open ALL DAY SATURDAY
"From Producer to You"
3041 Douglas Street 5-2486-7
Eves. 4-3508

ATTENTION CONTRACTORS AND OTHERS
Huge wholesale clearance of 2,000 squares asphalt shingles, all colors all styles, 25,000 feet 2" fiberglas batts, also rock wool batts. 5,000 feet lino floor tile, plastic wall tile, asphalt floor tile. Guaranteed top quality stock at wholesale prices. 100 painter roller sets at half price while they last. All sales cash or C.O.D. and final. No exchanges. Pacific Coast Insulation and Roofing Company, 1005 View Street.

BEST QUALITY GRAVEL FOR road and driveways, 5-yard load only $8.75, prompt service.
O.K. TRUCKING CO., 760 Topaz
Day phone 5-1812; night 4-3457

NAVYJACK CEMENT GRAVEL, $2.75 yard delivered. Road, $2.00. 4-1432.

62 FURNITURE

WALLY GRAY
Has an extra good bedroom suite buy. It's complete with ribbon spring and almost new spring-filled mattress, for $79. A 6-piece light finish dinette suite with large glass door china cabinet, $39.50. Easy chair with green slip cover, real comfort for $8.50. Vanity dresser and bench, $5.75. Large blanket box with brass hinges, $5.50. Lovely solid walnut china cabinet, $29.50. Two walnut chesterfield tables, $7.75 each. Floor lamps from $2.75. Older-style ¾-size bed complete with spring and mattress, $9.50. Oak buffets, $7.50 and $9.50. Pull-up chairs, $3.75 and $5.75. Older-style radio with very good tone, $6.50. Large carpet, approx. 9'x12', very hard-wearing quality, $6.75. Lot of smaller items at Victoria's lowest prices. The store is at 2663 Douglas Street, at the Roundabout corner of Hillside.
THANKS FOLKS

FURNITURE SPECIALS
5-Piece Kitchen Set $22.50
Chesterfield Chair 19.50
2-Piece Davenport Suite 39.50
Lino Tiles (Discarded lines) each .... .09
Odd Walnut Dresser 39.50
Walnut Night Stand 9.50
Airfoam Chesterfield Chair 45.00
Odd Tapestry Chesterfield 19.50
2-Piece Beige Chesterfield Suite 79.50
Walnut Vanity and Bench 59.50
Oak Table and 6 Chairs 39.50
Green Chrome Chair 6.90
STANDARD FURNITURE
BARGAIN BASEMENT
Downstairs in Scollard Bldg. View St.

HOLLAND BROS. & CO.
NEW AND USED FURNITURE
824 Fort Street Phone 3-0913
SPECIALS
Almost new baby crib and mattress $29.50
Green lazy boy chair and stool $42.50
6-piece walnut bedroom suite, with a new mattress $122.50
Reconditioned armless converto $55.00
ABC washer, in good running order $15.00

MIRACLES IN UPHOLSTERY Performed daily by Hagel's Chesterfield House. Rickety, shabby sofas and chairs rebuilt and restyled to where you yourself won't know 'em! Free estimate. Phone 4-3043. 536 Johnson Street.

T.V. with Lee

EDDIE MACHEN FIGHTS JOEY MAXIM ON CHANNEL 4 AT 7

★ ★ ★

KENTUCKY DERBY SATURDAY AT 2.15 ON CHANNELS, 11, 12

By PHIL LEE, Times TV Editor

THE CASUALTIES—Have you ever stopped to think of the names and programs that you **don't** see on your TV screen any more?

We've been writing this column for the Times now for just a little more than two years. In terms of employment, writing a book, rearing a child, owning a home or even a car, this is relatively a short period of time—only a deep breath when measured against the allotted three score and ten span of man. Yet in the highly competitive world of TV it must be an eon.

Remember when Milton Berle owned television? Yet when was the last time you saw Uncle Milt in action? Then there was Red Buttons. And don't forget Pinky Lee. Once upon a time the masses were agog to see the latest instalment of such situational comedies as "Life With Elizabeth," "I Married Joan," "My Favorite Husband" and "Willie."

★ ★ ★

AND WHERE is William Boyd, TV's heroic Hopalong Cassidy? And what of veterans Jimmy Durante and Eddie Cantor? Remember all the jokes about "Medic" and Liberace? A million years ago Martha Raye laughed it up at regular intervals. And don't forget Donald O'Connor of the nimble feet and wry grin. And remember when Saturday night wasn't complete without Herb Shriner and his Two for the Money. And how about the Mickey Rooney show and Celeste Holm's "Honestly, Celeste."

Hardly seven months ago the new TV season started with a host of new shows. Already many of them are "dead," mowed down by heartless ratings. Gone is Walter (The Hat) Winchell, Edgar Bergen's Do You Trust Your Wife, Buddy Hackett's "Stanley," wonderful Johnny Carson (but not for long they promise), Wally Cox's "Hiram Holliday" and "The Big Surprise."

★ ★ ★

NEXT SEASON Robert Montgomery is expected to be among the missing. Arthur Godfrey is giving up his evening show. The cast of Your Hit Parade will be completely changed. Jeannie Carson is scheduled to get the umsba ushray and Emmy-winners Sid Caesar and George Gobel are losing their Saturday night slots. Even "Mr. Big" himself, Jackie Gleason, has been the target for the "firing squad."

Oh, and while we think of it, what ever has happened to Elvis the Pelvis?

Kiddies' Korner

5.00: Discoveries, **Channels 2, 6**; Stan Boreson, 5; Cartoon Times, 12; Life With Elizabeth, 13.

5.15: Kids Newsreel, **Channels 2, 6**; Western movie, 12.

5.30: Roy Rogers, **Channels 2, 6**; Cartoon special, 11.

6.00: Robin Hood, **Channel 2**; Mickey Mouse Club, 5; The Old Timer, 6; Sheriff Tex, 13.

6.10: Radio Patrol, **Channel 6.**

6.30: Beat the Clock, **Channels 11, 12.**

7.00: Annie Oakley, **Channel 5**; Bob Cummings, 6; Liberace, 13.

Sport

6.30: Channel 2: This Week in Sports. **Channel 6:** News and sports roundup.

7.00: Channel 4: Boxing: Eddie Machen takes on Joey Maxim again in a 10-round heavyweight contest at Louisville. Last time out the No. 2 ranked Machen floored Maxim and won the match on a decision.

8.55: Channel 13: Baseball: Seattle versus San Francisco.

9.30: Channel 11: Daytona Beach auto trials.

10.30: Channel 4: Championship bowling.

11.00: Channel 2: News and sports roundup.

Headliners

7.30

Channel 6: Norm Pringle and local teen-agers in TV House Party.

Channel 11: Gary Merrill stars in Zane Grey's "Badge of Honor." The Civil War veteran finds upon his return from the fighting that the colonel has taken over the town and even runs the sheriff.

8.00

Channels 2, 6: The Joseph Cotten Show. (On Trial.)

Channel 4: In the Blondie comedy Blondie decides to take a job in order to earn money with which to buy a new washer.

Channel 5: Phyllis Thaxter and James Whitmore appear in Studio 57's "The Velvet Trap." Parents of an executed man hunt the informer.

Channel 11: In the Mr. Adams and Eve comedy Howard suffers from insomnia.

8.30

Channel 5: In the Rin Tin Tin drama the army rejects a plea from Fort Apache for more troops.

Channel 11: Dennis O'Keefe stars in Schlitz Playhouse's "The Travelling Corpse." While the burial is being arranged the corpse disappears.

9.00

Channels 2, 6: Graphic interviews an Antarctic explorer and Mrs. Margaret Murray, editor of Fort St. John's (B.C.) newspaper.

Channel 4: Joseph Cotten stars in "The Case of the Absent Man." A woman tries to convince the court that her husband should be declared dead. He has been missing for seven years.

Channel 5: Jim Bowie cuts a relative in on a not-so-good business deal.

Channels 11, 12: The Lineup drama sees a mother helping the police track down her drug addict daughter.

9.30

Channels 2, 6: Country music in Country Hoedown.

Channel 4: Big Story sees a reporter investigating the death of an elderly man's son.

Channel 5: David Brian stars in Crossroads' "The Wreath."

10.00

Channel 2: Dave Pepper and his orchestra.

Theatre

TONIGHT'S MOVIES

10.00: Channel 6: Robert Douglas and Joan Gardner in the English film, "The Challenge." Rivalry explodes between two mountain climbers.

10.35: Channel 11: Bette Davis in "All This and Heaven Too." The gal romances a duke.

Channel 12: Dennis O'Keefe in "Diamond Wizard." There's a million-dollar robbery.

11.15: Channel 2: Patricia Roc and Will Fyffe in the English picture, "The Brothers." The new girl reactivates a bitter Scottish clan feud.

11.30: Channel 13: Katharine Hepburn in "The Little Minister."

11.45: Channel 5: Margaret Sullavan and James Stewart in "Shop Around the Corner." Romance via a correspondence service.

12.05: Channel 12: John James in the mystery, "Devil Bat's Daughter." A girl is accused of being a vampire bat.

2.00: Channel 13: Charles Laughton in "This Land Is Mine."

Tonight's Programs

ALL TIMES ARE LOCAL — CHANNELS RESERVE RIGHT TO MAKE LAST-MINUTE CHANGES

CBUT Vancouver Channel 2	KOMO-TV Seattle Channel 4	KING-TV Seattle Channel 5		CHEK-TV Victoria Channel 6	KTNT-TV Tacoma Channel 11	KVOS-TV Bellingham Channel 12	KTVW-TV Tacoma Channel 13
Robin Hood	Movietime	Mickey Mouse Club	6.00	Old Timer	Cartoons	Western Movie	Sheriff Tex
Robin Hood	Movietime		6.15	Radio Patrol	Doug Edwards	Edwards News	Sheriff Tex
Week In Sports	Deadline	Mickey Mouse Club	6.30	News, Weather	Beat the Clock	Beat the Clock	Sheriff Tex
CBC News	Weather		6.45	Sports	Beat the Clock	Beat the Clock	Sheriff Tex
Almanac	Fights:	Annie Oakley	7.00	Bob Cummings	News	Famous Playhouse	Liberace
Almanac	Fights:	Annie Oakley	7.15	Bob Cummings	News	Famous Playhouse	Liberace
I Search for Adventure	Fights:	Early Edition	7.30	TV House Party	Zane Grey	Favorite Story	Playhouse
	News	Early Edition	7.45	TV House Party	Zane Grey	Favorite Story	Playhouse
On Trial	Blondie	Studio 57	8.00	On Trial	Mr. Adam and Eve	Science Fiction Theatre	Boston Blackie
On Trial	Blondie	Studio 57	8.15	On Trial			Boston Blackie
Plouffe Family	Jack London Stories	Rin Tin Tin	8.30	Plouffe Family	Schlitz Playhouse	Life of Riley	Look at U.S.
Plouffe Family		Rin Tin Tin	8.45	Plouffe Family	Schlitz Playhouse	Life of Riley	Baseball:
Graphic	Joseph Cotton	Jim Bowie	9.00	Graphic	The Lineup	The Lineup	Seattle vs.
Graphic	Joseph Cotton	Jim Bowie	9.15	Graphic	The Lineup	The Lineup	San Francisco
Country Hoedown	Big Story	Crossroads	9.30	Country Hoedown	Daytona Beach Trials	O'Henry Playhouse	Seattle vs.
Country Hoedown	Big Story	Crossroads	9.45	Country Hoedown			San Francisco
Dave Pepper	Men of Annapolis	Treasure Hunt	10.00	Movie:	Waterfront	Reader's Digest	Seattle vs.
Dave Pepper	Men of Annapolis	Treasure Hunt	10.15	"The Challenge"	Waterfront	Reader's Digest	San Francisco
Bob Cummings	Bowling	The Vise	10.30	"The Challenge"	Weather: Movie	Candlelight Thtr.	Seattle vs.
Bob Cummings	Bowling	The Vise	10.45	"The Challenge"	"All This and	Candlelight Thtr.	San Francisco
News: Sports	Bowling	Stage 5	11.00	CBC News	Heaven Too"	Candlelight Thtr.	Seattle vs.
Movie:	Bowling	Stage 5	11.15	"The Challenge"	"All This and	Candlelight Thtr.	San Francisco
"The Brothers"	Tonight	News	11.30	"The Challenge"	Heaven Too"	Candlelight Thtr	News
"The Brothers"	Tonight	Movie:	11.45	"The Challenge"	"All This and	Candlelight Thtr.	Movie:
"The Brothers"	Tonight	"Shop Around the Corner"	12.00		Heaven Too"	Mystery Hour	"Little Minister"
"The Brothers"	Tonight		12.15		News	Mystery Hour	"Little Minister"
"The Brothers"	News	"Shop Around the Corner"	12.30			Mystery Hour	"Little Minister"
"The Brothers"	Sign Off		12.45			Mystery Hour	"Little Minister"

Early Saturday Programs

CBUT Vancouver Channel 2	KOMO-TV Seattle Channel 4	KING-TV Seattle Channel 5		CHEK-TV Victoria Channel 6	KTNT-TV Tacoma Channel 11	KVOS-TV Bellingham Channel 12	KTVW-TV Tacoma Channel 13
	Colorama		9.00		Capt. Kangaroo		
	Colorama		9.15		Capt. Kangaroo		
	Gumby		9.30		Capt. Kangaroo		
	Gumby		9.45		Capt. Kangaroo		
	Fury		10.00		Mighty Mouse		
	Fury		10.15		Mighty Mouse		
	Baseball:		10.30		Box 11. RFD		
	Pittsburgh		10.45		Baseball:	Baseball	
	vs.		11.00		Cincinnati vs.	Cincinnati vs.	
	Milwaukee		11.15		Giants	Giants	
	Pittsburgh		11.30		Cincinnati vs.	Cincinnati vs.	
	vs.		11.45		Giants	Giants	
	Milwaukee	Rainbow Theatre	12.15		Cincinnati vs.	Cincinnati vs.	
	Pittsburgh	Rainbow Theatre	12.30		Giants	Giants	
	vs.	Rainbow Theatre	12.45		Cincinnati vs.	Cincinnati vs.	
	Milwaukee	Rainbow Theatre	12.00		Giants	Giants	
	Sgt. Preston	Rainbow Theatre	1.00		Cincinnati vs.	Cincinnati vs.	
	Sgt. Preston	Rainbow Theatre	1.15		Giants	Giants	
	Colorama	Rainbow Theatre	1.30		Roy Rogers	Cincinnati vs.	
	Colorama	Rainbow Theatre	1.45		Roy Rogers	Giants	
Baseball	Supt. Reports	King's Crossroads	2.00		Roy Rogers	Hall of Fame	
Baseball	Congress	King's Crossroads	2.15		Kentucky Derby	Kentucky Derby	
Baseball	Movie	Bar 5 Theatre	2.30		Kentucky Derby	Kentucky Derby	
	Movie	Bar 5 Theatre	2.45		Lone Ranger	Movie	
Baseball	Movie	Bar 5 Theatre	3.00	Movie: Final part	Lone Ranger	Movie	
Baseball	Movie	Bar 5 Theatre	3.15	"Two Letters"	These Are Yours	Movie	
Baseball	Capt. Galliant	Matinee	3.30	"Two Letters"	These Are Yours	Movie	
Baseball	Capt. Galliant	Matinee	3.45	"Two Letters"	Cartoons	Movie	
Junior Theatre	True Story	Matinee	4.00	Laurel and Hardy	Texas Rangers	Movie	
Junior Theatre	True Story	Matinee	4.15	Laurel and Hardy	Texas Rangers	Movie	
Junior Theatre	Detective's Diary	Matinee	4.30	Laurel and Hardy	Gene Autry	Big Picture	
Junior Theatre	Detective's Diary	Matinee	4.45	Laurel and Hardy	Gene Autry	Big Picture	
Count of Monte Cristo	Pageant	Capt. Midnight	5.00	Count of Monte Cristo	Gene Autry	Mighty Mouse	Popcorn Theatre
	Pageant	Capt. Midnight	5.15		Gene Autry	Mighty Mouse	Popcorn Theatre
Wild Bill Hickok	Movie	Buffalo Bill Jr.	5.30	Wild Bill Hickok	Talent Contest	Cartoons	Popcorn Theatre
Wild Bill Hickok	Movie	Buffalo Bill Jr.	5.45	Wild Bill Hickok	Talent Contest	Industry	Popcorn Theatre

62 FURNITURE

All Trade-In Furniture at Reduced Prices
4-6 Bed Springs $10.00
4-6 Walnut Steel Beds, from $5.00
Box Springs, 4'6"x6'6" $20.00
4-6 Spring on legs $17.50
Chesterfield Chairs, from $7.50
Chesterfields, only $15.00
Ace Ice Box $10.00
3-Piece Chesterfield Suite $69.50
Walnut Bookcase $39.50
6-piece Walnut Dinette Suite $69.50
HOME FURNITURE
825 Fort St. 2-5130

YOUR MATTRESS REBUILT LIKE new at a genuine saving. Upholstery repairs. Box springs and couches rebuilt. Atlas Mattress Shop. 2714 Quadra at Hillside. 4-4925.

MONKEYPOD COFFEE TABLES finished and unfinished. Phone 9-2735.

62 FURNITURE

TOP PRICES
Cash or Consign
Free Appraisal
No Obligation
Maynard's Auctioneers
4-5921 55th Year 4-1621

USED FURNITURE SPECIALS
Large selection of bedroom suites, beds, dressers, chesterfields and bed chesterfields.
Terms
VOGUE FURNITURE
860 Yates Street 5-4242

62 FURNITURE

FURNITURE SPECIALS
Walnut single bedroom suite, complete .... $ 90.00
5-piece chrome suite 59.50
2-piece convertos .... $27.00 to 83.00
6-piece dinette suite 24.00
2-piece chesterfields $35.00 to 135.00
PANDORA USED FURNITURE
1050 Pandora (near Cook) 3-6319

SMART SECTIONAL LOUNGE AND easy chair in Elfin green. Used only five months. Also new walnut step table. Owner forced to leave city and willing to lose $110 if buyer will take over $15 monthly payments. Original price $410. Will accept $299 or less for cash. David McKay, 4-7849.

RED MAHOGANY DROPLEAF dinette suite, 30x42, wrought iron with chairs to match. Sacrifice, new. 4-6880.

62 FURNITURE

CONSIGN TO LUNDS AUCTIONEERS
FOR BEST PRICES
WE BUY AND APPRAISE
926 FORT 5-5422

JUST RECEIVVED, 2 USED SPINET pianos at bargain prices. Rent to purchase, $10 a month. Phone 3-0248 day or evening.

THREE PIECE CHESTERFIELD cleaned, demothed, sanitized in your home, $12. Work guaranteed. Ambassador Home Service, 2-5532.

FRENCH POLISHING REPAIRS, furniture refinishing. Specialty Finishers, 751 Discovery St. 2-4612.

BETTER GRADE USED FURNITURE LOWEST PRICES. RELIABLE FURNITURE, 841 JOHNSON.

62 FURNITURE

WE BUY — WE SELL — WE APPRAISE
KILSHAW'S AUCTIONEERS
1115 Fort St. 4-6441
Cash advanced on consignment

FOR THE BEST BUY IN USED MODERN FURNITURE SEE THE ACME FURNITURE, 618 PANDORA.

DOUBLE BED AND MATTRESS. 2-4136.

63 MUSICAL INSTRUMENTS

BROADWAY DRUM OUTFIT
Complete with bass drum, snare drum, side tom tom, floor tom tom, hi hat pedal and cymbals, drum cymbal, snare, stand pedal, etc. Jet black finish. Complete at
$329.95
$35 down
Balance on Easy Terms
WARD'S MUSIC LTD.
1320 BROAD STREET 2-8146
412 West Hastings St., Vancouver

CONN Organs
"A triumph in tone"
5 models to choose from. Call in at our new location and hear these magnificent organs.
WESTERN MUSIC CO., LTD.
758 FORT STREET 2-1311

Maynard's Auctioneers
PAY TOP PRICES FOR PIANOS
2-0741 — 55th Year

PROFESSIONAL INSTRUCTION
CLARINET
BERNIE PORTER MUSIC STUDIO
1000 Blanshard Phone 2-9542

HEINTZMAN AND NORDHEIMER pianos, new and used, for sale or rent, also Thomas Electronic Organs, from $989. Showroom at 2020 Douglas. By appointment at 3-0248 any day or any evening. Transportation provided. Exclusive agents Fletcher Bros. Ltd. (Walter Fletcher).

SEE KENT'S FOR THE BEST used pianos. Stanley, $375; Willis, $395; Mason & Risch, $34.; Bell, $225; rumpus room, $175. Practice piano, $79.50. $10 down, terms. Kent's Ltd., 742 Fort St. 3-7104.

SMALL WILLIS PIANO, LIKE NEW —Only 50" high. For rent, $10 per month. Rent applies if purchased. Phone 3-0248, day or evening.

'CELLO OWNED BY RETIRED violin-'cello teacher. Can be seen 439 Admirals. Sacrifice at $125. 5-2950.

TINY MENDELSSOHN PIANO, ONLY 48" wide and 39" high. Full 6-octave keyboard and direct blow action. Rent to purchase, $10 a month. 3-0248.

R.C.A. COMBINATION RADIO AND Hi-Fi phonograph for sale. Will trade for good used piano or give easy terms. 3-0248.

BEAUTIFUL HEINTZMAN & CO. baby grand piano and bench, in mahogany, for sale. Phone 3-0248, day or evening.

LEARN TO PLAY THE EXCITING new Thomas electronic organ in your home. No obligation to buy. Phone 3-0248, day or evening.

OUR STOCK OF WILLIS PIANOS must go. All new. Make us an offer. Kent's Limited, 742 Fort St. 3-7104. Open Fridays, 7-9 p.m. for viewing.

ORGANS AND PIANOS FOR SALE. For home or church. Willis Organ and Piano Co. 2-4712.

WANTED TO BUY GOOD USED piano. Small-size preferred. 3-0248.

WANTED 60 OR 80-BASS PIANO accordion. 5-5958 after 6 p.m.

WANTED—GOOD USED COTTAGE piano. No dealers. Phone 7-2105.

64 TV, RADIO, SALES and SERVICE

TV REPAIRS
SUPERIOR TELEVISION
TV sets repaired in your home by qualified technicians. Same reasonable rates days, evenings and holidays.
2573 Cadboro Bay Road
5-4195 24 hours

1957 Westinghouse T.V.
21-inch table models $219.50
21-inch console models 249.50
Save up to $90 on these beautiful 1957 Westinghouse TV.
DICKINSON & DUNN
(Back of Bay on Arena Way)

VICTORIA WEST
RADIO AND TELEVISION
Drive in or home service.
761 Esquimalt Rd. Phone 2-4413

CRUSADER TV
TELEVISION SERVICING
Antenna Installations
Day 5-1089 Night 4-8473

EXPERT TV REPAIRS ON ALL makes. Pickup and deliver. Victoria's best selection of record players. Kent's Ltd., 742 Fort. 3-7104. Open Fridays, 7-9 p.m., for viewing.

FOR GUARANTEED TV REPAIRS By Qualified Technicians (Members R.E.T.A.)
BUTLER BROS. SUPPLIES LTD.
3396 Douglas Street Phone 3-1511

ATKINSON & PEARCE
Guaranteed Service and Repairs to all makes of radio and TV
2-8521 1030 Hillside Avenue

PAY CASH AND SAVE 25 PER cent on antennas, masts, parts, etc. Frank White's Machine Shop, 660 Discovery. 5-4713.

1957 WESTINGHOUSE 21" TV with aerial, used 2 months, $165. 9-5706.

FOR SALE—A NEW 21" VIKING TV, complete with antenna. Phone 5-2792.

RADIO, TELEVISION AND APpliance repairs. Haultain Radio Electronics. 1442 Haultain. 2-3714.

TV RENTALS TO RELIABLE PARties. Delta Electric, 714 Cormorant. 4-7416.

DO IT YOURSELF, MEN. SMALL Emerson TV set needing 12" picture tube, $25. 1622 Earl Street. 5-5375.

65 REFRIGERATION

REFRIGERATOR SPECIAL BRAND new 1956 Norge de luxe refrigerator full-width freezer, full-width crisper door shelves. Regular $319.50 for $249.50 C. Tayler Home Appliances, 705 Johnson. 3-3281.

WESTINGHOUSE REFRIGERATOR with defroster, like new. Take smaller in trade. 3-9197.

COMBINATION FREEZER-REFRIGerator for sale. 8-3402.

66 BICYCLES and MOTORCYCLES

1957 TRIUMPH
World's speed record holder. First 1957 motorcycle in Victoria. First in sales in Northwest for 1956, now at Les Blow's Motorcycle Sales, 2647 Douglas Street Phone 4-7843. Victoria's most progressive motorcycle dealer

JUVENILES!
New shipment boys' and girls' bicycles, from $46.15 up. Full guarantee. Terms arranged.
ROBINSON'S
1307 Broad St. 3-6212

66 BICYCLES and MOTORCYCLES

"IT'S A DANDY"
See it . . . Ride it . . . Buy it
B.S.A.'s new lightweight scooter
$260
BROOKLANDS MOTORCYCLE Sales & Service Ltd.
(First in Victoria)
937 Fort Street 3-5926

OVERHAULS, SPRAY PAINTING, 3-speed repairs. All work guaranteed. Also large selection of new and reconditioned bicycles priced to suit you. Victoria Sporting Goods, 1410 Douglas St. 4-7374.

BICYCLE OVERHAULS ENAMELing 3-speed repairs. Complete wheeled goods service. Carmichael's Bicycle Shop, 747 Pandora. 2-9728.

MOTORCYCLE FOR SALE—HARley - Davidson 45, mechanically sound, good rubber, $225 or offer. 3-0023.

3-SPEED BICYCLES, $39.50. NEW tires, $1.95. Tubes 95c. Repairs while you wait. Dave Holden (formerly Aaronson's) 585 Johnson.

SACRIFICE, LEAVING TOWN—$420 credit note for sale on motorcycle, $250. 4-5938.

1947 ARIEL SQUARE 4, RECONDItioned, $250 or offer. 4-1496 or 3-2684.

1955 B.S.A. 650 CC MOTORCYCLE, Less than 5,000 miles. Phone 2-6630 after 5.30.

BOY'S BICYCLE AS NEW, $32.50. Girl's bicycle. After 10 a.m., 2-3914.

1 MAN'S BICYCLE, 1 BOY'S BIcycle for sale cheap. 2-1118.

67 STOVES and FURNACES

ENTERPRISE FACTORY BUILT OIL RANGE
Regular Price $299
Less trade-in 40
YOU PAY ONLY $259
HUMBER'S
531 Bastion Street 5-1456

USED BOILER FOR STEAM OR hot water, in excellent condition, 57-h.p., equal to 15,450 square feet of radiation, with or without almost new Iron Fireman Stoker complete with controls. May be seen in working order. M. Griffin, Ltd., 941 View Street. Phone 2-5159.

HEAT, HOT WATER, AND SMOOTH cooking is yours when you instal a new Cyclos oil range. Clean efficient operation and full year free service guarantee when you purchase from C. Tayler Home Appliances, 705 Johnson. 3-3281.

AUTOMATIC OIL FURNACES, CYclos Air-O-Matic range burners, complete oil ranges. Installed and guaranteed. Free estimates made in advance. Butler Bros. Supplies Ltd., 707 View Street. Phone 3-6911.

"PACIFIC"
The famous sealed-in-steel furnace and oil units that cannot smoke. Gives you a lifetime's satisfaction.
PACIFIC SHEET METAL WORKS LTD.
1009 Yates 2-3169

GOOD USED STEEL HOT AIR furnace complete with pipes, casing, etc., together with almost new pressure oil burner with controls. Cheap for cash. 2944 Henderson Road.

LARGE HOT AIR SECTIONAL heating boiler. Approximately 1,000 square feet radiation. Cheap for cash. 3-2576.

SAVE $70
On the new Gurney 28-inch de luxe electric range. Regular $339. Special, $269. Delta Electric, 714 Cormorant. 4-7416.

OIL RANGES, COAL AND WOOD ranges, new and used, from $25 up. Electric ranges new and used. We install all types hot-water tanks. Eagle Sales, 1016 Fort. 2-3923.

STOVE AND FURNACE PARTS. Incinerators and outdoor barbeque castings.
VICTORIA FOUNDRIES LTD.
622 Pembroke St. 4-2124

FORTY-INCH DE LUXE MOFFAT electric range. Like new. Priced very low for quick sale. 4-7939.

GURNEY OIL CONVERSION, white, complete with copper coil, stand and tank. Apply 87 Maddock West.

FURNACES INSTALLED AND REpaired. Shaw Sheet Metal, 2116 Government. 2-2342 days, 9-3148 nights.

FAWCETT RANGE, WHITE ENamel with waterfront, $42.50. Carter's Stove Store, 820 Fort. 3-3511.

RANGE AND FURNACE REPAIRS, boilers and Cyclos oil burners installed. 2-1842.

TRASH BURNER. USED ONE year. Was $65, selling $35. 2-6045.

GOOD FURNACE, PIPES, ASBEStos covered, $50. 1137 May, 2-5775.

68 SEWING MACHINES

MONTH-END SALE OF RECONDItioned electric and treadle sewing machines, various makes. Taylor & Co., 816 Fort Street.

USED SEWING MACHINES, $12.95 and up. Elna Sewing Machines, Ltd., 742 Yates Street. Phone 3-6313.

SEWING MACHINE TUNE-UP SPEcial, $2.95. Singer Sewing Centre, 726 Yates. 3-6513.

71 FARM IMPLEMENTS

USED TRACTORS AND EQUIPMENT
FORDSON Major (1956 model) with Sherman Backhoe and Davis Loader with Bucket and Blade.
CASE Tractor, row crop model, with front cultivator.
RANSOME MG5 Crawler with complete line of equipment.
CASE "620" Forage Harvester $500
Fertilizer Spreader $125
Manure Spreader $90
Massey-Harris Tractor with 2-bottom plow $850
John Deere Manure Spreader $275
Ford Plow, double $125
John Deere Plow 3-bottom double disc.
Small tractors taken in trade. See our display of NEW CASE Tractors and Equipment
BUTLER BROS. SUPPLIES LTD.
Keating Cross Rd. Phone Keat. 90

CLIFFORD Rotary Tiller with power steering and reverse gear. Excellent $450.00
FORD 8N Tractor, 1952. New tires $1,095.00
FORD Tractor with Sherman Digger, reconditioned $2,300.00
RANSOME'S Crawler Tractor, Plow and Cultivator, reconditioned $795.00
JARI Power Scythe $95.00
ATCO 17" De Luxe Mower $145.00
MAYHEW, STRUTT & WILLIAMS LTD.
2312 DOUGLAS ST
PHONE 4-3922

BUTLER BROS. SUPPLIES LTD.
British Columbia Distributors for CASE Agricultural and Industrial Tractors and Machinery
also
ARMOR Products, Blades, Weeders, etc., and dealers for
GOLDEN ARROW SPRAYERS LTD.
HOWARD Garden and Field Rotovators and
MARLOW Milking Machines
Write or phone for literature to
BUTLER BROS. SUPPLIES LTD.
Keating Cross Road Phone Keat. 90
R.R. 1 Royal Oak

1953 Ferguson tractor, new motor and guarantee $1,250
Special 2F 14" M.H. 3-point hitch plow, new. Reg. $265 .... $165
Special price on new M.H. 45-bushel manure spreader $325
2-wheel trailer $20
M.E. garden tiller, new, 2-speed transmission, 4½ h.p. Reg. $545 .... $495
5-h.p. garden tractor with plow, cultivator and sickle bar $200
F. & F. TRACTOR EQUIPMENT LTD.
2940 Douglas 3-7843

"YOUR JOHN DEERE DEALER"
Slegg Brothers, Beacon Ave.
Phone 15, Sidney, B.C.

71 FARM IMPLEMENTS

Ask for a DEMONSTRATION on your farm of the new "B-250" DIESEL TRACTOR
3-Point Linkage—Lowest Priced For I.H.C. Quality Machinery or Trucks See Russ Bird
MOONEY & SONS
International Harvester Dealer
938 and 844 Fort Street
Phone 3-4177 or 3-3027

FARMERS
With the haying season close at hand, now is the time to attend to your equipment needs.
We have a full line of CASE haying equipment, including:
Mowers
Side Rakes
Baler
Forage Harvesters, etc.
Come in and see our display.
BUTLER BROS. SUPPLIES LTD.
Keating Cross Rd. Phone Keat. 90

72 MACHINERY

FOR RENT
Compressors Concrete Breakers Rock Drills Pumps Mixers
I.E.L. Chain Saw Agents
Mark 30 electric start Mercury OB
Alf Becker 2981 Tillicum 4-6414

NEW PORTABLE SAWMILL OF fabricated steel. Ideal for salvage timber operations. Apply British Welding Co. Ltd., 3-3912.

73 TOOLS for SALE or RENT

FOR RENT
ALL TYPES OF TOOLS
ROBERTS MACHINERY
2507 Government 4-4812

2-MAN McCULLOCH CHAIN SAW, $100. 4-9926.

74 GARDEN SUPPLIES

FERTILIZERS

AGRICULTURAL SAWDUST
Already aged — Ready for soil
For garden or farm
$2.50 per yard in 4 or 5 yard loads
Limited quantity only
O.K. TRUCKING CO.
760 TOPAZ
Day, 4-2452 — Night, 4-3457

LET US FERTILIZE YOUR LAWN WITH FOLIUM SPRAY
PHONE FOR DETAILS AND FREE ESTIMATES
C. J. McDOWELL
3-4130

PURE TURKEY MANURE. SMITH Turkey Farm, 649 Hoy Lake Avenue, off Millstream Road, Langford. 25c per potato sack. 50c per sack delivered. 8-1674.

FERTILIZE NOW! USE DUCK guano for best results. Rosebeds, flowers, vegetables and lawns. 60c sack. Sidney Duck Farm. Phone Sidney 180. We deliver.

SPECIAL SALE A-1 COW MANURE, immediate delivery. 9-3010.

OLD MANURE, 5-YARD LOADS, delivered, $15. 9-1844.

GARDEN NEEDS

GARDEN NEEDS AT S. & P.
Time to Fertilize. Use Burns' O.K., Vigoro, Milorganite, Blue Whale! Get shrubs, plants, garden tools of all kinds at
SCOTT & PEDEN LTD.
506 Cormorant St. 4-7181

GREENHOUSE SUPPLIES

GREENHOUSE AND AGRICULTURE supplies of Planter trays and baskets, all types of wood boxes, seed flats, lumber.
DALZIEL BOX CO. LTD.
Phones 4-1422, 4-3814

PLOWING, ROTO-VATING AND CULTIVATING

A GOOD JOB GUARANTEED — FRANK'S ROTOTILLING SERVICE. MACHINE ENTERS SMALL GATE. 3-9502.

EXPERIENCED ROTOVATING, powerful machine, enters small gates. Reasonable rates. R. Owens, 4-8588.

PLOUGHING, CULTIVATING, Grading. Erling Carlsen. Phone 2-5445.

ROTO-TILLING — FOR A GOOD job, fast service, call W. Bowes, 4-0650.

CARLSON'S TRACTOR SERVICE—Rotovating gardens. 9-2043.

MACFARLANE, 2-7808. PLOWING, rotovating and back filling.

GARDENS ROTOTILLED. A. HANSEN, 7-2430 after 5 p.m.

JOHNSON'S ROTOVATING SERVICE. Jobs reasonable. 5-5569, 3-0009.

SEEDS AND BULBS

BEFORE YOU BUY, SEE US—CLEMATIS, $1.25; anemones, $2 doz.; white phlox, 4 for $1. Shrubs, perennials, geraniums, tuberous begonias. Jennings, 1701 Ruby. 7-3242. Closed Sundays.

BEDDING PLANTS; GERANIUMS, mums, fuchsia, perennials. Snowdrop Greenhouses, A. Stavrum, 921 Snowdrop Avenue. Phone 9-1858.

WALLFLOWERS, STOCKS, CABBAGE, cauliflower, bedding plants. 1264 Denman Street.

EVERBEARING FAMOUS GOLDSTREAM strawberry plants. 4-5876. 2947 Tillicum Road.

GERANIUMS FOR SALE. 3154 Carroll Street, 3-3876.

SCIENTIFIC TREE SERVICE

PRUNING, SPRAYING FRUIT AND shade trees. Dangerous trees removed. Chemical spraying of brush, grasses, weeds. 2-1676. Charles A. Cowie; eve., 3-1668.

TOP SOIL, ROCKS AND FILL

TOP SOIL MIXED WITH WELL-rotted agricultural sawdust, about 10 years old. Good fertilizer for garden or for use as top soil. $2.50 per yard in 4 or 5-yard loads. Available for a limited time only. Prompt delivery. Also fill and gravel. O.K. Trucking Co., 760 Topaz, 5-1812; eves. 4-3457.

TOP SOIL, PEAT SOIL, MANURE, rock, gravel, mushroom compost, manure by the sack. E. Nixon, 9-1937.

SANDY SOIL, MANURE, ROCK, bricks, cinders, fill. H. Vye, 4-5564.

80 BOATS and MARINE

Interceptor Marine Engines
B.C. Distributors
Sales and Service
More H.P. Less weight per dollar.
LISTER Diesel Marine engines
Lister Air-cooled Marine engines.
Used Graymarine 102 h.p.
Used Chrysler Crown 3:1 Reduction
Mayhew Strutt & Williams
2312 Douglas St. 4-3922

BOAT LUMBER FOR SALE IN small or large quantities, dressed to your size. EG red cedar, yellow cedar, pine, bending oak, rough spruce oars. Extra long panels of marine plywood. Free boat plans and suggestions.
BUILDERS SASH & DOOR LTD.
350 Garbally Road
2-3171

CRUISER NAVARRE FOR SALE—Length 39', beam 9'7"; 80-h.p. Simplex marine motor. Joey clutch and auxiliary sails. Hot-water radiators, oil stove, toilet, wash basin and sink with water pump. Dual wiring and gas lines. Price $3,250. At Shoal Harbor Marine, Sidney. Phone 2-8517.

DREEM BOATS
Moulded birch, armor strong, light, 11', 12', 14', 16', 18', 19'. Semi-finished or finished. As low as $165. Only 10% down.
VAN ISLE MARINA LTD.
Shoal Harbor, Sidney Phone 293

BRONZE RUDDERS, SKEGS, struts, stem bands, patterns made. Shaft-log bearings, steering, hull fittings (machined complete). Smith Bros. Foundry, 632 Pembroke, 4-1625.

CABIN CRUISER
36-ft. cruiser for sale. Chrysler power, very well built, 4 berths, stove, etc. Strong and seaworthy. Sacrifice price, $3,600. M. Bowles, 2-5104. Hicks Realty, Ltd.

FOR SALE—$8,000 OR OFFER. 45-ft. cabin cruiser of distinctive design. Sleeps 6. A-1 condition throughout. For appointment to view please phone 4-4086 after 6 p.m. or write Victoria Press Box 1919.

16' SLOOP, NEWLY PAINTED, perfect condition; complete, $295. 2-9968.

80 BOATS and MARINE

VAN ISLE MARINA LTD.

USED BOAT BARGAINS
10' Fiberglas dinghy, only $100.
12' Clinker built with 1½ h.p. inboard. In excellent condition.
16' Open runabout with 16 h.p. Scott-Atwater.
18' Day boat with 15 h.p. Evinrude outboard.
18' Speedboat, seats six, speeds to 35 m.p.h. Complete.
22' Sedan cruiser, 65 h.p. Universal V-drive. Fully equipped.
26' Sedan cruiser, 1950 Packard marine. Complete.
28' Cabin cruiser. New 75 h.p. Universal full equipped. Boathouse included.
30' Sedan cruiser, 115 h.p. Chrysler Built 1953. Fully equipped.
31' Cruiser, 90 h.p. Pontiac. Ideal for day cruising and fishing.
32' Gill-netter, 12 h.p. Easthope engine. Fully rigged.
33' Cruiser. Gray marine 102 h.p. Fully equipped. In excellent shape.
33' Sedan cruiser; 90 h.p. Universal. Fully equipped.
35' work boat, 25 h.p. Caterpillar diesel.
40' Cruiser. Chrysler Royal, with boathouse. In excellent shape.
2—1957 Johnson 35 h.p. electric start outboard motors. Never used.
1—1955 Johnson 25 h.p. electric, long shaft outboard motor.
See Stephen Dickinson or Peter Nash.
VANCOUVER ISLAND'S LEADING BOAT BROKERS

VAN ISLE MARINA LTD.
SIDNEY 293
Your Chris-Craft Dealer

EVINRUDE OUTBOARD MOTORS
3 H.P. TO 35 H.P.
FOR THE BEST DEAL IN TOWN. Budget—Buy your motor—with liberal trade-in. Easy terms. See "Cal" at
VICTORIA MARINE & INDUSTRIAL ENGINEERS LTD.
2007 Government Street 5-2407

SERVING THE ISLAND SINCE 1858
SHIP CHANDLERS
McQUADE'S
Victoria's Home of INTERNATIONAL PAINTS
1251 Wharf St. Phone 3-1141

MERCURY MOTORS
NOW ONLY
10% DOWN
UP TO 20 MONTHS ON BALANCE.
TEE-NEE BOAT TRAILERS ON EASY TERMS.
SURFACING PRODUCTS & MARINE SUPPLIES LTD
845 Yates 2-1928

NORSEMAN BOATS
14' to 21' outboards. Write for folder. Homewood Marine, 943 Main, Vancouver.

NEW AND USED ENGINES
Mercury outboards financed and stocked
ORR MARINE DISTRIBUTORS
130 Kingston St. 2-5813

FOR SALE — 40' WEST COAST troller. Sounder, radio-phone, automatic pilot. Snap. "Albacore" Fishermen's Wharf, Victoria.

MAKE AN OFFER. NEW 15' OUTboard runabout, plywood construction, fiberglas bottom, remote steering. 1701 Garnet Road.

B. & S. MARINE
Elto Sales and Service
2643 Douglas St. Phone Ralph, 5-4552.

SEE THE FULL LINE OF THE 1957 Mercury Outboards, 6 to 60 h.p. Demonstrations on the water. Only 10% down. At Van Isle Marina Ltd.

25-FOOT CABIN LAUNCH, 10-H.P. air-cooled inboard; $750, open to offers, terms arranged. Phone 4-8951.

20' CABIN CRUISER, INBOARD OR outboard, sleeps two. $550 or offer. Phone 7-2365, eves.

MARINE CHARTS AND TIDE tables. Island Blue Print & Map Co., 1124 Blanshard.

SMALL CRAFT, 8 TO 18 FT. made to order. Georgeson Boat Building, 8-2391.

STURDY 14-FT. CLINKER-BUILT rowboat, good shape; $75. Mrs. R. J. McLeod, Otter Point.

5-H.P. JOHNSON, GOOD SHAPE. 2414 Government St.

WOODS ENGINES & EQUIPMENT Scott Atwater parts, service. 4-3421

10-FT. V-BOTTOM BOAT. FULL length plywood, $65. Phone 8-3375.

81 TIMBER

LOGS WANTED
Fir logs delivered Goodrich Sawmills, Sooke. Short or long logs. Phone Sooke 24-H or Victoria 2-7433.

WANTED — TIMBER, TIMBERland, fir or cedar logs. Atom Lumber Co. Ltd., 210 Esquimalt Road. 2-2249, 2-6621.

WILL PAY CASH FOR TIMBER OR land suitable for tree farming. Frank G. Rainsford B.C.R.F. 923 Fort. 2-3634, 2-9888 eves.

82 MISCELLANEOUS for SALE

BLACKTOP DRIVEWAYS
They improve the appearance and value of your home. They are DRY, CLEAN, DUSTLESS, DURABLE and INEXPENSIVE.
Estimates Without Obligation
We Lay and Guarantee Them!
CITY CONSTRUCTION CO., LTD.
190 Songhees Road 2-9500, 2-0631

GARDEN FURNITURE
Deck Chairs from $4.75
Garden Tables from $19.50
Garden Umbrellas from $49.50
Recliners from $19.95
Beach Chairs from $5.95
We recover any type of garden furniture—your choice of materials.
JEUNE BROS.
570 JOHNSON ST.
Canvas Goods Since 1886.

MOTHER'S DAY SPECIAL
Give her a lovely overnight travel bag—she will value it all her life. Special at this time. Several colors $10.95
We Repair Anything Leather
JOHNSON LEATHER GOODS
DOUGLAS ST. (OPP. EATON'S)
PHONE 2-6632

YOU'LL SAVE
And you'll choose from a wide selection of furniture and appliances when you shop EATON'S Trade-In Department, 636 Broughton Street, opposite the Coach Lines Depot.
T. EATON CO. CANADA LTD.

Maynard's Auctioneers
WE BUY AND SELL ALMOST ANYTHING.
FREE APPRAISALS.
NO OBLIGATIONS
4-5921 4-1821

82 MISCELLANEOUS for SALE

SAVE $ $ $
USED APPLIANCES
Famous Makes TV
Sparton 17" $ 95.00
Coronet 21" 95.00
Record Players
Fleetwood 3-speed with dual speakers $ 59.95
Chisholm 3-speed combinations 119.95
Electric Ranges
Moffat automatic 4-burner, apartment-size $119.95
Hotpoint 4-burner, apartment size 69.95
Acme 3-burner, apartment-size; like new 89.95
Westinghouse
40" range with warming oven $119.95
Beach 40" range 99.95
McClary 59.50
MANY OTHER BARGAINS—COME IN AND LOOK AROUND
MAIS ELECTRIC
1821 Cook Street
2-4131 5-2436

PAINT SPECIALS
SHERWIN-WILLIAMS Exterior House Paint—White
Quarts $1.79 Gallons $5.45
4" Simms Nylon Brush—Special $2.29
Special House and Fence Paint, white and colors, gallons $4.95
Monochrome Stucco Cement Paint, white, colors
Quarts. Special Price $1.79
Gallons. Special Price $6.25
3½" Simms Pure Bristle Brush—Special $2.44
1½" Simms Pure Bristle Brush—Special 89c
GET ALL YOUR PAINT NEEDS AT
Mc & Mc
1400 GOVERNMENT 4-1111

WILLIS PIANOS CLEARANCE, NO reasonable offer refused. Small radios. Westinghouse range, 24-inch, regular $249.50, special $214.50; Westinghouse 30-inch, regular $349.95, special $289.95; Philco 30-inch, regular $369.00, special $299.95. Specials on refrigerators: Westinghouse, 8 cu. ft., $214.50; Kelvinator, 8 cu. ft., $149.50; Gibson, $89.50; Westinghouse, $124.50; 12-ft. Westinghouse automatic, regular $399.95, special $324.95. Hoover vacuum, regular $124.50, special $79.50. Terms. Kent's Ltd., 742 Fort, 3-7104. Open Fridays 7-9 p.m. for viewing.

CALGARY GOVERNMENT INspected beef, pork and lamb. Cash and carry specials. Pork shoulders, 43c; pork butts, 49c; legs of pork, 49c; sides of pork, 33c; pork neck bones, 15c; side bacon, 55c; beef hearts, 20c; beef tongue, 29c; beef sides, 35c; front quarters, 27c; hind quarters, 43c; sides or carcasses lamb, 45c; 100-lb. sacks of potatoes, $1.99. Subject to supply. Highway Super Market, Colwood Corners. Phone 8-2652.

READY MIXED CONCRETE
Delivered 6 days a week. Complete estimates made by one of our salesmen.
BUTLER BROTHERS SUPPLIES LTD
707 View Phone 3-6911
Keating Crossroad Phone Keating 90

AS NEW, 9'x12' BRITISH INDIA rug, new, $500. Wool broadloom, new, $200. Sacrifice, half price. $115 new chrome suite for $85. Child's youth bed, spring mattress, $25. Limed oak tables and occasional chairs. 2-1683.

FRIGIDAIRE REFRIGERATOR, 6.4 cu. ft.; dining suite, mahogany top table, wrought iron legs; 4 upholstered wrought iron chairs; unpainted 3-drawer chest; ¾ Hollywood bed; 4-poster solid walnut bed; twin stroller; 2 large cribs; twin baby tenda; bathinette. 7-2459.

ORDER YOUR AWNINGS NOW—The finest selection of materials. All estimating and awning work done by experienced awning craftsmen.
See
VICTORIA TENT & AWNING
831 Balmoral Road Dial 2-5215

HARDWICK APARTMENT - SIZE gas range, 4-burner, used only 3 months, $120; brand new deep-freeze home freezer, upright model, 16 cu. ft., cost $650, never been used, must sell, will sacrifice for $460. Phone 2-2517, 6 to 8 p.m.

4-6221
Suitcase and Trunk Lock Repairs
All Types of Keys
Cut While You Wait
Guaranteed Fit
PRICE'S KEY SHOP
847 Fort Street Phone 4-6221

WEEKEND SPECIAL — FRESH local cauliflower, 2 for 25c; radishes, 3 bunches for 25c; green onions, 3 bunches for 25c; also many more varieties to choose from. Mount Douglas Outdoor Market, 4379 Shelbourne St.

.35 WINCHESTER, SELF-LOADING, $45; .300 Savage, $79.50; 30-06 B.S.A., $57.50; .250 Savage, $49.50; 30-30 Winchester, $55; .303 Enfield, $29.50. Lots of new and used guns, pistols and revolvers. See these at Robinson's, 1307 Broad, 3-6212.

PRICED FOR QUICK SALE—ENlarger, SunRay model D, 2¼"x3¼" negatives, cold light dust-proof negative carrier, condensers, 4.5 lens; also enlarging easel with automatic adjusting margin. Both for $100. 5-1953.

FOUR-BURNER APARTMENT GAS range, as new, used only three months; will sell for $125.00. Brand new 20-cubic foot home freezer, chest type, only $399.00. Phone 2-2517 between 6-8 p.m.

SPEEDMATIC "75" POWER SAW, 4" jointer, 8" Craftsman table saw with attachments, ¼-h.p. electric motor, 75' extension and 50' extension, home-made small wood lathe. Phone 9-3407.

ASPHALT SHINGLES, FLOOR tile, etc. Clearance at wholesale prices. See our ad under Building Supplies. Pacific Coast Insulation & Roofing Company, 1095 View Street.

UNUSUAL LINO BARGAIN
From Scotland, ⅛" thickness inlaid marble tiles at 10½c; ¼ at 14½c. "La Salle," 945 Granville, Vancouver, B.C.

SPECIAL—BANANAS 2 LBS. FOR 29c. Local grade A large farm fresh eggs, 2 dozen 99c. You save more when you shop Outdoor Super Market, 3475 Quadra.

WESTINGHOUSE AUTOMATIC washer "Laundermat," fine condition, will sacrifice for $200.00. Sparton 17" table model T.V., good working order. Best offer. Phone 3-9842, 6-8 p.m.

EVERSON UPRIGHT PIANO, GOOD tone, nice case, $185 delivered in Victoria. Good Dictator cabinet radio with phonograph attachment, $25. 285 Sooke Road. Sooke 61-E.

FRIGIDAIRE COLDWALL REFRIGerator, excellent condition, $170; Coffield washer, long skirt, pump and timer, new condition, $100. Phone 3-9842, 6 to 8 p.m.

9-CU. FT. FRIGIDAIRE, $125; G-E cottage-style range, complete, $150; 2-piece bedroom suite, $30. 2-1915, between 6.30 and 8 p.m.

THOR DEEP-FREEZE, ALMOST new. Leaving town, will sacrifice to anyone willing to take over contract. 5-4287. 1814 Monteith.

GOOD QUALITY EXTERIOR PAINT for general use, colors and white, $3.75 gallon. Sherwin - Williams Store, 1314 Douglas St., 4-3013.

NEW STYLES! NEW COLORS IN Taxi signs! We match Eastern prices! Industrial Plastics, 580 Johnson, 4-5814.

2-H.P. BRIGGS-STRATTON ENgine; limed oak bedroom suite; portable radio; Singer portable electric machine. After 10 a.m., 2-3914.

NO. 30 COPPER ELECTRIC HOT-water boiler, as new, with a 20-year guarantee, $75; ready for installation. 825 Broughton St.

ADDING MACHINES, CASH REGisters, scales, power meat saws, tenderizers, slicers, etc. C. G. Owen & Son, 939 Johnson. 3-9553.

FIBERGLAS ADDS YEARS TO THE life of your boat! Get your requirements now from Industrial Plastics, 580 Johnson.

HOUSEHOLD FURNITURE, TABLE and chairs, dresser, 2-burner stove, drapes, rugs, gas stove, etc. 4-3203.

USED CHROME, LEATHERETTE covered benches, 10 ft. to 15 ft. Apply Gibson's Bowladrome, 914 Yates.

COIN COLLECTION
Complete collection of large Canadian cents and small cents. Many foreign coins. 5-5626.

35-M.M. BALDA CAMERA, F. 3.5 lens, 1-sec. 1/300 synch. shutter, with case, flash-gun and range finder, as new, $40. 4-7967 eves. Ask for Joyce.

82 MISCELLANEOUS for SALE

ONE G-E 40-INCH RANGE, BLUE; one G-E 10-cubic ft. refrigerator, blue, never used, $250 each. Phone 5-5070.

KNITTING MACHINE. TAKE OVER payments. Vacuum tube volt meter, 7" meter, 2-burner hotplate. Channel 2 TV aerial. Phone 7-3145.

MOTHER'S DAY SPECIAL. Flowering Lily of the Valley clumps, 50c. Pink same 3, 50c. 3034 Cedar Hill Road.

LARGE LEONARD REFRIGERAtor, good condition, $225. 3-5797 or 2-6876.

ONE ELECTROLUX VACUUM, IN good condition, with all attachments, $50. Phone 2-4454 after 5 p.m.

DOOR CLOSERS REPAIRED. Price's Key Shop, 847 Fort St. 4-6221.

SPECIAL PRICES ON GUARANteed rebuilt vacuum cleaners. A.B.C. Electric, 809 Fort, 4-3113.

GIFTS GALORE IN THIS STORE. Domestic Sales, 28 Burnside West. 3-3512. Open every Friday night.

MODEL BUILDERS' SUPPLIES
HOBBIES & CRAFTS UNLIMITED
741 View Street Phone 2-7832

WATCH AND JEWELRY SALES and repairs. Prompt service. D. G. Pennock, 618 Yates. 3-8013.

LADIES' DRESSES, FROM 50c. Men's, ladies' children's shoes. Blue Bird Thrift Shop, 214 Menzies.

WRINGER ROLLS, MOST WASHers, same day if necessary. Taylor & Co., 816 Fort.

FILING EQUIPMENT, STEEL safes and cabinets. J. R. Pipes Business Systems, Trounce Alley.

FOR THE BEST CHICKENS AND turkeys in town Stuart's Meat Market, 1402 Douglas. 3-9213.

WATCHES, JEWELLERY, RELIGious items. F. Paone, 841 Fort. 4-5058.

ASK FOR LITTLE TREASURE shoes for children. Stylerite Shoes, 1404 Douglas Street. 5-3613.

BEEF BY SIDE OR QUARTER; hogs, half or whole; good for locker. Sell reasonably. 3-9005.

USED CAMERAS
VICTORIA PHOTO SUPPLY LTD.
1015 Douglas Street Phone 3-3242

HALF GALLONS OF ICE CREAM, 79c at Hollingworths, 1501 Haultain. Phone 4-1832.

MAN'S WOOL WORSTED SUIT, blue, new; size 36, leg length 29, waist 32. 5-5391.

CHILD'S 5-DRAWER CHIFFROBE, $18; lady's black patent evening sandals, as new, 9AAA, $5. 9-2001.

GOOD USED TOILET WITH FITtings, and square galvanized wash tubs with stand. 3-4066.

A FEW FINE PERSIAN RUGS FOR sale by private owner. 2-8714.

HOOVER VACUUM CLEANER, $10; playpen, $5. 3-6660.

1951 MODEL G.E. WASHER, $45. 3-3490.

SIX HIVES OF BEES, IMPORTED stock. Phone 3-5259.

COATS, DRESSES, SHOES, HATS, fur coats; sizes 14-18. 4-6880.

CONVENTION BADGES, PINS, ETC. Industrial Plastics, 580 Johnson.

ELECTRIC HEDGE-CUTTER FOR rent. Tayler & Co., 816 Fort St.

NEW FISH AND CHIP MACHINE for sale. Apply 2010 Douglas St.

ONE KITCHEN CABINET, 1 ICE-box, and 1 bed. Cheap. 3-3148.

PO-GO STICKS AT ROBINSON'S, 1307 Broad, 3-6212.

FOR PICTURE FRAMING DIGGON'S

CHILDREN'S SHOES FITTED AT home. Foot Prince, 4-0323.

FOR RUBBER STAMPS DIGGON'S

83 MISCELLANEOUS WANTED

WALLY GRAY
Pays Cash for Used Furniture
2 1631

WE BUY, SELL CAMERAS, RAdios, trunks, etc. Give us a call. Island Trading, 4-5354.

GOOD BOOKS ALWAYS BOUGHT
HAUNTED BOOKSHOP
845 Fort Street 2-1427

FURNITURE AND APPLIANCES PURCHASED FOR CASH
KILSHAWS—4-6441

$25 FOR A GOOD SET OF RIGHT-hand woman's golf clubs. Victoria Press, Box 597.

WANTED, IN GOOD CONDITION, large crib, playpen, baby tenda and kitchen stepstool. 5-4582.

WANTED—BEAUTY SALON HAIR dryer. 5-3722.

BICYCLES AND PARTS ARE worth money. Call anywhere. 4-6992.

CARPETORIUM BUYS GOOD USED rugs. 3-2861.

HIGHEST CASH PRICES PAID for good used clothing. 2-2814.

BOOKS? SELL THEM TO US ADELphi Book Shop, 422½ Fort. 5-1746.

WANTED — USED FURNITURE Holland Bros. & Co. 3-6913.

84 SWAPS

WILL TRADE 5-ROOM BUNGAlow, 3 bedrooms, for West Coast troller. Call 2-7564.

90 PETS

V.I.D.F.A. DOG SHOW, MAY 17 and 18, 10 a.m. to 10 p.m., Curling Rink. Entries close May 6. Secretary, Mrs. E. L. Webb, 9-2629.

YOUNG MYNAH BIRDS, HAND reared, $45 each. Bird Wonderland, 1611 Douglas St. 2-6731.

COME AND SEE THE DOGS FOR adoption at the S.P.C.A., 111 Wilson St.

NEUTERED CATS, GREY, ALSO white, available to good homes. C.P.E. 4-9692 or 4-6554, 10 - 5 p.m.

YOUNG MINAH BIRDS, HAND reared, $45 each. Bird Wonderland, 1611 Douglas St. 2-6731.

FOR SALE—One purebred German Shepherd dog, going on two years old. Partly trained. 3-4444.

WANTED TO HIRE—REGISTERED stud Boxer, fawn. Sooke 46-M.

SINGING CANARY AND CAGE. 4-8565, evenings.

CANARIES, 4 SINGERS, REDUCED for quick sale, $6.50 each. 4-6969.

2-YEAR-OLD FEMALE BOXER, $100 or best offer. 3-1357.

91 POULTRY and HATCHING EGGS

WANTED — LIVE FOWL AND roasters. Top prices. Weighed at your place. 8-1182 or 8-2683.

LEGHORN COCKERELS, 5 WEEKS old, $3 dozen delivered. Phone 8-3177.

TOP RATE PAY FOR LIVE POULtry. Victoria Poultry, 3-0952.

92 LIVESTOCK and FEEDS

ATTENTION STRAWBERRY GROWers! Cleaned baled straw for sale. Dougan Holdings Limited. Phone 68-L4, Cobble Hill, B.C.

YOUR CHOICE OF QUALITY GRADed, registered and proven chinchillas for $75 each. Phone 9-3336 after 5 p.m.

MINK FARMER NEEDS HORSES, etc. Phone anytime. 8-3085.

FOR SALE—FRESH JERSEY COW, reasonable. Keating 135X.

100 CARS FOR SALE

SPECIAL TERMS TO TEACHERS
No payments July or August on a new or used car from Jameson Motors, 740 Broughton, 4-8353. Hillman, Rambler and Metropolitan.

1949 PONTIAC BIG 6, METALLIC green. Radio, defroster, heater, sun visor, good tires. In A1 condition. Very reasonable for quick sale. 4-7939, 953 Cloverdale.

MUST SELL—1956 WYVERN VAUXhall. Mileage 5,000. Original owner. Will take small car and take over payments. 8-3377.

1949 AUSTIN SEDAN A-40 — GOOD running order, must sell. Owner leaving city. $185. Call after 5 p.m., No. 5, Island Auto Court.

1952 PONTIAC DE LUXE SEDAN, in excellent condition, private sale, only $170 down, balance easy terms. Phone 4-2138.

NO DOWN PAYMENT, $42 MONTHly. 1950 Meteor. Like new, $795. 5-4248.

RADIO PROGRAM LISTINGS

CKDA 1280—CJVI 900—CBU 690—KIRO 710—KOMO 1000—CJOR 600—CKWX 980

Most stations carry brief newscasts hourly on the hour; major newscasts are listed below.

FRIDAY NIGHT

6 p.m. CKDA, Sports; CJVI, Sports; CBU, Points West.; KIRO, Ed. R. Murrow; KOMO, News; CJOR, City Mike; CKWX, Sports.

6.15 CKDA, Top 50; CJVI, Oscar Hammerstein; KIRO, NW Roundup; KOMO, Wthr., Sports, Stocks; CJOR, Easy Listening; CKWX, Wthr., News.

6.30 CBU, String Orch.; CKWX, Bob McGavin.

6.45 CJVI, Commentary; KIRO, Dial 1000.

7 p.m. CJVI, 6 for 1; CBU, News; KIRO, Harmon Sports; KOMO, Fights; CJOR, Fights.

7.15 CBU, Talk; KIRO, Lowell Thomas; KOMO, Alex Drier.

7.30 CKDA, Barn Dance; CJVI, The Fat Man; CBU, Goon Show; KIRO, Amos 'n Andy; KOMO, Sports; CKWX, Eddie Cantor.

8 p.m. CKDA, Outdoors; CJVI, New, Wthr.; CBU, Vanc. Theatre; KIRO, Clifford and Clark; KOMO, Design; CJOR, What's New; CKDA, Dorwin Baird.

8.15 CKDA, Tel-Opinion; CJVI, Vienna Dreams; CKWX, Cecil Solly.

8.30 CKDA, Barn Dance; CJVI, Assignment; CBU, Piano, 4-hands; KIRO, Robt. Q. Lewis; KOMO, Conversation; CJOR, Assignment; CKWX, Baseball.

9 p.m. CKDA, Memories; CJVI, Fred Waring; CBU, Folk Songs; KOMO, News.

9.15 KOMO, One Man's Family.

9.30 CJVI, Front Row; CBU, Music; KIRO, World Tonight; KOMO, Monitor; CJOR, Court of Opinion.

10 p.m. CKDA, News, Wthr.; CJVI, News, Wthr.; CBU, News; KIRO Calling; CJOR, Around Home.

10.15 CKDA, House Party; CJOR, Sports; CBU, BBC Program.

10.30 CJVI, Records; CBU, Choir Parade; KIRO, Back to the Bible; CJOR, Music; CKWX, Close of Day.

10.45 CKWX, Chapel Chimes.

11 p.m. CJVI, Sports; CBU, Music; KIRO, News; KOMO, News; CKWX, News, Sports.

11.15 CJVI, Memories; KIRO, Brig. Room; KOMO, Wthr.; CKWX, Red Robinson.

11.30 KIRO, Music Hall; KOMO, European Report.

11.45 KOMO, Topic.

SATURDAY

8 a.m. CKDA, News, Sports; CJVI, Breakfast Show; CBU, News, Sports; KIRO, News; KOMO, Monitor; CJOR, News; CKWX, News, Sports.

8.15 CKDA, Top o' the Morn; CBU, Stu Davis; KIRO, Grange News; CJOR, Time and Tunes; CKWX, Bill Davis.

8.30 CBU, Preview; KIRO, Farm Forum; CJOR, Billy Browne.

8.45 CKDA, Roving Reporter; KIRO, Country Style.

9 a.m. CKDA, Lombardo; CJVI, Singsong; CBU, BBC News; KIRO, Story Master.

9.15 CBU, Serenade; KIRO, Robt. Q. Lewis.

9.30 CKDA, Meet the Kids; CJVI, Eddie Fisher; CBU, Stamp Club; CJOR, Sonny Boy.

9.45 CBU, Sounds Fun.

10 a.m. CKDA, Cash Clues; CJVI, 6 for 1; CBU, Postmark U.K.; KIRO, Story Master; CJOR, Homemakers.

10.15 KIRO, Red Shield.

10.30 CJVI, Church Bells; CBU, Church News; KIRO, Gunsmoke.

10.45 CBU, News, Wthr.

11 a.m. CKDA, Top 50; CJVI, DVA Hosp.; CBU, Party Line; KIRO, Story Master; CJOR, Take It Easy; CKWX, Soccer Scores.

11.15 KIRO, Galen Drake; CKWX, Bob McGavin.

11.30 KOMO, Farm and Home Hour.

11.45 KIRO, Slenderella; CKWX, Mr. and Mrs.

12 Noon CJVI, Soccer Scores; KIRO Calling; KOMO, Monitor; CJOR, Music; CKDA, News, Wthr.

12.15 CJVI, Music; CKDA, Rhythm Pals; CJOR, Kiddies' Karnival.

12.30 CKDA, News, Sports; CJVI, News, Wthr.; KIRO, Back to the Bible.

12.45 CKDA, Top 50; CJVI, Music; CJOR, Music.

1 p.m. CKDA, Great Hits; KIRO, News; CJOR, The Most; CKDA, Autocast.

1.15 CJVI, Strings; KIRO, Orchestra; CKWX, Dixieland.

1.30 CJVI, Welcome; KIRO, Housewives' League.

2 p.m. CJVI, Music; KIRO, Features; CKDA, Red Robinson.

2.15 CJVI, Kentucky Derby; CJOR, Kentucky Derby.

2.30 CBU, Don Messer.

2.45 CJVI, Music; CJOR, The Most.

3 p.m. CKDA, Pringle Show; CJVI, Repeat Performance; CBU, News, Wthr.; KIRO Calling; KOMO, Bet Your Life.

3.15 CBU, Speaker's Choice.

3.30 CBU, Symphonies; KOMO, Monitor.

4 p.m. CBU, Buff Estes.

4.15 CBU, Roving Reporter.

4.30 CKDA, Kiddie Kapers, CBU, This Week.

4.45 CBU, Sports College.

5 p.m. CKDA, The Sheriff CBU, UBC Relays; KIRO, Sports Parade; CJOR, Hit Parade; CKWX, Bob McGavin.

5.30 CBU, Conversation.

5.45 CJOR, News.

(In the above listings it should be noted that each station is listed only when the program changes.)

100 CARS FOR SALE

Olson Motors
Shell Oil
FAMILY DAY
MAY 4
Drive in and Fill Up with Shell Gasoline
Wonderful Gifts And Prizes Including
1 GIRL'S 1 BOY'S BICYCLE
50 Gallons of Free Shell With Every Car Or Truck Over $500
SOLD SATURDAY ONLY
56 DODGE Suburban. Automatic $2795
56 PLYMOUTH Hardtop. Automatic $2645
56 PLYMOUTH Club Sedan. Radio $2295
56 PLYMOUTH 2-Door. V-8 model $2395
55 CHRYSLER Sedan. Loaded with equipment $2995
55 DODGE Suburban 4-Door. Radio $2595
55 MONARCH Hardtop. Radio $2495
55 PLYMOUTH Sedan. Smart Savoy $1995
54 CHEVROLET 2-Door. Air-conditioner $1395
53 FORD Sedan. Very good $1495
53 CHEVROLET Sedan. Real clean $1495
53 DODGE Sedan. Excellent $1495
53 CHRYSLER Windsor. Automatic $1845
53 PONTIAC Club Coupe. Radio $1545
53 FORD, Custom radio $1595
52 CADILLAC Coupe de Ville. Full power equipped $2795
51 FORD Sedan. Radio $1095
51 CHEVROLET Sedan. De luxe $1095
51 VANGUARD Sedan. Real economy $695
Many More to Choose From - Deal Saturday
BRING THE WHOLE FAMILY WHEN YOU DRIVE IN TO
OLSON MOTORS
Saturday, May 5
Free Lollypops
Balloons
Corsages for the Ladies
Novelty Prizes
Fill Up With Shell
Yates at Cook

'52 CHEVROLET HARDTOP—AUTOmatic transmission, custom radio, air conditioner, excellent tires. Smart appearance and well cared for. Private. Sacrifice $1,185. 2-8001.

1954 CHEVROLET BEL AIRE, TURquoise and cream, air conditioner, white wall tires, radio, turn signals. 24,000 miles. One owner. $1,750. Will take older model English car in trade. 4-0868.

SPECIAL
1954 Chev. Sedan. Immaculate condition and low mileage; was $1,495, now $1,450. Chet Dowman Service Garage, 724 Johnson. 3-1411, 5-4897.

SELLING? TRY ART'S CARS BURNSIDE AND HARRIETT. 3-8302

100 CARS FOR SALE

BERNIE NICHOLLS SAYS
DON'T READ THIS AD MORE THAN ONCE
'CAUSE YOU SHOULD BE DOWN AT THE LOT RIGHT NOW
TRADE UP OR DOWN
YOU'LL SAVE $ $ $
SEE THESE CARS NOW
56 DODGE V-8 Powerflite. Automatic, radio and heater. Down $850
56 DODGE Powerflite Station Wagon. Down $875
56 NASH Metropolitan. Down $475
55 BUICK Century Hardtop. All power equipment, 3-tone. Down $975
55 HILLMAN Hardtop. Radio. Down $475
55 PONTIAC Laurentian Sedan. Automatic, power windows and power seats, radio and heater. Down $825
56 FORD ½-Ton. Down $575
54 OLDSMOBILE "88" Convertible. Down $875
54 FORD Customline. Radio, heater. Down $550
54 METEOR Sedan Delivery. Down $475
54 BUICK "Special" Sedan. Dynaflow. Down $775
54 METEOR 9-Passenger Station Wagon. Automatic, radio and heater. Down $790
54 FORD 2-Door. Radio, heater. Down $475
53 CHEVROLET 2-Door. Down $375
53 CONSUL. One owner. Down $330
52 OLDSMOBILE "98" Convertible. Down $675
52 STUDEBAKER "Starlite" Coupe. Overdrive. Down $385
52 STUDEBAKER Convertible. Overdrive. Down $385
51 OLDSMOBILE "88" Hardtop. Automatic. Down $475
51 OLDSMOBILE "88" Sedan. Down $395
51 METEOR Sedan. Down $350
47 MERCURY Station Wagon. Down $195
MANY MORE TO CHOOSE FROM
SEE BERNIE NICHOLLS FRED DONNELLY OR PAUL KING
QUALITY CAR SALES LTD.
1030 YATES 5-4622
TRADE UP OR DOWN
Open Evenings Till 9 p.m.

LOOK THESE OVER
ROVER "90" Sedan. New-car condition. Radio, etc. $2495
AUSTIN A40 Sedan. A very smart small car $495
HENRY 'J' 2-Door Sedan—A nice handling, economical car $645
PREFECT Sedan — Real economy. Very good condition $295
MASTERS MOTOR CO. LTD.
Willys 4-Wheel Drive Dealer
815 View Phone 3-3541

1952 PONTIAC 6 - PASSENGER club coupe. Immaculate condition. 52,000 miles. Mechanically excellent. Genuine private sacrifice. For immediate sale, $875. No triflers please. 4-7824.

SPECIAL
1950 Pontiac coupe, custom radio and air conditioning $750. 1951 Plymouth coupe $750; 1950 Austin A-40, new tires and battery, $350. Chet Dowman's Service Garage, 724 Johnson. 3-1411, 5-4897.

1956 FORD MAINLINE SEDAN — Private owner must sacrifice for quick sale. Low mileage, spotless condition, with radio, heater, signals and seat covers. $1,950 or near offer. Phone Mr. Patterson, eves. 3-3807.

1956 DODGE REGENT 4-DOOR SEdan, push-button control. A beautiful car. Must sell, $2,250. Original owner. 5-1251.

100 CARS FOR SALE

TRADES ON THE AMAZING VOLKSWAGEN
52 OLDS 88, equipped $1595
52 CHEV., Powerglide, very clean $1295
51 BUICK, dynaflow equipped $1195
51 DODGE, one owner, equipped $895
51 CHRYSLER Windsor $1195
49 MERCURY, equipped $795
49 OLDS 88, equipped $795
48 CHEV., one owner $495
2 TORPEDO-BACK CHEVROLETS
46 and 47's, Tu-Doors
$295 and $395
SALE
4 HILLMANS
$195 to $395
Good Transportation
49 VAUXHALL. At $295
47 PONTIAC. Radio $295
50 VANGUARD. At $295
TRUCKS
48 PONTIAC SEDAN delivery, windows $495
53 FORD ½-TON, automatic $1095
52 MORRIS ½-TON, canopy $395
SPEEDWAY MOTORS
951 YATES STREET 5-2415
OPEN TILL 9 P.M.

JAMESON MOTORS LTD.
1955 CHRYSLER Windsor Hardtop, radio and power equipment $2995
1956 HILLMAN Sedan, low mileage, very clean $1495
1953 PONTIAC Sedan, beautiful condition $1395
1953 DODGE Sedan radio, etc. Special $1395
1952 HILLMAN Station Wagon $695
1950 CHEVROLET Sedan $795
1948 CHEVROLET 2-Door, radio. Special $345
1957 HILLMAN De Luxe Sedan, 2-tone. Slightly used $1695
1947 HILLMAN Sedan. A good second car $195
JAMESON MOTORS LTD.
740 BROUGHTON ST.
The Home of Hillman, Rambler, Metropolitan
Phone 4-8353; Night 7-1189 - 2-3474

LOUIS NELSON
VANGUARD TRIUMPH BORGWARD
810 Johnson St. 3-6113
HERE NOW!!
TR3 Sports Cars with disc brakes
55 VOLKSWAGEN, low mileage, custom radio, perfect condition $1395
57 VANGUARD demonstrator, under 500 miles: New car guarantee $1995
51 CHEVROLET Club Sedan. Fully equipped $995
54 VOLKSWAGEN, in perfect condition $1245
51 ROVER 75 Sedan, in perfect condition $1095
53 TRIUMPH Mayflower, low mileage. New paint $595
48 PLYMOUTH Special De Luxe Sedan, custom radio and air-conditioner $595

NO DOWN PAYMENT
COMPARE THESE PRICES
1950 PONTIAC SEDAN $545
1950 PLYMOUTH SEDAN $535
1948 DODGE SEDAN $395
1947 FRAZER SEDAN $265
1947 PACKARD SEDAN $245
1946 MERCURY SEDAN $225
1941 PONTIAC SEDAN $145
1956 MORRIS MINOR $1,145
1954 AUSTIN A-70 $795
1951 AUSTIN PICKUP $295
ART'S CAR SALES
BURNSIDE AT HARRIET. 3-8302

'56 BUICK HARDTOP, ONLY 8,700 miles. Automatic transmission, power steering, brakes, custom radio, special whitewall tires, undercoated. Private party. Must sell, $3,150. 2-8001.

NOTHING DOWN AT ART'S BURNSIDE AND HARRIETT. 3-8302

100 CARS FOR SALE

NATIONAL MOTORS
IS NOTED FOR ITS GENEROUS TRADE-INS—EASY TERMS—"WRITTEN GUARANTEES"—

'56 MONARCH
Lucerne Sports 4-Door Sedan. Has the new, very low lines of the 57s. The smartest of all the models. Low mileage. Beautifully two-toned in buckskin tan and colonial white. Two-tone Vinyl and nylon matching upholstery. Interior immaculately kept. Turn signals, custom radio, custom heater - air - conditioner, electric clock. Famous Fordomatic transmission, twin fender mount mirrors, whitewall tires, good for thousands of carefree miles. Chrome wheel discs. Twin exhausts, backup lights. Powerful 225-horsepower Monarch V-8 engine in excellent condition. This car is a standout in any company, one you'll love to drive. New price over $4,600. With National's generous trade-in allowance and the low asking price, it's bound to go fast. Phone a salesman at home now and ask him to hold it till you see it. Only $3295

'55 PLYMOUTH
Belvedere 2-Door Hardtop. Very smart in black and seafoam green with matching two-tone upholstery in vinyl and nylon. The interior is immaculate. Modern turn signals. Rich tone custom radio with twin speakers. Custom heater-air conditioner. Tinted glare-resistant glass all round for restful driving. Powerflyte automatic transmission. Handsome whitewall tires. Twin spotlights and twin fog lights. Up-to-date V-8 engine in excellent condition. Fender skirts add to its '56 appearance. Imagine all this, plus National Motors' generous trade-in allowance. This car is a popular seller, so phone a salesman listed below now. Get your name on the top of the list. No obligation, of course $2195

'57 FORD
Four-Door Station Wagon. Here's a car built for the whole family to enjoy. Sportily styled in Dresden blue and colonial white. Matching two-tone Vinyl upholstery. Turn signals. Custom heater air-conditioner. Automatic transmission. Padded safety dash. Powered by the famous Ford V-8 engine, master of the highway. This is a one-owner car of very low mileage. Everything about it is in new condition. This car is worth $3,900. Because it's been driven a few miles, you can have it for only $3595

'57 FORD
Custom 4-Door Sedan. Low and sleekly styled in Bermuda blue. Harmonizing two-tone grey upholstery in long-wearing Vinyl rayon. Turn signals; custom heater air-conditioner. Tires, machinery, every detail about this car is in brand new condition. Powered by the much-talked-about 144 - horsepower 6-cylinder Ford engine. This is a very desirable low-mileage car. See it on the lot. Licence number is 46-738 $2695

'55 FORD
Custom 2-Door Sedan. First come, first served. We've had a lot of inquiries for this type of car. Well groomed in meadow mist green. Matching two-tone upholstery. This car has been beautifully cared for. Its interior is in lovely condition. Modern turn signals. Custom heater air-conditioner. Tires, motor good for many carefree miles. Enjoy the lovely days ahead. Phone or drop down right away $1795

'49 METEOR
Two-Door Sedan. Smart grey-green exterior. Harmonizing grey - blue upholstery. Turn signals. Custom radio. Custom heater air-conditioner. Good tires. Powerful V-8 engine, spotlight, dual carburetors. Licence No. 54-833. If this is your price range, see it immediately. Get in touch with a salesman listed below. Only $695

'53 METEOR
Four-Door Sedan. Here's a dandy car that's been further reduced $100 to sell immediately. Good looking in pineridge green. Matching custom upholstery in Vinyl. Interior in good condition. Automatic Fordomatic transmission. Tires are in very excellent condition. Powered by Ford's famous V-8 engine. Was $1,595. Further reduced, so act now $1495

'52 PLYMOUTH
Cambridge 2-Door Sedan. This is a car the whole family will enjoy. Nicely finished in sea mist blue with contrasting seat covers. You should see its excellently kept interior. You'll like the custom heater air-conditioner. Tires, everything about this car are good value. Its smooth six-cylinder motor is in excellent condition. Better go to the phone now and ask a salesman to hold it for you. Only $1195

'48 DE SOTO
Four - Door Sedan. In '48 this maroon car was the pride of the highway. Its luxury interior is in good shape. Complete with radio for happy driving. Custom heater air-conditioner. Automatic fluid-drive transmission. Lots of care-free driving in the tires. Worth making a special trip to see $695

'50 METEOR—Convertible, blue $995.00
'54 MONARCH—Sun Valley, two-tone yellow, green; loaded with extras $2,695
'55 MERCURY — Power brakes, heater, automatic transmission, whitewall tires $2,695
'55 PLYMOUTH—Hardtop, V-8 engine, automatic transmission, radio, heater, turn indicators $2,195
'56 MONARCH — Radio, heater, automatic transmission, turn indicators, two-tone blues $2,995
'57 PLYMOUTH—Hardtop, heater, turn signals, whitwall tires, automatic transmission. Two - tone white, red; tinted glass, chrome wheel discs $3,095
'49 METEOR—Green, heater, radio $695
'51 CHEV.—Heater, two-tone blue $995
'52 PLYMOUTH—Green, heater $1,195
'53 FORD—Green, heater $1,395
'53 FORD — Two-tone green-tan, automatic transmission, radio, heater $1,695
'55 PONTIAC—Grey, heater $1,795
'56 ANGLIA—Two-tone white-green, heater $1,295
'56 FORD RANCH WAGON—Two-tone whitered. Town and country; radio, automatic transmission, heater, turn signals, whitewall tires $2,695
'49 FORD—4-door, radio, heater, overdrive, two-tone red-white $595
'50 FORD—4-door, blue, heater $895
'51 OLDS—4-door, blue, turn indicators, automatic transmission, heater radio $1,295
'51 CHEV. — Green, automatic transmission, heater $1,195
'52 MERCURY—Two-tone white-blue, overdrive, radio, heater, turn indicators $1,495

Open till 9 p.m. for free demonstration without obligation, or phone any of the salesmen listed below, in the evening
ALEX ANDERSON — 9-3914
CARL BITTERMAN — 5-5979
ALBERT HOWARD — 4-7701
LLOYD LOISELLE — 9-3560
ANDY WESTWICK — 3-1421
RON BLACK — 2-9789
ROY FRASER — 9-2555
LES HALLING — 4-2893
ERIC LEWIS — Sidney 49-T
VIC SAGE — 2-7108
PAT DELANEY — 2-4956
FRED TUPPER — 4-5792
DAVE MELLO — 2-1547
NOW MORE THAN EVER IT'S
MOTORS NATIONAL
848 YATES — 4-8174

MORRISON'S
VICTORIA'S BUSIEST DEALER
BRINGS YOU THE BEST BARGAINS
TRADE-UP AND SAVE
35 CHRYSLER Sedan $295
47 DODGE Sedan, Heater $395
46 DODGE Sedan, Heater $395
47 MERCURY Sedan, Heater $395
50 VAUXHALL $495
47 MERCURY Coach $495
50 MORRIS Oxford, Heater $495
46 2-DOOR, Heater $545
52 HENRY J. 2-door, Heater $645
49 CHEVROLET 2-door $745
50 METEOR 2-door $795
53 CONSUL Sedan, Heater $795
51 PACKARD Sedan, Heater $1095
52 CHEVROLET Sedan, Heater $1145
52 PONTIAC Sedan, Heater $1195
53 PLYMOUTH Coupe, Heater $1195
30-DAY EXCHANGE AT MORRISON'S
52 DE SOTO Sedan, Automatic Transmission, Heater $1295
51 PACKARD Sedan, Automatic Transmission, Radio and Heater $1395
53 FORD Sedan, Heater $1395
53 METEOR Sedan, Custom, Heater $1445
55 FORD Sedan, De Luxe, Blue, Heater $1595
54 CHEVROLET 2-Door De Luxe Heater $1595
54 CHEVROLET Sedan, Heater $1575
53 FORD Sedan, Automatic Transmission, Radio and Heater, $1575
55 FORD Sedan, De Luxe, Heater $1595
55 CHEVROLET Sedan, De Luxe, Radio and Heater $1945
55 FORD Sedan, De Luxe, Heater $1795
55 CHEVROLET Sedan $1795
55 CHEVROLET De Luxe Sedan Heater $1895
55 CHEVROLET Sedan, Radio and Heater $1845
53 BUICK Sedan, Automatic Transmission, Heater $1795
54 CHEVROLET Sedan, Bel Air, Powerglide, Heater $1845
55 CHEVROLET De Luxe Sedan, Heater $1995
55 CHEVROLET V-8 Sedan, Heater $2195
51 CADILLAC Sedan, Hydramatic, Radio and Heater $2195
EASY TERMS AT MORRISON'S
NO MONTHLY PAYMENTS UNTIL JUNE 22
53 OLDSMOBILE Sedan "88", Hydramatic, Heater $1895
54 DODGE Suburban, Radio and Heater, $1895
55 CHEVROLET De Luxe Sedan, Radio and Heater $2095
56 CHEVROLET 2-door, Radio and Heater $2195
54 CHRYSLER Sedan, Hydramatic, Heater, $2195
55 PLYMOUTH Suburban, Radio and Heater $2245
55 CHEVROLET Sedan, Bel Air, Radio and Heater $2245
55 DODGE 4-door Suburban, Heater, $2295
55 DODGE Sedan, Automatic Transmission, Heater $2295
54 BUICK Sedan, Special, Dynaflow, Radio and Heater $2245
56 CHEVROLET Sedan, Radio and Heater $2295
54 BUICK Coupe, Hardtop, Dynaflow, Heater $2395
54 OLDSMOBILE Sedan, Hydramatic, Heater $2595
56 CHEVROLET Sedan, Power Steering, Powerglide, Heater $2695
55 OLDSMOBILE Sedan, "88", Hydramatic, Heater $2695
55 OLDSMOBILE Sedan, Power Brakes, Super, Radio and Heater, $2695
55 OLDSMOBILE Sedan, Hydramatic, Power Steering, Radio and Heater $2995
57 CHEVROLET, Powerglide, Heater, $3195
54 CADILLAC, Power Steering, Power Brakes, Hydramatic, Radio and Heater $3795
56 OLDSMOBILE Hardtop Sedan, Power Steering, Power Brakes, Hydramatic, Radio and Heater $3995
56 CADILLAC Sedan, Power Steering, Power Brakes, Hydramatic, Radio and Heater $5695
57 OLDSMOBILE Sedan, "98", Power Brakes, Power Steering, Power Windows, Hardtop, Radio and Heater $5600
USED TRUCKS MARVELOUS SAVINGS AT MORRISON'S NOW
47 CHEVROLET 1-ton Panel, Heater $445
47 FORD 1-ton Panel, Heater $445
53 CHEVROLET Sedan Delivery, Heater $1195
54 CHEVROLET Sedan Delivery, Heater $1345
55 CHEVROLET Sedan Delivery, Heater $1795
56 PONTIAC Sedan Delivery, Heater $2095
Victoria's Busiest Dealer
MORRISON
Chevrolet - Oldsmobile Ltd.
940 Yates 3-1108
Chevrolet - Oldsmobile - Cadillac

100 CARS FOR SALE

EMPRESS MOTORS ACTION SALE

These low, low prices call for QUICK ACTION

FRIDAY AND SATURDAY ONLY HURRY! HURRY! HURRY!

'46 FORD SEDAN—Blue, Lic 4-2..7. $395. ACT NOW $275
'47 HUDSON SEDAN — Heater, Green. $395. ACT NOW $250
'41 BUICK SEDAN—Heater, Green. $395. ACT NOW $250

Check the Car Check the Licence

ACTION GETS YOU A REAL DEAL

'53 CHEV SEDAN—Heater, radio, grey. Lic. 55469. $1395. ACT NOW $1195
'53 BUICK SPECIAL SEDAN Dynaflow, green. Lic. 234483. $1850. ACT NOW $1695
'53 DE SOTO HARDTOP—Automatic, radio, two-tone. Lic. 32262. ACT NOW $1395
'54 CHEV. SEDAN—Heater, beige. Lic. 285661. $1,595. ACT NOW $1450
'53 BUICK ROADMASTER — Complete, green. Lic. 58571. $2,495. ACT NOW $2245
'54 OLDS 88 SEDAN—Hydromatic, radio, green. Lic. 51401. $2,595. ACT NOW $2395
'54 BUICK CENTURY SEDAN—Dynaflow, radio, green. Lic. 57257. $2,595. ACT NOW $2395
'54 PONTIAC SEDAN—Heater, blue. Lic. 38777. $1,650. ACT NOW $1495

Good Selection Top Value

SAVE THIS AD — ACT NOW AND SAVE

'51 PONTIAC SEDANETTE—Heater, grey. Lic. 34596. $1,095. ACT NOW $980
'50 MERCURY SEDAN — Radio, heater, green. Lic. 28555. $895. ACT NOW $695
'50 DE SOTO COUPE—Automatic, maroon. Lic. 53168. $1,095. ACT NOW $980
'51 PONTIAC CHIEFTAIN — Automatic, radio, blue. Lic. 43892. $1,295. ACT NOW $1180
'52 DODGE SEDAN—Heater, green. Lic. 35749. $1,195. ACT NOW $1050
'51 CHEV. DE LUXE SEDAN—Radio, heater, green. Lic. 54827. $1,095. ACT NOW $995
'51 NASH SEDAN—Heater, green. Lic. 33987. $950. ACT NOW $795
'49 CHEV. 2-DOOR—Heater, green. Lic. 36592. $750. ACT NOW $595
'50 FORD CLUB COUPE—Green. $895. ACT NOW $795
'47 BUICK SEDAN—Radio, heater, green. Lic. 41394. $695. ACT NOW $590
Lic. 35790. $695. ACT NOW $595

GOOD AS NEW READY FOR YOU

Bonded Cars - One Owner

'55 CHEVROLET — Radio, green. Lic. 4-3121. $1,750. ACT NOW $1650
'56 VAUXHALL CRESTA SEDAN—Two-tone. Lic. 123-424. $1,950. ACT NOW $1845
'56 DODGE ROYAL SEDAN—Automatic, two-tone. Lic. 286321. $3,250. ACT NOW $2890
'56 BUICK ROADMASTER HARDTOP—Green and ivory. Lic. 31207. $4,995. ACT NOW $4650
'55 CADILLAC SEDAN—Black with whitewalls. Lic. 58662. $4,895. ACT NOW $4595
'55 DODGE V8 SEDAN—Automatic, radio, green. Lic. 21166. $2,295. ACT NOW $2145
'55 PONTIAC V8 SEDAN DE LUXE—Green. Lic. 235593. $2,245. ACT NOW $2050
'54 PONTIAC STAR CHIEF HARDTOP—Lic. 1023. $2,595. ACT NOW $2395

ECONOMY SPECIALS

'52 PREFECT SEDAN—Green. Lic. 33302. $295. ACT NOW $195
'50 MORRIS MINOR HARDTOP—Grey. Lic. 43121. $395. ACT NOW $345
'54 MORRIS STATION WAGON—Lic. 5-7050. $1,495. ACT NOW $1250
'54 AUSTIN SEDAN—Grey, blue. Lic. 51925. $1,050. ACT NOW $925
'55 VAUXHALL VELOX—Blue. Lic. 265729. $1,695. ACT NOW $1595
'56 AUSTIN SEDAN—Green. Lic. 1950. $1,695. ACT NOW $1545
'55 VAUXHALL WYVERN—Maroon. Lic. 39053. $1,650. ACT NOW $1550
'56 VAUXHALL CRESTA — Silver straw. Lic. 123424. $1,950. ACT NOW $1795
'54 VAUXHALL VELOX—Blue. Lic. 48910. $1,395. ACT NOW $1295
'52 CONSUL SEDAN—Blue. $895. ACT NOW $795

ACT NOW—CHECK THE LICENCE. CHECK THE COLOR

CHOOSE YOUR CAR AND SAVE IN OUR ACTION SALE

G.M.A.C. EASY PAYMENT PLAN FIRST MONTHLY PAYMENT IN MAY

EMPRESS MOTORS
900 Fort St. 2-7121

DOMINION MOTORS

56 FAIRLANE Crown Victoria Hardtop. Automatic, radio, heater, power steering, turn signals, back-up lights, two-tone paint, whitewalls, windshield washers, wheel discs. Cost $4,500 new. A one-owner dream car $2995
55 FORD Tudor. Radio, heater, turn signals, sun visor. A one-owner car in almost new condition. 24,500 miles $1895
53 CHEVROLET Tudor, heater, signals, seat covers. A very sound, good looking car $1495
51 BUICK De Luxe Sedan. Radio, heater. Very, very clean $1195
50 PONTIAC Club Coupe. Radio, heater, signals, whitewalls, fender skirts, wire wheels, etc. $845
50 FORD Tudor in nice shape $845
49 MONARCH, heater, signals, seat covers $795

ENGLISH CARS AND TRUCKS

51 ANGLIA, 2 owners, good shape $295
50 HILLMAN, new paint, etc. $495
54 INTERNATIONAL ½-Ton, 1 owner 30,000 miles $1095

Johnson at Quadra
5-5012
Wally Connorton, George Blackburn
Cash for Cars

'55 VOLKSWAGEN VAN $1,395
'52 CHEVROLET DELIVERY $1,195
QUADRA AUTO SALES LTD
837 Yates Street Phone 2-9837

RESTORED 1932 FORD ROADSTER, $1,200. Consider trade. 740 Monterey Ave.

100 CARS FOR SALE

ROAF MOTORS
1061 YATES STREET

MOST CAR FOR LEAST OUTLAY!

53 CHEVROLET Sedan. Radio, heater. Down $450
56 DODGE "Royal" Sedan Power steering, power brakes, heater, tutone. Down $1095
56 DE SOTO Fireflyte Sedan. Pushbutton drive, power steering, brakes, radio, heater. Down $1450
56 DODGE Mayfair V-8 Sedan. Heater, automatic transmission. Down $895
55 METEOR Niagara V-8 Sedan. Heater, automatic transmission. Down $695
56 DODGE Club Sedan. Down $775
54 FORD Sedan. Radio, heater, automatic transmission. Down $635
56 DE SOTO Fireflyte 2-Door Hardtop. Low mileage. One owner. Down $1495
54 DODGE "Royal" Sedan, Power steering, power brakes, radio, heater, immaculate condition. Down $795
53 CHEVROLET 2-Door with heater. Down $435
53 CHRYSLER "New Yorker." Power steering, power brakes, radio, heater, automatic transmission. Down $795
51 METEOR Custom Sedan. Down $375
49 PLYMOUTH Sedan. Down $265
55 DODGE Sedan Heater. Bonded. Down $665
53 DE SOTO Sedan. Automatic transmission. Heater. Excellent value. Down $595
53 DODGE Sedan. Radio, heater. Down $495
51 CHRYSLER Sedan. Rebored motor. Automatic, heater. Down $465
53 DODGE Sedan. Heater. Down $415
49 DE SOTO Sedan. Radio, heater, automatic. Motor just rebored. Down $335
51 DODGE Mayfair Hardtop Coupe with radio and heater. Down $395
51 DODGE Sedan. Heater. Down $335
50 PLYMOUTH Sedan. Heater. Down $295
50 FORD Tudor. Down $265
47 MONARCH Sedan. Down $125
48 PONTIAC Sedan. Down $195
46 PONTIAC Coupe. Down $145

TRUCKS

56 DODGE ½-Ton Pickup. Down $595
48 DODGE Chassis and Cab. 2-speed axle, 5-speed transmission. As is. Special. Down $195
47 CHEVROLET 2-Ton, body and hoist. Good rubber, reconditioned motor. Down $295
52 FARGO 3-Ton. Body and 7' St. Paul hoist. Down $635
55 FORD Sedan Delivery. Radio, heater, low mileage. Special. Down $695

"TEN-TEN" YATES

1956 Nash Four-Door Hard Top $2895
1956 Studebaker Sedan 6 Cylinder Champion $1999
1953 Packard Convertible Automatic $3199
1949 Ford Tudor $599
1948 Pontiac Sedan $544
1947 Oldsmobile Sedan Automatic $477

1950	CHEVROLET 2-Door	$899
1950	STUDEBAKER Champion	$824
1950	PLYMOUTH Sedan	$835
1950	FORD 2-Door	$830
1952	AUSTIN Somerset	$825
1952	ROVER "75"	$919
1953	VOLKSWAGEN	$999
1955	AUSTIN A-50	$1325

PLIMLEY ON YATES
2-9121

BUY WITH CONFIDENCE

Excellent Condition Priced Low For Quick Sale

55 PONTIAC Tudor $1895
57 NASH Metropolitan, radio, heater, 18,000 miles $1595
53 PONTIAC Chieftain 6, special sedan, Hydramatic, radio, heater, single owner $1545
54 DODGE Regent $1545
54 MORRIS Oxford Sedan, single owner $945
49 PLYMOUTH Sedan $795
49 PONTIAC Sedan $795

It Will Pay You to Check These Cars

ENGLISH CAR CENTRE
Zodiac - Zephyr - Consul
Prefect - Anglia
YATES AND COOK STS.
PHONE 5-2431

100 CARS FOR SALE

1956 METEORS AT GLADWELL'S

AS LOW AS $2095

ONE OWNER TRUE LOW MILEAGE

4 NEW TIRES NEW BATTERY PLANNED DEPRECIATION

WEEKEND SPECIALS

1953 Plymouth Sedan
Heater; blue; 4 new tires, new battery
$1195

STATION WAGONS
1950 Plymouth Suburban Sportsman Special
Top condition
$1195

1955 Dodge Suburban
Light blue; radio, heater
$2295

1955 Meteor Ranch Wagon
Heater; tutone yellow and white
$2495

56 MERCURY Sedan, automatic, radio, heater. Exceptional value $2895
56 MONARCH "Richelieu" Convertible, completely power-equipped, 5,000 miles, tu-tone blue and white, tinted glass, white-walls $3695
53 DE SOTO Firedome V-8, automatic, custom radio and heater $1995
50 OLDSMOBILE Sedan, hydramatic, custom radio and heater, tu-tone green, white sidewalls $795
52 PONTIAC Chieftain 5-Passenger coupe, green; custom radio and heater, signals $1095
53 METEOR De Luxe Sedan, custom radio, heater, overdrive $1395
52 FORD De Luxe Two-Door, blue $995
54 MONARCH Sedan, custom radio and heater $1995
55 MERCURY Four-Door Sedan, automatic; air conditioner, power brakes, custom radio $2695
56 METEOR Victoria Coupe, tri-tone red, white black, automatic, custom radio and heater $2795
55 DODGE Regent Four-Door Sedan, heater signals; low mileage; tutone green and ivory, whitewall tires $1995
51 HUDSON "Hornet", hydramatic, radio and heater $1295
55 PLYMOUTH Sedan, green, heater $1795
50 DODGE Sedan, heater, green $895
47 PLYMOUTH Sedan, heater, beige $345
47 CHRYSLER Sedan $295

SMALL CAR BUYS

53 VAUXHALL, grey, red leather interior, signals $895
53 AUSTIN Somerset, grey leather interior $895
56 MORRIS "Isis," heater, new car condition $1595
56 HILLMAN, tutone green $1495
51 AUSTIN Sedan, low mileage, top condition $495
51 MORRIS Oxford Sedan, heater $595

E-Z TERMS

6 MONTHS S.E.I. WARRANTY

GLADWELL'S DRIVE-IN MARKET
800 Pandora 4-7911 2-2111
OPEN EVENINGS

NO CASH DOWN!

55 FORD sedan delivery $1,695
53 FORD $1,325
53 MERCURY pickup, automatic $1,150
47 OLDSMOBILE hydramatic $450
52 G.M.C. Panel, excellent condition $695
53 HILLMAN radio and heater, low mileage $1,295
51 STUDEBAKER Champion fully equipped $795
46 MERCURY $495

CORONATION MOTORS
2-6313 or 3-4023
Burnside off Douglas

MIDTOWN AUTO SALES LTD.
945 Yates 2-2241

47 FORD 5-passenger $395
52 HILLMAN Sedan $695
52 AUSTIN Sedan $695
49 CHEVROLET Sedan $645
51 CHEVROLET ½-ton Pickup $595
50 MERCURY ½-ton Pickup $495
Many Others To Choose From
Trade Up or Down
SEE EARL, NORM OR CHARLIE

BROWNE-WILKINSON
New and Used Cars
AUTO SALES LTD
847 Yates Street 2-7411

57 OLDS "88" Hardtop $4350
55 PONTIAC Hardtop coupe $2295
52 CHEVROLET Powerglide $1250
52 FORD SEDAN $895
53 FORD Customline Tudor $1395
53 STUDEBAKER Champion $1195
50 MERCURY Station Wagon $1150
51 AUSTIN Sedan $445
48 MERCURY Sedan, new motor $265
Others from $95
Daddy Ganner Ted Wilkinson

BRITISH FORDS NOW AT ENGLISH Car Centre, 1101 Yates at Cook. Phone 5-2431.

AN EXCELLENT 1950 STUDEBAKER sedan, overdrive, etc. Reasonable. Gruber, 4-2310.

1947 MERCURY 118, $365. FIRST class condition; new paint. 5-1732, 630 Langford St.

100 CARS FOR SALE

ESQUIMALT SERVICE
CORNER ADMIRALS AND ESQUIMALT ROAD

57 CHEVROLET Hardtop "210", demonstrator, radio, heater, automatic $3095
55 FORD Sedan. Unmarked, low mileage, one owner $1895
54 CHEVROLET. This is the odd time that a car is really perfect $1545
52 CHEVROLET De Luxe Sedan in perfect condition $1045

Low Price Transportation guaranteed top condition

50 PONTIAC Sedan, radio, heater, absolutely top condition $795
50 HILLMAN. Recently reconditioned motor $395
46 MERCURY tudor, radio and heater, just about perfect $395

10% DOWN OR YOUR PRESENT CAR on a 24-Month Contract
3-5651 3-5651

K-M MOTORS
1116 YATES
(ABOVE COOK - 2-5822)

57 METEOR Sedan Delivery "6". As new. Save on this now $2495
53 METEOR 4-Door Sedan. One owner. Low mileage $1350
53 FORD Pickup. New paint, tires. Only $1050
52 OLDSMOBILE De Luxe Sedan. Custom radio and heater. Low mileage. Outstanding $1595
52 PONTIAC 4-Door Sedan. A very good car and priced at only $1095
52 CHEVROLET, Powerglide Sedan. Radio and heater. Only 33,000 miles. Very clean $1295
51 CHEVROLET Sedan. Radio and heater. A very popular model. Only $995
52 AUSTIN Somerset Sedan. Very low mileage and very, very clean. Only $795
50 AUSTIN Station Wagon. Good motor. A very handy little unit at $295
50 STUDEBAKER Sedan. Overdrive, excellent tires and easy on gas $795
50 HILLMAN Sedan. Cheap transportation and at a very low price $295
49 DODGE 4-Door Sedan. Custom radio and heater, new brake lining. Special $695
THESE AND MANY MORE TO CHOOSE FROM—SEE THEM NOW AT 1116 YATES STREET
Open Evenings 2-5822

WILL TAKE EQUITY IN LUMBER for 1957 Pontiac sedan, two-tone. 2345 Cranmore Road.

ONE OWNER 1954 METEOR. Special Niagara. Radio and heater, in A-1 shape. 4-2339.

FOR SALE—1939 STUDEBAKER IN good condition, only $95. 4-5591 or see at 3287 Whittier Ave.

'48 PONTIAC SEDAN. GOOD CONDITION, $450 cash or $200 plus payments. 4-4588.

1947 MERCURY COUPE. VERY clean. Good deal. 9-2159.

'56 CONSUL, 8,000 MILES. $1,495 or near offer. 4-0030.

1949 MONARCH—NEW TIRES. GOOD condition. Terms. 5-5250.

1956 HILLMAN DE LUXE—RADIO, etc.; 5,000 miles. Sacrifice. 7-2259.

1954 CONSUL SEDAN, LOVELY condition. Phone 4-4326.

101 TRUCKS and TRAILERS

844 FORT STREET
OPEN EVENINGS

BIG SAVINGS NOW! on 1957 'S' LINE INTERNATIONAL TRUCKS

Three ½-Ton Pickups
One ½-Ton Panel
One ¾-Ton 4x4

If You Want a Light Truck at a REAL PRICE DROP IN TODAY

MOONEY & SONS
844 Fort St. Phone 3-3027
INTERNATIONAL TRUCK DEALER
Cars - Trucks - Tractors
Fritz Homan — Don Gibb — Dick Hayward — Russ Bird

K-M TRAILER
SALES AND RENTAL
Vacation trailers for rent all new. Easy-to-tow.
KM MOTORS 1116 Yates, 2-5822

HI-LO TRAILER SALES
Stock Fleetwood, Nashuas, Stars, Transa Homes and used units. Two trailer parks to serve our customers. Sales on Highway 1, seven miles north of Victoria. Open Sunday until noon. Phone 8-2514.

LEISURE HOME TRAILERS
Here now, 1957 44-ft. three-bedroom mobile home.
TRIANGLE SERVICE STATION AND TRAILER SALES
Now at 2301 Douglas St. 4-3325, evenings 4-8456.

1950 CHEVROLET ½-TON PICKUP. A-1 condition, $600 or best offer. Phone 8-1897 any night after 6 p.m. or 8-1675 daytime.

1949 FORD ½-TON PICKUP WITH canopy. Very clean truck in top condition. Will accept older car or truck in trade. 2-0747.

1945 INTERNATIONAL 2½-TON flat-deck. Excellent rubber, good running order. With licence, $450 or nearest offer. 5-4500.

WILL TRADE GOOD BOX TRAILER for light boat trailer and pay difference. Evenings 4-7269.

UTILITY TRAILER WITH METAL box, spare wheel and tire, fully wired. Phone 7-1551.

FOR SALE: 1947 ½-TON FARGO pickup, $275. Phone 2-2823. After 6 2-2800.

ONE 1943 DODGE 2-TON TRUCK, state model, in good shape, $325. Phone 2-4454 after 5 p.m.

'49 CHEVROLET PICKUP TOP shape, turn signals, heater, defroster. 9-4060.

1947 CHEVROLET SEDAN DELIVERY. New tires and battery. Good condition. $275. Phone 5-5882.

WANTED — TWO-WHEEL BOAT trailer. What have you. 2-1528.

A SURE RECIPE

PUT YOUR MESSAGE IN EVERY home in Victoria through a classified ad daily—they're as near a your phone.

102 PARTS, TIRES and ACCESSORIES

Your Car's "Heart" is the "BATTERY"
For a strong sure start everytime Get an "ACME"
6 VOLT. Exch. $11.50
12 VOLT Exch. $19.00
FRANCIS BATTERY & TIRES LTD.
RETREADING SPECIALISTS
1412 Quadra St. Phone 3-7032

INTERNATIONAL TRUE TONES. International mufflers. Re-refined oil. Sandy's Auto Wrecking, 1023 View Street, 5-4478.

CLARK'S AUTO PARTS, 3233 DOUGLAS. Used parts for cars and trucks 3-8041.

GOOD USED CAR AND TRUCK parts. David Auto Wreckers, 2-9879. 526 David St.

NEW FLOOR MATS FOR 1937-1945 cars. Sale price, $2.95. Dominion Motors. 5-5012.

NEW AND USED CAR RADIOS. Victoria West Radio and Television.

AL'S AUTO WRECKERS BAY AND Dundas. 4-8233 eves. 4-4327

ONE RADIO FOR '55 OR '56 Pontiac. 225 Skinner St. 4-9521.

CUSTOM RADIO FOR '47-'50 KAISER. Good condition. $40. 2-5578.

103 AUTO REPAIRS and SERVICE

FAST TOP-QUALITY RADIATOR repairs, body work and painting at Morrison Chevrolet-Oldsmobile Ltd Yates at Quadra. Phone 3-1106.

MOONEY'S AUTO BODY SHOP. 3-4177. Complete collision repairs painting, etc.

EXPERT BODY WORK. TUNE-UP, alignment and brake repairs. Roaf Motors, 1061 Yates. 4-7196.

105 AUTO FINANCING and INSURANCE

Automobile Financing Auto Loans
Monthly instalment plan financing of automobiles, household appliances, furniture and commercial equipment.
Money-saving rates on direct auto loans. Life insurance up to $1,500 at no extra cost. Generous terms. Quick decisions.
Island Finances Limited
1112 Broad St. Phone 4-6831

CAR BUYERS
Before you buy your new or late model used car, see us about our low cost financing service, available for either dealer or private sales.
A. M. TAYLOR SPITTAL
1210 BROAD STREET

107 CARS and TRUCKS WANTED

TRADE YOUR CAR
As your down payment on lots 65 to 93 feet frontage at Glanford near two grade schools. Also lots in Fairfield and St. Charles area. Trade anything you have as down payment or full payment. Balance on easy terms. Call Mr. Leonard Thomas after hours 3-5685 or 4-7129, or at Douglas Hawkes Real Estate, 612 View Street, 4-7128.

BEFORE SACRIFICING PHONE
MAYNARD'S AUCTIONEERS
Cash or Consignment
4-5921

IF YOU WANT CASH FOR YOUR car see Midtown Auto Sales Ltd., 945 Yates St., Phone 2-2241.

DOMINION MOTORS—FREE APpraisals. Cash for cars. English cars urgently needed. 5-5012.

CASH FOR CARS AT ART'S. BURNSIDE AND HARRIET. 3-8302.

CASH FOR CARS AND TRUCKS—Mooney's, 844 Fort Street, 3-3027.

TOP PRICES FOR OLD JUNK cars. Day or night. 4-9624.

WANTED — RENT ONE MONTH fully insured car. Phone 7-2105.

115 MOVING and HAULING

YOU DRIVE ON MOVING DAY—
Pickups, 1- and 2-ton vans with ramp and rear doors, fridge dolly, flatdecks, panels and dump truck. A truck for every job. Low rates. Phone for reservation and rates. Only personal driver's licence required.
TILDEN RENTS ALL
Types of Cars and Trucks
855 Douglas Street 3-2131

116 HOTELS

ROOMS $10.00 WEEKLY
Lots of hot water and heat. Telephone and elevator service. Warm comfortable, fireproof. Just a few available now.
ROYAL OLYMPIC HOTEL
Johnson at Douglas Phone 4-1187

Ritz Hotel, 710 Fort St.
FURNISHED APARTMENTS AND ROOMS 3-1021
Elevator Service Permanent Transient

GLEN COURT HOTEL
$7 a week up 707 Blanshard St
Phone 4-0080

BEVERLEY HOTEL
In city centre, moderate rates, transient and permanent guests, housekeeping rooms. TV in lounge. 724 Yates. Phone 4-0611.

JAMES BAY HOTEL
TRANSIENT - PERMANENT
REASONABLE RATES
270 Government Street, 4-7151

THE GLENSHIEL, 606 DOUGLAS. A residential hotel providing every comfort for elderly people. 3-4164

117 COTTAGES and CAMPSITES

SEASIDE COTTAGES, $20 WEEK. Gleanairley, East Sooke. Phone 72-X.

LOOKING FOR LIVING QUARTERS?
Check the classified section for the latest and best offers.

120 ROOM and BOARD

BUSINESS LADY AND 2½-YEAR-old daughter wish board and room and day time care for child in a private home with no more than one child. Prefer home in Jubilee district, but not essential. Apply to Victoria Press, Box 1913.

SUNSET HAVEN, BOARD AND room, special care provided for old people or invalids. Phone 409-R1, Mrs. Wiebe.

ACCOMMODATION IN HOME OF retired nurse for elderly people. Oak Bay. 5-4937.

GOOD BOARD AND ROOM FOR active, retired man; reasonable. 2-9723.

ROOM AND BOARD WANTED BY working lady and child six years. Possibly day care. 2-0609 after 5.30.

ROOM AND BOARD, WORKING men. TV. 4-6663.

ROOM AND BOARD REQUIRED May 15 for retired lady. 2-3368.

COMFORTABLE HOME FOR working men. Gorge district. 3-6709.

ELDERLY FOLK. RETIRED nurse's home. Full board. 5-3614.

EXCELLENT BOARD AND ROOM. Young man. 1120 McClure after 4.

JAMES BAY HOTEL, 270 GOVERNment. 4-7151.

CRAIGMYLE, 1037 CRAIGDARroch. Hot and cold water. 4-0031.

REASONABLE BOARD, ROOM, TWO girls sharing. 3-3749.

VACANCY FOR YOUNG MAN, near Parliament Bldgs. Phone 3-1020.

YOUNG BUSINESS PERSON, CONgenial home. Fairfield. 3-1202.

ROOM AND BOARD FOR WORKING man, starting May 15. 5-2532.

121 ROOMS TO RENT

ROOM FOR RENT, KITCHEN privileges if desired; one or two girls; James Bay district, close to Buildings. Phone 2-8038.

FURNISHED SLEEPING ROOM, close in; sailors welcome. 2-8368 after 5.

FURNISHED SINGLE ROOM UPstairs. Basin. 521 Simcoe. Phone 3-5504.

GENTLEMAN, NEAR PARK, SEA, bus. Kitchen available. 4-0475.

COSY ROOM, FAIRFIELD, NEAR sea. $7 week. Garage. 3-6201.

FURNISHED ROOM, 2½ blocks from Quadra Street. 4-2861.

LUXURIOUS ROOMS, 1015 JOAN Crescent. 4-2795, after 5 p.m.

COMFORTABLY FURNISHED sleeping rooms. Esquimalt. 2-1736.

CLEAN SLEEPING ROOM. VACANT May 5. $20. 2614 Rosebury Ave.

125 HOUSEKEEPING ROOMS TO RENT

WARM, SUNNY HOUSEKEEPING room. Fireplace, bathroom. Comfortably furnished. Rotisserie hot plate, refrigerator. Excellent district, large garden, garage, bus. References required. Rent inclusive $50. 2-8920 evenings.

BED-SITTING ROOM AND CABinet kitchen. Sink, hot and cold water. Electric range, refrigerator. Heat, light. Electricity for cooking supplied. Working couple. $40. 3-4470.

ONE UPSTAIRS LIGHT HOUSEkeeping room. Sink, light, heat, water, two-burner gas plate included in rent. Furnished or unfurnished. 5-3018.

VISITORS — FULLY FURNISHED housekeeping rooms. Everything supplied. Five blocks city centre. Daily or weekly rates. Mrs. Denison, 1007 Linden Ave., 4-6325. Reservations accepted.

FOR RENT—FURNISHED HOUSEkeeping room, $25 monthly. 4-2304 after 5 or between 9 a.m. and 2.30 p.m.

ROOM FURNISHED FOR LIGHT housekeeping. $7 weekly; with private bath and dressing room, $10 weekly. Scott Apartments, 2-1221.

FURNISHED HOUSEKEEPING room, near park. Low rent in exchange for light work. 4-4591, 679 Battery St.

CENTRAL REASONABLE WEEKLY and monthly rates. Near bus. Sink, gas range. 1315 Yates. 2-3334.

SUITABLE FOR ONE OR TWO girls. Everything found. Private toilet. Phone 2-7382.

QUIET, COMFORTABLE ROOMS, cooking facilities. By Parliament Buildings. 464 Kingston. 2-5624.

FURNISHED ROOM, CLOSE IN, man preferred. 2-1081. 935 Johnson Street.

FURNISHED ROOM, GAS PLATE, working person preferred. 1124 Fort. 5-1148.

CLEAN, WELL-FURNISHED ROOM; rangette, linen included. 2-7633. 232 Superior.

LIGHT - HOUSEKEEPING, FURNished, private bath. Near park. Working person preferred. 4-6284.

BRIGHT HOUSEKEEPING ROOM. Close in. Everything supplied. $30. 2-0386.

GROUND FLOOR HOUSEKEEPING room. Sink. Working man preferred. 621 Hillside.

HOUSEKEEPING ROOM, FURnished. Dishes and bedding. Vacant. 522 Rupert.

LIGHT HOUSEKEEPING ROOM, reasonable. Good transportation. 4-6732.

BRIGHT WARM ROOM. CLOSE in. 3-8181.

LOWER FRONT ROOM, ALL found. 142 Government St.

LARGE FRONT ROOM, MURPHY bed, electric stove. 1157 Johnson.

CLOSE IN BRIGHT, LARGE, front room. All utilities. 5-2236.

BRIGHT ROOM, ALL FOUND. 439 Superior.

HOUSEKEEPING ROOM, ALL found. 1256 Yates.

WARM, LARGE BED-SITTING room with kitchen. 1623 Belmont.

CLEAN BRIGHT ROOMS, QUIET, near Jubilee. Working adult. 2-6882.

LARGE BED-SITTING ROOM, 2550 Vancouver. 5-1066.

LIGHT HOUSEKEEPING ROOM for rent. Apply 1417 Douglas.

FURNISHED ROOM, EVERYTHING supplied; bus at door. 4-8692.

TWO COSY ROOMS, $35 PER month. Close in. 3-0200.

2 ROOMS, UPSTAIRS. 410 QUEBEC.

FOR RESULTS
USE CLASSIFIED ADS

SIDE GLANCES By GALBRAITH

"Jim wants to come back from Wall Street and raise pigs—it's the same letter we get from him every spring!"

128 FLATS and APARTMENTS TO RENT FURNISHED

FULLY FURNISHED ONE BEDroom spacious suite with picture windows overlooking the sea. No steps. Adults only. Heat included. $105. Brown Bros. Agencies Ltd. 1125 Blanshard St. 4-5741.

BRIGHT, BACHELOR SUITE WITH electric rangette and refrigerator, nicely furnished (good-size living room), bus and supermarket and park, close by. May 1, $55. 2-5501 eves., 2-4312 days.

THREE - ROOM, GROUND-FLOOR apartment; furnished, self-contained, private entrance; waterfront, near Gorge bridge; working couple. 3-7310.

$50 A MONTH—TWO-ROOM SUITE available; gas range, light, water, heat included. Call 3-4027 after 5.30 to 7.30.

MODERN 4-ROOM APARTMENT, furnished; centrally located; available for 3 or 4 months. Victoria Press, Box 600.

VIEW APARTMENTS, 1046 VIEW Street. Available May 1, furnished suite, $59. Three blocks from city centre. Phone 3-1052 or see caretaker.

DE LUXE, MODERN; NEAR PARK, Buildings; between season rates, daily, weekly; optional TV. Thunderbird, 5-4761 or 4-0632.

TWIN CEDARS, 1280 NEWPORT, Oak Bay. Suites daily or weekly. Reservations. 5-5411.

FURNISHED SUITE, 3 LARGE rooms, bathroom. Apply after 6 p.m. or weekend, 127 Government.

SELF - CONTAINED BACHELOR'S suite; refrigerator, electric stove; $55. 4-2481.

FULLY-FURNISHED, 3-BEDROOM suite, private entrance; suit three adults. 2-8892.

EXCELLENT APARTMENT, OAK Bay; all found; refined couple; $70. 2057 Cadboro Bay Road.

FURNISHED OR UNFURNISHED, self-contained, one-bedroom suite; oil stove. 3-2177.

TWO-ROOM SUITE, $45; LIGHT, water, fuel included. 4-3891.

CLOSE IN, TWO-ROOM SUITE, rent $35. 820 Balmoral.

TWO-ROOM SUITE, $45. LIGHT, water, fuel included. 4-3891.

SELF - CONTAINED SUITE FOR rent. Sea view. $60. 1480 Dallas Road.

BACHELOR SUITE, HEATED. Adults. 1270 Yates, Suite 9.

DE LUXE 3 ROOMS, HEATED. Adults. 1270 Yates, Suite 9.

FOR RENT, FOUR-ROOM SUITE. Rockland Ave. 5-2137 after 6 p.m.

129 FLATS and APARTMENTS TO RENT UNFURNISHED

1598 ROCKLAND
One-bedroom suite, June 1. Olympics and ocean view, wall-to-wall carpets, large rooms and storage space. Laundry facilities. $85. Phone 5-5561.

MODERN, COMPACT SELF-CONtained apartment, semi-furnished. Ideal for working couple. $50 a month. Gorge Road. Available by May 15, if desired. 3-4516.

THREE - ROOM, GROUND-FLOOR, self-contained suite; vacant now; range included; suit couple; rent $47 per month. John Greenwood, 1241 Broad Street. 3-7041.

SPACIOUS TWO-BEDROOM apartment in secluded section of Oak Bay. $100 monthly. May be seen by appointment. Phone 2-1715, or 3-1923.

VACANCY, STRATHMORE APARTments, Cook and Hillside. De luxe three-room suite. Dinette, electric stove, refrigerator, oil heat, front and back entrance, laundry facilities. Adults. 3-0284.

NEW MODERN SELF-CONTAINED 3-room suite, heated. Electric refrigerator and range, $65. 4-1843, 9-1198. 1322 Broad St. Broadlane Apts.

WESTCHESTER APARTMENTS, 3-room suite, electric stove and refrigerator, automatic washing and drying facilities. Rent $75 per month. 2-4882.

JUNE 1ST, ONE-BEDROOM SUITE close to Beacon Hill Park. Storage and laundry facilities. Rental $85 per month. Hagar & Swayne Ltd. 4-0531.

SELF - CONTAINED GROUND floor suite. Esquimalt waterfront. Automatic oil heat. $60 monthly. Phone evenings 4-7269.

BACHELOR SUITE, STANLEY AND Fort Street. $45 per month. Heisterman & Co., 1121 Blanshard. 3-4161.

THREE - ROOM SELF - CONTAINED suite. Newly decorated, gas range. Water, heat and light, $60 a month. Phone 3-2897.

AVAILABLE JUNE 1 — SPACIOUS one-bedroom suite near Victoria High School. Rental $75 per month. Hagar & Swayne Ltd., 4-0531.

2 NICE SUITES, ONE WITH 1 BEDroom; one with 2 bedrooms. Heat and water, sawdust supplied. $50 month. 4-5473.

UPPER DUPLEX, 4 ROOMS AND bath. Gas range. Heat and hot water supplied. Close in. Adults. $60. Phone 2-0131.

4-ROOM UPPER DUPLEX, NEAR Oak Bay Junction. Adults only. $60 month. 4-6136.

SELF - CONTAINED DUPLEX. Garage. Best part of Gorge. 2-6952.

THREE-ROOM APARTMENT UPstairs. Baby welcome. 3450 Whittier Avenue. $30.

3 ROOMS, NEW SUITE, FOR RENT; bathroom separate; $50 month. 5-2725, 4-1895. 224 Belton Street.

THREE-ROOM SELF-CONTAINED suite, ground floor, utilities included. $50. 5-1737 after 6 p.m.

MODERN 3-ROOM SELF - CONtained suite, refrigerator and stove. Adults. Rent $65. 5-3537.

2 OR 3-ROOM SUITE, UPSTAIRS. Close to bus. Working couple. 2731 Fernwood Road. 2-6807.

3-ROOM SUITE, UNFURNISHED. Newly decorated. Private bath and entrance. 917 North Park.

SMART THREE-ROOM SUITE. TV. Wired. Adults. $65. Apartment on Cook St. 4-8614.

SMALL SUITE; PRIVATE BATH; $35 per month; heat, light, gas range. 421 Vancouver Street.

THREE ROOMS, NEWLY-DECORated; $50. Dover Apartments, 644 Cormorant. 3-0005.

ADULTS — FINEST 3-ROOM, MAIN floor, oil-heated suite. Electric kitchen, TV. 1249 Fort St.

FOUR-ROOM SUITE AT 3225 Shelbourne St. Rent $45 month. 2-6324.

THREE-ROOM SUITE: SUIT quiet couple. Available June 1. 1118 Pandora.

WATERFRONT PROPERTY INDEpendent three-room suite, kitchen, oil stove, full bathroom. $50. 7-2621.

FOUR ROOMS, PRIVATE BATH. Apply 540 Dallas.

UPPER THREE - ROOM SUITE. Garage. $45. 130 Linden Avenue.

3-ROOM SELF - CONTAINED SUITE. $47.50. After 5.30 p.m., 4-5915.

3-ROOM UPPER DUPLEX, $50. 1223 Sunnyside. 4-5105.

ESQUIMALT. UPPER 3 ROOMS, bath. Wood stove. $50. 2-5339.

FOUR ROOMS AND BATH. STOVE included. Central. 4-9594.

TWO AND THREE-ROOM SUITE. Rockland Avenue. 2-6695.

ATTRACTIVE, BRIGHT, CLEAN 2-room suite. Stove. 3-2636.

CLEAN 4-ROOM FLAT. CLOSE IN. 4-5043, 5-8 p.m.

BACHELOR SUITE, HEATED. Adults. 1270 Yates, Suite 9.

130 FLATS and APARTMENTS WANTED

2-ROOM SUITE UNFURNISHED or partly furnished, near bath. Must be warm and reasonable. Phone 3-0089.

PHONE US FOR TENANTS, FREE service. Rentals Unlimited, 2-3544.

OAK CREST DRIVE, FULLY FURnished modern bungalow. Suitable for couple—references. Available May 15 to September 1. Reasonable for good care. 2-1493.

132 HOUSES TO RENT FURNISHED

DUPLEX, GONZALES, BEAUTIFUL sea views, automatic oil heat included, no steps, adults. $100. 3-2275, 4-1205.

CITY'S MOST BEAUTIFUL HOME. Expenses, rent free. French married couple for care elderly gentleman. Will pay $40 board. 4-4935.

MODERN 5-ROOM HOUSE, ALL electric, oil heat, full basement, garage. From May 9. 5-1863. Phone after 5.

132 HOUSES TO RENT FURNISHED

OAK BAY—MODERN, FULLY FURnished, six-room house. July 1 to Sept. 15. $100. References. 2-1038.

133 HOUSES TO RENT UNFURNISHED

THREE-BEDROOM HOUSE, PREferably with dining room and oil heat. Oak Bay district desired. 3-9296 after 5 p.m.

TWO - BEDROOM HOUSE, ONE room in basement. Includes range, wood and coal furnace. Garage. Children welcome. 3-8108.

SPACIOUS 3 - ROOM HOUSE, suitable for large family. Garage. Close in. Reasonable. 3-4970, 5.30 to 9.30 p.m.

MODERN 5-ROOM SIDE-BY-SIDE duplex. Walking distance Fairfield. $75. 9-3873.

SMALL HOUSE AT GLEN LAKE. Water and light provided. $25 per month. 8-3104.

FIVE-ROOM STUCCO BUNGALOW, newly decorated, oil stove. Near Hillside and Quadra. $85. 5-5935.

ATTRACTIVE MODERN TWO-bedroom home. Oil heat. $90. 3-2636.

NEW TWO-BEDROOM DUPLEX. Near Lansdowne School. 3-1205.

NEW SIDE-BY-SIDE DUPLEX, 2 BEDROOMS. JUNE 1. 4-5982.

134 HOUSES WANTED TO RENT

JUNE 1 TO AUGUST 30 ONLY. Couple desire 1-bedroom furnished self-contained house or duplex for three months. Will take excellent care. 4-7967 after 6 p.m. Ask for Joyce.

UNFURNISHED, COMMENCING May 13, naval officer's family, includes 2 well brought up schoolage boys. 5-2785.

950 BROCK AVE., LANGFORD. Kitchen, bedroom, bathroom, comfortably furnished. See owner after 8.15 p.m. on premises.

FOR RENT—6-ROOM DUPLEX, furnished. For July and August. $85. Phone 5-1698.

WOULD SHARE HOME WITH lady, child welcome. Reasonable rent. Call after 5 p.m. 4-5773.

UNFURNISHED SMALL HOUSE. Elderly couple. Phone 4-8565, 10 to 12 a.m. or 6 to 8 p.m.

SAVE TIME. HOUSES, DUPLEXES to rent. Rentals Unlimited. 2-3544.

SAVE MONEY, WE FIND TENANTS free. Rentals Unlimited. 2-3544.

137 HALLS, STORES and OFFICES TO RENT

LARGE, HEATED STORE WITH living quarters. Corner Pandora and Fort. Suitable for professional office or retail outlet. Adjacent to proposed Shopping Centre. Available on lease May 31st at $100 per month.
PEMBERTON, HOLMES LTD
1002 Government St., Phone 4-8124

IDEAL!!
for the small businessman. Two separate buildings, 14 ft. x 35 ft. and 16 ft. x 35 ft. May be used separately or as one large store. Good residential area, next to bus stop. For more information phone Hollingworths, 1501 Haultain. 4-1832.

FOR RENT ON LEASE, 576 YATES Street, Victoria, B.C., opposite Post Office, corner Government and Yates. Ideal for office or store. Large basement. Built-in safe. Moderate rent. Full particulars, A. B. Riddle, 1304 Government St. Phone 4-9813.

FOR DOWNTOWN BUSINESS locations, retail or wholesale, stores or offices at reasonable rentals. Apply J. R. L. Burridge, 3-7174. F. N. Cabeldu Ltd.; eves. 4-2164.

MODERN OFFICES
Stobart Building, 745 Yates. Elevator and janitor service. 4-5541.

OFFICE SPACE WITH SECretarial service if required. 3-4014 or 4-8827.

STORE CONVERTED TO OFFICES or remodelled to suit tenant. Apply 2010 Douglas St.

BEST LOCATION, FINEST EQUIPment, cards, meetings, etc. 9-3723.

TRY NEWSTEAD HALL FOR SIZE, every convenience. 5-5529, any time.

139 WANTED TO RENT MISCELLANEOUS

HOUSE TRAILER FOR THREE months. Good care guaranteed. 9-5488.

141 MORTGAGE LOANS

WE HAVE LOTS OF MONEY FOR MORTGAGES
PRIVATE AND INSTITUTIONAL FUNDS.
MORTGAGES AND AGREEMENTS PURCHASED
PHONE US FOR QUICK DECISIONS
ERIC CHARMAN
Manager—Mortgage Department
NORTHWESTERN SECURITIES
of Victoria Limited
4-8054 Res. 4-4675

We place mortgages.
We discount existing mortgages and agreements.
We refinance.
Call 5-3742
JOHN BLAIR LTD.
312 Central Bldg.

MORTGAGE MONEY AVAILABLE
Funds on hand and immediately available for mortgage loans—quick decisions—repayment to suit. Current rate of interest. Consult our mortgage dept.
P. R. BROWN & SONS LTD.
1112 Broad St. Phone 5-3435

AVAILABLE FOR FIRST MORTgage, amounts $2,500 to $25,000. Also money available for second mortgage and discounting Agreements of Sale. Island Investment Co. Ltd. 774 Fort Street. 4-7146.

AGREEMENT FOR SALE, $5,250. Bearing 6%. What offers? 2-5312 eves.

142 WANTED TO BORROW

DO YOU HAVE YOUR SAVINGS HIDDEN AWAY IN A SAVINGS ACCOUNT? WHY NOT PUT THAT MONEY TO WORK EARNING A MINIMUM OF 7% FOR YOU? YOU HAVE PROBABLY WORKED HARD FOR YOUR MONEY — MAKE IT WORK HARD FOR YOU.
Eric Charman, Manager, Mortgage Department
NORTHWESTERN SECURITIES of Victoria Ltd.
4-8054 Res., 4-4675.

FAMILY MAN, STEADILY EMployed, wishes to borrow $3,000 at 7% interest. Payable $65 per month. Have security. Victoria Press, Box 596.

145 BUSINESS OPPORTUNITIES

JOHN BLAIR LTD.
312 Central Bldg.

OPPORTUNITY PLUS OUTDOOR LIFE TERRIFIC VALUE

Offered for the first time, this really is an opportunity that lovers of the water and boats cannot afford to miss looking into. Property consists of 7 acres with 400 ft. of seafrontage, plus foreshore lease, offering the finest sheltered anchorage on Vancouver Island. Modern 3-bedroom home with full basement, general store complete with frig, showcase deep freeze. Rest rooms and modern laundry. Main wharf plus 700' of lateral floats. Gas and oil concession, wharfage rental, etc. Gross turnover in excess of $40,000 per annum. Reliable help available. Shows excellent return on investment of only (plus stock) $68,500
Some terms to reliable party. Excellent opportunity to expand further. Plan and full information available and books open to inspection to genuine party. Please contact the exclusive agent, Arthur C. Agar, 5-3742 or Eves. 3-6410.

FOR BIG RETURNS
And small outlay, use classified ads.

145 BUSINESS OPPORTUNITIES

UP-ISLAND RESORT
$22,500 - $27,500
LOCATION
Close to a rapidly-growing community and adjacent to a famous Provincial Park that had 133,000 visitors last year.
LAND AND BUILDINGS
Consist of 230 feet sea frontage, at $22,500, or 440 feet sea frontage at $27,500.
Four modern stucco and cedar units now completed; units are modern in every respect, all self-contained.
BOATS AND FISHING
Five 12-foot clinker-built inboards included in price; also quantity of fishing tackle.
Excellent spring, blueback and coho fishing; trout and steelhead stream one mile.
POTENTIAL
Sea frontage units could be increased to 14 or 32 under full development, boat rentals and tackle sales could be increased; price represents land value, cost of materials and labor at $1.50 per hour.
Reason for selling is ill health. Half cash is required and purchaser should have capital available for future development.
Call George Jessup, 2-2101; res., 2-1667
HARRY FOSTER LTD.

EXCELLENT INVESTMENT
MOST ATTRACTIVE CITY APARTMENT
7 SUITES
$56,000
ADDRESS AVAILABLE FROM ROBERT MITCHELL
2-2101. RES. 3-4473.
HARRY FOSTER LTD.
1732 DOUGLAS

CITY PROPERTY
has been the foundation of more fortunes than any other form of investment.
Here is an opportunity of the far-sighted investor who knows real estate. In centre of the most valuable and constantly increasing property values in Victoria; comprising stores and suites at modest rentals this well-tenanted business block earns now 11.8% over the full price and cannot fail to rise in capital value. $30,000 cash (or more) balance over 9 years. Full price $63,000
W. Bailey, 2-8117; eves., 3-3085
NEWSTEAD REALTY LTD
766 Fort Street

BUSINESS BLOCK
Stucco building — corner location. Modern stores on lease. Frontage on two busy streets. Extra lot adjoining. A special price for an immediate sale. Clear title. Full price $20,000
Apply to J. Smith
Ker & Stephenson Limited
909 Government St.
4-4127

OAK BAY
TRIPLEX, $21,000 TERMS
This is a conversion, and a good one. Gross rents $235 per month. You can live in one suite of five rooms and collect $100 per month net. New wiring, automatic oil (new plant). Nicely treed lot. Excellent location.
RANDALL'S LTD., 4-8109
Mr. Davis, 4-8614
Mr. Randall, 2-5447

INVESTORS ATTENTION!
I have a valuable commercial corner property in suburban Victoria. Good building, approximately 2,400 sq. ft., rented on lease at $180. Good prospects for capital gain. For details call Phil Simpson, 2-7276 or 5-5342. Town & Country Homes Ltd.

GARAGEMEN
Just reduced to $12,250, this fully-equipped garage and gas station business; is located just outside Victoria. It has 3 bedrooms, living quarters above the garage building, with a spare 3-roomed cottage to rent. Showing good returns, and it's easily financed, with only $3,500 down.
Call Don Harvey, 2-1165 or 4-8054
P.S.: $12,250 buys lands and buildings, too!
NORTHWESTERN SECURITIES OF VICTORIA LTD.

WANT TO BUY or WANT TO SELL
Your home or business. Call Al Vizard, 4-8054; res., 7-3493. Northwestern Securities of Victoria Ltd., 631 Yates Street.

RESTAURANTS
Two city restaurants, both recently redecorated and attractively refurnished; ideal for couple. $8,500 and $21,000.
GROCERY
Clean, attractive, fully-equipped; turnover approximately $50,000 year. $6,500, including guaranteed stock of $3,000.
STUCCO APARTMENT
(Fort Street)
Six self-contained suites, clock-controlled oil heat; always fully rented. Price, with terms, $26,000.
L. J. Coltis, 4-8124; eves., 3-6346
PEMBERTON, HOLMES LTD.
1002 Government Street

CONFECTIONERY - NOVELTIES
A thriving business in a choice residential area. Comparatively new fixtures, coffee bar, sandwiches, ice cream, small grocery stock, novelties, etc. Premises just 5 years old. Modern 6-room suite above store available. Moderate rent. Business and fixtures $6,500. Stock at Invoice.
Call M. A. Campbell
PEMBERTON, HOLMES LTD.
1002 Government St. 4-8124

WANTED
REAL ESTATE AND INSURANCE AGENCY
Young business man wants to contact agent contemplating either retirement or partnership; substantial cash available; party well experienced and presently has excellent mortgage connections with several large lending institutions in Eastern Canada. Please reply to Victoria Press, Box 1864.

GENERAL STORE — SMALL MINing and lumber town, Interior B.C. Carries stock of approximately $10,000. Turn-over about $50,000 per year. Will consider sale of whole business or sale of stock and lease of buildings and equipment. Phone Mr. Johnston at 3-7088 and leave your number.

GROCERY AND CONFECTIONERY
10 miles from city. Nice turnover. Clean stock, good equipment. No opposition. Easy to handle. Excellent living quarters which may be rented on lease or bought. Full price $2,000 plus stock at invoice. Stan Hyland, 4-9305; Res. 9-5307. Financial Survey Ltd.

SAFE
In centre of city business area. Seating capacity 60. Fully equipped. This is well worth looking into. Full price $8500. Terms arranged. Ken Wright, Johnston & Co. Ltd. 5-2471 or eves. 2-9409.

AN OPPORTUNITY TO BUY A long-established ladies' and children's wear business. Stock greatly reduced. Low rent. Good location. 4-1733; 2-9669 after 6 p.m. Victoria Press, Box 1928.

145 BUSINESS OPPORTUNITIES

COMPANY REQUIRES FINANCES for oil exploration work 4,000 acres. Drilling first well May 15. Will stand strict investigation. Victoria Press, Box 601.

BRENTWOOD GREENHOUSE BUSINESS and home. Big returns. Fully equipped. $15,000 down, balance to suit.
HAROLD C. CROSS
Brentwood Keating 46-T

THREE OR FOUR INVESTORS REquired to finance $40,000 expansion for a proven manufacturing proposition. Business showing excellent profits. Victoria Press, Box 586.

ONE-CHAIR BARBER SHOP FOR sale, doing good business. First reasonable offer accepted. 8-3513 (evenings 9-5157).

147 EXCHANGE REAL ESTATE

GLITTERING OPPORTUNITY IN LOVELY GORDON HEAD
For sale or exchange, sparkling modern 4½ rooms, full basement, oil heat, double garage, workshop and 2½ acres ripe for development now. In centre of fine modern home on elevated location, this will cut up to nine large lots worth $1,000 each and steadily rising in value (offers pending), leaving house and beautiful ground worth $9,000. A rare opportunity to acquire a charming home, lovely grounds and an enhanced bank account. Ill health only reason. Cash only $12,650. No offers.
Or will exchange for 5-6 rooms, modern in Oak Bay. Agents' enquiries welcomed. W. Bailey, 2-8117, eves. 3-3085.
Newstead Realty Ltd., 766 Fort St.

$5,000 EQUITY IN A JAMES BAY revenue. Net $1,800 per annum. Trade for bungalow not to exceed full price $6,500. Owner, 5-2251.

148 LISTINGS CANCELLED

4052 WILKINSON ROAD IS EXclusive with Robert Mitchell, Harry Foster Ltd.

2424 HAMIOTA IS EXCLUSIVE with Robert Mitchell, Harry Foster Ltd.

1630 NORTH DAIRY OFF THE market.

1709 McRAE SOLD.

149 LISTINGS WANTED

LIST WITH RITHET
706 FORT STREET 2-4251

Wanted Esquimalt
Three-bedroom modern home up to $14,000. Call Len Ledoux 4-8054. Northwestern Securities of Victoria Ltd.

CA$H ALL CA$H
Cash, all cash for your home today. CALL MAC, 4-8054 or 2-8748.
Mr. E. A. Macfadyen, Northwestern Securities of Victoria, Ltd.

I NEED TWO AND THREE-BEDroom homes in any good district. If you wish to sell your home in a hurry please phone me. Jack McKay, 2-9145 eves.; 4-7269 Victoria Realty Ltd.

WE REQUIRE LISTINGS OF homes in all areas. May we have yours. An immediate inspection will be made. Phone Mrs. Jahraus 3-4295. Island Investment Co. Ltd. 4-7146.

LIST WITH SAANICH REALTY for fast, courteous service. Mr. Ditchburn, 9-1195; eves., 2-0334.

150 HOUSES FOR SALE

KING REALTY
224 YARROW BLDG. 2-2131

VACANT TERMS
A newly decorated home of five rooms with closed stairway to closed attic. Full basement. An excellent offering on easy payments on a price of $8750
Mr. King, eves. 3-0001

SAVE $2000
Or earn $100 a month during the next year in your spare time and save the rent you are now paying. What an opportunity for a handyman. New house, you can move in right now and be comfortable, two large bedrooms, bathroom, utility completed, living room with fireplace. Price with terms $6500
Completed $8500
Please call George Dickason; eves., 3-0449.

FAMILY HOME
3 bedrooms, large living room, dining room and dinette area in kitchen. Large lot with fruit trees and seclusion. On exceptional terms to reliable party $10,650
Lee Hallberg, eves. 3-8510.

HENDERSON ROAD
NOW READY FOR YOUR INSPECTION
Over 1,500 sq. ft. of modern living in one of Oak Bay's finest areas $17,350
Lee Hallberg, eves. 3-8510

4-STAR SPECIAL ESQUIMALT THREE BEDROOMS
In First-Class Condition
On Large Attractive Lot
Large Spacious Rooms
Good terms $14,500
Exclusive with Bel Shragge, eves. 2-8802

SEMI SECLUDED
Nestled amongst the oaks on a large lot. This attractive home consists of living room with fireplace, 2 bedrooms down. Exceptional kitchen with dining area. One bedroom up. TV room in basement. Packaged oil heat (Low down payment) $10,950
Bel Shragge, eves. 2-8802

SEE TODAY
4052 Wilkinson Road
Truly a GARDEN LOVER'S DELIGHT. Almost an acre of fruit trees, shrubs, bulbs and vegetable garden.
Well-built, older-type, 5-room stucco bungalow with full basement; oil heating; separate garage.
Can be handled on good terms.
Asking $9950
Robert Mitchell, 2-2101; res. 3-4473.
HARRY FOSTER LTD.
1732 Douglas

LAKE HILL
Nice situation. Good-sized living room with fireplace, dining room, cabinet kitchen, 1 bedroom and 2-piece bath down. Upstairs, 2 bedrooms and 4-piece bath. Oil-O-Matic heat. Full basement.
Asking price $14,900
Mr. Edwards
H. A. HUMBER LTD.
318-320 View Street 2-9161

150 HOUSES FOR SALE

TOWN & COUNTRY HOMES LTD.
1923 Quadra St.
Phone 2-7276
Member Victoria Real Estate Board

VIEW ROYAL $1000 DOWN
THREE rooms and bath, 17' living room with fireplace, kitchen with range included, bedroom, high location. Quick possession. Taxes $44. Price (balance $50 a month) $4700
H. Ware 2-7276 or 2-1461
Ken Sturgeon 2-7276 or 7-1580

EXCLUSIVE 941 BAY ST. OIL-O-MATIC
SPACIOUS COMFORT AND SOLID CONSTRUCTION MAKE THIS LOVELY FAMILY HOME AN ATTRACTIVE BUNGALOW WITHIN THE ½-MILE CIRCLE, CLOSE TO BUS, STORES, CHURCH, SCHOOLS AND CENTRAL PARK. LARGE FRONT LIVING ROOM WITH FIREPLACE, FULL DINING ROOM, FAMILY KITCHEN WIRED FOR ELECTRIC RANGE; ONE MASTER BEDROOM AND ONE AVERAGE SIZE. UNFINISHED ATTIC WITH CONCEALED STAIRCASE. FULL BASEMENT, DRIVE-IN GARAGE AND 2-ROOM SUITE WITH SINK. SMALL LOT. LOW TAXES. PRICE, ON EASY TERMS $8450
For appointment to view, Mr. Thorneloe 7-2771

TWO FOR ONE and ONE FOR ONE
1359-61 VISTA HEIGHTS
Two homes for one price and one payment of $1,500 DOWN. Then you collect the rentals of $85 per month and make your payments out of these rentals. One is a three-room with bath; the other four with bath. Two basements, too, and a high and dry city location.
Call H. Forrest, 2-7276 or 2-0274.

GORDON HEAD $3500 DOWN THREE LOTS 3 BEDROOMS
ATTRACTIVE, clear title, well-cared-for property located on bus line close to store and schools. Just on the market, this stucco semi-bungalow has bright 18' living room with oak floor and open fireplace, roomy kitchen with dining area, family-size dining room or den, four-piece Pembroke bathroom and one bedroom down; one bedroom up; full basement with finished bedroom, fruit room, vegetable room. Taxes $150. Separate garage. This charming home has glass electric wall heating, is fully insulated and is located in a gardener's paradise of shrubs, fruit trees and flowers.
Price (balance as rent) $11,500
Ken Sturgeon, 2-7276 or 7-1580.

$1000 DOWN 3 BEDROOMS
Family bungalow in excellent condition; located on bus line, close to schools and stores. Full basement, hot air furnace, separate garage. Taxes $108. Monthly payments $45.
PRICE ONLY $5950
Immediate possession.
Contact Harold Ware, 2-7276 or 2-1461.

$1000 DOWN ACT NOW
Quick action will secure this 5-plus Tudor style bungalow. Large living room, family-size dining room, sunroom, 2 bedrooms, 3-piece bath. Full basement, oil hot air furnace. Delightful garden and rockery; 6-10 acre can be subdivided. Balance as rent.
Full price $10,900
Phone 2-7276 or call Mr. Ludlow 3-5101, Mr. Blake 2-6719

N.H.A. 5½% $53 MONTHLY
Three bedrooms, hardwood floors, through hall, living room with fireplace, kitchen wired for range and lots of cupboards. Separate dining room with keyhole arch from kitchen, 4-piece Pembroke bath, full basement with drive-in garage. Air-conditioned heating unit. Fully landscaped. Full price with easy terms $11,600
Please phone Howard Blake 2-6719 or Bill Ludlow 3-5101, office 2-7276

DICKIE & CO.
REALTY & INSURANCE
833 Fort Street
2-4312; eves., 3-3640

don't fence me in!
If you "Don't want to look at a street full of houses," then see this 4½-room (2-bedroom) RANCHER overlooking a quiet golf course with trees. (1) Package oil perimeter heating; (2) utility room with laundry tray; (3) 5-star electric kitchen; (4) large dining area; (5) large master bedroom (and medium-size bedroom); (6) de luxe bathroom with vanity; (7) ROMAN TILE FIREPLACE with RAISED tile hearth; (8) warm mahogany panelling; (9) insulated; (10) hall PLANTER; (11) WARM AREA in splendid close-in district; (12) quiet street, oak trees, rocks, broom; and it is BRAND NEW and SPACIOUS inside and out and it has warmth and charm and CHARACTER, AND ONLY 1 STEP. Only $3,500 to handle.
Full price only $10,200

BUNGALOW PLUS WORKSHOP
Five spotless rooms: (1) Large kitchen; (2) lovely dining room; (3) lovely living room; (4) two bedrooms; (5) utility room; (6) bathroom; (7) electric hot-water heater; (8) chance to get super de luxe electric range; (9) excellent warm workshop in rear; (10) garden. About $1,500 cash.
Full price only $5950

$6000 Full Price $6000 FAIRFIELD BUNGALOW
An excellent location on a quiet street in Fairfield at a real bargain. This is a one-floor bungalow in good sound condition. Has a living room, full dining room 2 bedrooms, bathroom, bright kitchen, a full basement and furnace heated. An easy-to-keep garden includes fruit trees. Bus transportation is only ½ block away. Phone J. B. Law 4-7146 days, 9-3251 eves. Island Investment Co. Ltd.

THE COUNTRY COMES TO TOWN
With this fine bungalow located on two lots in a quiet street just off Oak Bay Avenue. Beautiful lawns, shrubs and ornamented pools, plus a large fenced orchard and vegetable garden, make this a veritable gardener's paradise. The home itself, although by no means new, is in excellent condition. There is a large cabinet electric kitchen with sunny nook. Living room with fireplace dining room and entrance hall all with gleaming oak floors. Two large-sized bedrooms and a full high basement with many storage cupboards to hold the abundance of fruit. The owner must go south for reasons of health, so here is your chance at only $9,500 with excellent terms. Taxes only $142.
PLEASE CALL JACK MEARS, 7-3404
ISLAND INVESTMENT CO. LTD. 4-7146

150 HOUSES FOR SALE

HARRY FOSTER LTD.
1732 DOUGLAS STREET 2-2101
Opposite "The Bay"

OPEN HOUSES
SATURDAY 2-4.30
4263 Wilkinson Road
$5500
Your Down Payment Will Be Considered
This very attractive small ranch-style bungalow is immaculate throughout. Has living room, bedroom. Very lovely kitchen with attractive dining nook. Kitchen range included in price. Fully insulated floors and ceiling. Large separate garage.
Come And See It
It's as Cute as a Bug's Ear
LEN WRIGHT IN ATTENDANCE. OFFICE 2-2101. HOME 7-1659.

EXCLUSIVE $1000 DOWN DUPLEX FAIRFIELD
Four Down
Three Up (furnished)
Entirely Self Contained
Separate Entrances
Separate Heating
Separate Hot Water Tanks
Separate Meters
Snap Buy $7500
Call Len Wright to view. Office 2-2101. Home 7-1659.

LIVE FREE $1000 DOWN
Near High School
$8400 asked for this excellent home, plus revenue of $75, and payment of only $65, including interest at 6%. Rents are moderate, 3-room suite at $50 and one large housekeeping room with sink and hot and cold water at $25. Full basement and excellent garden. Not a cent to be spent on property. Let me show and convince you of the REAL VALUE OFFERED.
Please contact Stan Hinde, 2-2101; eves., 2-5790

TRIPLEX
$3000 DOWN
$13,500
Situated close to Oak Bay Junction, this 3-suite apartment house has a gross revenue of $2,060; all suites are self-contained and never vacant; one suite has two bedrooms and the others one bedroom.
To view call George Jessup, 2-1667; office, 2-2101

SIDE-BY-SIDE STUCCO DUPLEX 12 YEARS OLD
$9100 asked for this very attractive property. Each side has living room with fireplace, 2 bedrooms, 3-piece bathroom, kitchen, storeroom and attached garage. In excellent condition throughout and immediate possession can be obtained to one side. Terms can be arranged.
For information please contact Stan Hinde, 2-2101; eves., 2-5790

$1300 DOWN $5500 TOTAL
A modest little home situated in the city; contains living room with fireplace, kitchen, one average bedroom and one small bedroom, 3-piece bathroom, high basement with nearly-new hot-air furnace; separate garage. Immediate possession. Nice little garden has trees, etc. CITY TAXES IN 1956 WERE ONLY $44.
For further information call Mr. Foster, 2-2101 or 3-9325

WESTERN
HOMES LTD
611 YATES STREET

520 LINDEN OPEN HOUSE
SATURDAY MAY 4
Vacant 4-bedroom home consisting of 8 spacious rooms. Very reasonable terms. Call Mr. Butler 2-2157.

1063 BANK STREET $500 DOWN $75 PER MONTH
Vacant 2-bedroom bungalow. Full basement. Coal and wood furnace. Call Mr. Butler 2-2157.

$750 DOWN
7-room revenue property in nice condition. Full high basement. Ideal location for rentals. This one is hot and must be sold. So you had better hurry.
Full price $9700
Johnny James, 2-2157; Eves., 2-6515

$1500 DOWN N.H.A. RANCHER 3 BEDROOMS OIL HEAT
Excellent terms offered on this 2¼-year-old stucco bungalow. Spacious combined living-dining room, corner fireplace, roomy all-electric cabinet kitchen with dining area. Automatic washer included. Three nice bedrooms, 4-piece Pembroke bathroom, utility and storage room. Oil-O-Matic perimeter heating electric hot water. Attached carport. Immediate possession. $75 per month Price $11,975
Stan Evans, 2-2157; Eves. 5-5533

OAK BAY NORTH THREE BEDROOMS
For sale by owner—A modern, well-constructed home on the market for the first time. Hardwood floors throughout. Consists of entrance hall, large living room, brick fireplace and mahogany panelling, separate guest size dining room, three spacious bedrooms and large bathroom with colored fixtures, large bright kitchen with dining area, plumbed for washer and wired for dryer. High and dry basement with drive-in garage. Large rumpus room nearly completed with full-width granite fireplace and extra plumbing in basement. Automatic oil heat. Fully landscaped and fenced. Substantial down payment required. 5½% mortgage. Full price $16,900. No agents, please. For appointment to view phone 2-4046.

GORDON HEAD — HOME AND acreage. Over two acres excellent garden, fruit trees, shrubs etc., with a neat compact bungalow of two bedrooms, living room with fireplace, kitchen and bath down. Stairway leading to future accomodation up. Full basement. Separate double garage. Land could be subdivided. This is excellent property and recommended at price of $12,600.
The Canada Trust Co.
2-8111 Walter Fellner 2-6774

READY AND WAITING!
Attractive, new 4½-room stucco with through hall, oak floors, automatic oil heat. Nice location and low down payment $9,750

NEAR JUBILEE
Here's good value, only 8 years old and one owner, 5-room bungalow with hardwood floors, full high basement and attached garage. Full price $9,950. Mr. Brawn, eves. 3-6263.
BAYNE & TODER AGENCIES, 2-1121
749 Fort St.

CARROLL RIGHTER'S ASTROLOGICAL FORECAST

SATURDAY, MAY 4, 1957

(Author of the new "Astrology and You")

ARIES (March 21 to April 19)—Fine for forgetting outside world and getting down to that work requiring attention at your domicile. Be sure you do not only fix utilities, plumbing, gadgets, repair, paint, paper, etc., but get relations with family more harmonious.

TAURUS (April 20 to May 20)—Shopping for supplies and doing important errands brings swift, beneficial results. Be sure you contact those usually unavailable and come to decision as to best course of action in future. Tonight, get out and have fun with jolly chums.

GEMINI (May 21 to June 21)—Attend to all those money matters, find charm in color, design, art that you can add to your property. Then you will find you can increase your income, revenue by lopping off unnecessary expenses and being alert to new sources of supply.

CANCER (June 22 to July 21)—Your day now to decide what you want and to swiftly go after it. Decide early what your personal desires actually are, get all dressed up in your most charming apparel, then really go!

LEO (July 22 to Aug. 21)—Behind-the-scenes work of all kinds reveals the way and means by which you can decide what you are best fitted, adapted to doing. Make private arrangements with those in power to gain by presenting plans to them.

VIRGO (Aug. 22 to Sept. 22)—Now you have a chance to see those loyal and emotional friends who are so devoted to you that their loyalty is unquestioned. State your aims to them. Listen to their unusual and very different ideas from yours. Be off to attractive site tonight.

LIBRA (Sept. 23 to Oct. 22)—Look to those worldly decisions which are awaiting some action by you. Think out ways to gain more support from the general public, as well as those in authority. P.M. excellent for social and general prosperity, popularity. Amuse the boss.

SCORPIO (Oct. 23 to Nov. 21)—Get out of your own little niche into the wide, wide world of naw and enlightening ideas, viewpoints, methods that you can use in the future. Be generous with those who think different than you. You gain greatly therefrom.

SAGITTARIUS (Nov. 22 to Dec. 21)—Lots of financial matters require your interested attention. This not only has to do with bills and collections, but some better way to make ends meet and increase your revenue. Tonight fine for having happy, romantic moments.

CAPRICORN (Dec. 22 to Jan. 20)—Much conversation with all partners, especially those who are deliberate and who may seem to be long-winded, brings out some very fine suggestions that will improve your mutual understandings, alliance. P. M. reach agreement with all.

AQUARIUS (Jan. 21 to Feb. 19)—Tackle that mountain of odds, ends, routine tasks awaiting your personal attention with enthusiasm and vitality. You get lots done and find wsat you had thought to be tedious has some amusing aspects connected therewith. Enjoy comrades.

PISCES (Feb. 20 to March 20)—Fine day for whatever has to do with personal charm, social prestige, dealing with youngsters, investigation, education or investments, living at a pleasant standard in entertainment, sports, recreation. Hove a good time. Be happy.

IF YOUR CHILD IS BORN SATURDAY . . .

Saturday's child is one of those very attractive youngsters who will yearn for affection, but who may seem to be pretty modest and retiring. So, in order to build up a feeling of security in your progeny's thoughts, you will have to give constand evidences of your unswerving devotion. This reasuures your timid youngster whose natural tenacity of character can then express itself and the innate charm, so powerful in the make-up, can have a real outer expression. Fine for dramatic or merchandising vocations.

SUNDAY, MAY 5, 1957

ARIES (March 21 to April 19)—Look to what your family feels to be the right means by which you can have greater accord at your dwelling as well as in outside matters. Their attitude and the spiritual studies of your choice bring peace, contentment now.

TAURUS (April 20 to May 20)—This is an excellent day for you to think out the ways you can round out all that is best and right for you. Services of your choice early help. Later you can get together with kin, neighbors, compatible comrades and have fun.

GEMINI (May 21 to June 21)—Now you would be stop, look, listen to what your background and accumulated experiences of worthwhile nature, have brought you that is currently unsable. Later fine for looking at your assets, property and deciding how to increase.

CANCER (June 22 to July 21)—Now you have a day to be just as personal as you like. Get in touch with others and state to them exactly what you do want. Make sure you get your health in good shape by treatments found to bring higher realization. P.M. be very, very social.

LEO (July 22 to Aug. 21)—Get busy and investigate whatever may have been obscure, oblique, confusing to you ere this, but which you want straightened out in your own mind. Studies of a lofty nature are excellent. Then exude charm to those who are depressed, lonely.

VIRGO (Aug. 22 to Sept. 22)—Think out today, especially a.m. at spiritual studies, just what your hopes and wishes actually are. Don't be so critical of yourself. Be kind to others as well and you can learn a great deal right now. Don't make such a slavery of the petty.

LIBRA (Sept. 23 to Oct. 22)—You are usually so busily engrossed in your own little world of delightful action that you forget to see how the rest lives. Be worldly in your standpoints after early gaining backing of those who know what they're talking about. Impress boss.

SCORPIO (Oct. 23 to Nov. 21)—Wonderful day for you first to listen to spirirual advisor who is high-minded and who answers questions of depth, penetration. Then off to new sites, and/or with newcomers to gain better systems, etc., under which to operate. Be open-minded.

SAGITTARIUS (Nov. 22 to Dec. 21)—You have unusually accurate hunch and prophetic insight today into all of those odd conditions which have been occurring. Now Now you can understand them if you are quiet for a while. Later you can sensibly schedule the coming week.

CAPRICORN (Dec. 22 to Jan. 20)—Listen with more attention to understand what others have to say instead of trying to constantly work all those angles all the time. You'll get further, and much more quickly. Get together with all partners, opponents and make deals.

AQUARIUS (Jan. 21 to Feb. 19)—You can find ways to have greater harmony with co-workers and usual associates today. You also are able to look about you to see just how you are operating. And you see clearly ways to be more efficient. Blueprint where you are headed.

PISCES (Feb. 20 to March 20)—This is your day to really enjoy yourself. Make a point early, and throughout the day, to tell your close comrades, and special attachment, just how much you appreciate them and value their friendship, affection. Then burdens lift.

IF YOUR CHILD IS BORN SUNDAY . . .

Sunday's child is one of those charming youngsters who will have a powerful imagination and a strong liking for romance, mystery and adventure. Be sure you early teach that only what one earns by his or her own efforts is truly enjoyed and appreciated. Otherwise, you can show that life becomes stale. Fine for work in connection with public commodities, or whatever requires ingenuity and imagination, plus a considerable amount of emotional fervor. But don't let child hand on to mother's apron strings.

150 HOUSES FOR SALE

VICTORIA Realty Ltd.

OPPORTUNITY $2500 DOWN SEMI-BUNGALOW
This home is immaculate, be sure to see it. All hardwood floors; through hall; large living room. Dandy open fireplace. Nice cabinet kitchen. Tile sink (wired). Separate dining room. Four-piece Pembroke bath. Three bedrooms, finished basement room, forced piped hot air. Drive-in garage $9500
Call Ed Roberts 2-9145. Eves. 3-5028

2 YEARS OLD $12,500
Automatic oil heat, oak floors, drive-in garage. Beautiful lake view. Full basement, finished rumpus room with fireplace, two bedrooms, L-shaped living and dining room with fireplace. ½ acre land with fruit trees. A reasonable down payment will handle this lovely home. Call Jack MacKay 2-9145; eves. 4-7269.

CHARM! CHARACTER! COSY! CLOSE IN!
A fine older English type residence suitable for professional man situated in Quadra Street area on four city lots. Large living and separate dining room; den with fireplace and built-in glass cupboards on three sides. Four bedrooms, sewing room, stained glass windows, oil heat. Basement, double garage, trees and privacy. Constructed when the very best of materials were used unsparingly by craftsmen who were proud of their creations. An unexpected and pleasant surprise awaits you. Total give-away price only $14,750
With $5,000 down and about $70 per month. Clear title. Call J. A. Dunick 2-9145; eves. 9-3395.

AN ABSOLUTE STEAL!
Where else can you do better than this? A lovely 3-bedroom home, six-years old, with a 25-foot living and dining room combined; with a magnificent view; a large utility, colored fixtures in bathroom; a 50-gallon hot-water electric tank, and a large finished heated rumpus room. High basement with drive-in garage. Sitting high and dry. Within 2 minutes from school, bus and shopping district.
Total price $10,500
YES, $10,500, with $3,500 to $4,000 to handle. Call J. A. right away.
J. A. Dunick, 2-9145; eves. 9-3395

FAIRFIELD 3 BEDROOMS $7250
A great opportunity to get close in and have 3 bedrooms, a real family home with living room, dining room, cabinet kitchen, full basement and furnace. Separate garage. Near bus, schools and stores. Low down payment.
Please call R. O. Ney, 2-9145; eves. 4-5406

$10,900—$3000 DOWN
Here is a 4-year-old bungalow in a fine location with full basement and Oil-O-Matic heat. 2 bedrooms, all oak floors and drive-in garage. This home is close to the sea and absolutely immaculate. Call Jack MacKay 2-9145, eves. 4-7269.

1115 DOUGLAS STREET 2-9145
Opposite Eaton's

CAPITAL CITY REALTY
650 Cormorant 4-1922

ARCHITECT DESIGNED LUXURIOUS COMFORT
Delightfully constructed, modern 3-bedroom, 2-year-old bungalow, attractively designed, beautifully appointed. L-shaped living and dining rooms, extra eating space in lovely cabinet kitchen. Easy stair to full high basement with rumpus. Lovely views over sea. Outstanding bargain. Conveniently financed at 5½%. Gordon Head special. Full price $16,500
Frank Conibear, 2-6271, Evenings

LOW DOWN PAYMENT SWAN LAKE
Well-built, cosy little 4-room bungalow, clean and nicely decorated. Two bedrooms, large cabinet kitchen, separate garage. Part basement, fruit trees. Remarkably good value at only $5400
Ken Walters, 3-1248, Evenings

HIGH QUADRA DE LUXE BUNGALOW
Designed and built by architect for himself, beautifully set on almost acre of high grounds. Two bedrooms, large living room, separate dining room, ideal cabinet kitchen, utility plumbed for Bendix Full basement, drive-in garage. Space for rumpus with fireplace, concealed hot water oil heat. Truly a bargain as owner transferred. Good terms.
Full price $14,950
Clarence Goode, 4-8274 Evenings

DUPLEX
$800 down. Walking distance to city centre. Why pay rent forever and have nothing to show for it. Live in one half, rent the other to make payments $7000

GOOD TERMS
3-bedroom, 4-year-old, full basement, stucco, N.H.A. bungalow. Through hall, large living room with fireplace, family size dining room, lovely cabinet kitchen wired for range, 4-piece Pembroke bath, 3 good bedrooms. Full high basement, drive-in garage, hot air heat. Owner transferred so must sell and is open to offer at $11,900

Ask for Jim Ridings at
JOHN GREENWOOD
3-7041. 1241 Broad St. Eves. 3-7396

L. & S.

HIGH QUADRA
4 bedrooms, $2,850 cash, new $9500
3 bedrooms, $5,900 cash, new $11,800
2 bedrooms, $5,000 cash, 2 lots $11,800
3 bedrooms, $3,000 cash, hot water heat $10,500
Stan Kennedy, 3-4117, eves. 4-4894
LEACH & SPARKS
1119 Blanshard

$2,000 DOWN, 1415 STANLEY. Don't miss seeing this 6-room semi-bungalow, comprising living room with fireplace, dining room with fireplace could be used as an extra bedroom. Large kitchen, 3 large bedrooms with bathroom up. Part basement, hot air furnace, separate garage. This is a very attractive home. Price $6,950. Cash to mortgage $6,500. Contact Watson Clark, phone 5-3435, res. 2-0171
P. R. Brown & Sons.

NEAR UPLANDS GOLF COURSE. Modern family home, three bedrooms, den, spacious kitchen, separate dining room, beautiful sunken living room. Two bathrooms. Full basement with games rooms. Hot-water oil heat. Attached garage, lovely grounds. Price, $22,000. For further particulars please contact
The Canada Trust Co.
2-8111 Walter Fellner 2-6774

BRENTWOOD PROPERTIES
So close to sea. Only $5,900. 4 rooms, bath, gas furnace, gas range. Good value.
$1,300 down, balance $5,000. Lovely near-new bungalow.
New 5-room bungalow, oil furnace. $8,900.
See Harold C. Cross, Keating 46T, Brentwood.

150 HOUSES FOR SALE

NORTHWESTERN SECURITIES
of Victoria Ltd.
631 YATES AT BROAD 4-8054

LANSDOWNE
A gracious home with lovely garden, situated in the best part of Oak Bay. Contains 2 LARGE bedrooms, SPACIOUS living room, FULL SIZED dining room. The kitchen has a view. The present owners hold this home clear title and will consider any reasonable financing. ADDED FEATURES: oil hot water heat, extra room on basement level. When you see this home you will agree that it is an excellent buy at $21,500
Call Don Harvey 2-1165 or 4-8054.

$2400 DOWN PANORAMIC VIEWS
THREE BEDROOMS, LARGE LIVING AND DINING ROOMS. KITCHEN WITH NOOK. TV ROOM AND BAR IN FULL BASEMENT, WALL-TO-WALL CARPETS, DOUBLE GARAGE. ¾-ACRE. SWIMMING POOL. SPOTLESS CONDITION THROUGHOUT.
Full price $19,500
EXCLUSIVE LISTING
E. A. MACFAYDEN, 4-8054 OR 2-8748.

WILLOWS - SPECIAL
Outstanding 6½-roomed stucco bungalow built by day labor under the supervision of a master builder. Through hall plan, living room 13x18 with open fireplace. One mahogany plank wall, dining room, 9x11. Cabinet kitchen, wired for range, tiled double sink, nook. Utility room with tub. Four-piece tinted bathroom with tilled vanity. Three bedrooms. All oak floors. Spacious closets. Full cement basement. Williams low-presure Oil-O-Matic heating. Fireplace for a rumpus room. Fully insulated. Clear title. Bargain for cash. Alex Page, 4-8054 or 3-1594.

NEW N.H.A. 1670 OAKLAND AVENUE
1,132 sq. ft., 3 bedrooms, large living room and dining area combination with fireplace, cabinet kitchen, 4-piece bath. Full basement with Oil-O-Matic heat. Drive-in garage. Good large N.H.A. mortgage at 5½%.
Full price $12,950
Call Len Ledoux, 4-8054

It's Not on the Slope—But Next Door to It
Lovely 3-bedroom home. Hardwood floors in main rooms. Open fireplace. Full high basement with oil heating. A very handy cabinet kitchen. Truly a genuine buy at $12,900
The down payment is reasonable and the balance can be carried at 5½%. This will not last so call Chuck James without delay, 4-8054 or evenings 2-6787.

N.H.A. TWO-YEAR-OLD THREE-BEDROOM HOME 5½% INTEREST
OWNER HAS BEEN TRANSFERRED TO THE INTERIOR. Will give early possession. LISTEN TO THIS, FOLKS. YOU PAY ONLY $52.89 PER MONTH ON LONG-TERM MORTGAGE, PLUS 1/12 of the taxes. FULL cement basement. Drive-in garage. LARGE AIR-CONDITIONED FURNACE. Situated in the popular GORGE AREA.
Full Price $11,600
This will not last.
Phone ROY E. HILLS
4-8054 — Res. 3-6918

OAK BAY SEMI-BUNGALOW
Six-room stucco home in excellent condition, on a quiet street in Oak Bay North. Featuring lovely electric cabinet kitchen, separate dining room, living room with fireplace, and 3 bedrooms. Full basement. Hot-water heat and attached garage. Exclusive listing. To view, please phone Mrs. Johnston, 4-8054 or 2-5655.

STUCCO BUNGALOW PICTURESQUE GARDENS
This 5-room stucco bungalow features electric kitchen, hardwood floors, lots of closet space, full basement, oil heat and drive-in garage. Outstanding buy in the Jubilee area. Low down payment. Full price $9900
Mrs. Ruth Squires, 4-8054, 2-2269

GORGE VIEW 4 BEDROOMS $2000 WILL HANDLE
This close-in family home, consisting of nice living and dining room with fireplace, large through hall to kitchen with modern cabinet pantry; 4 bedrooms up, some with own sink; 3-piece bath. Has full basement with sawdust burner furnace. Separate garage. Half block from Gorge.
Full price only $8950
or offer.
Call Len Ledoux, 4-8054 any time.

2766 PEATT ROAD LANGFORD PLEASE BE KIND ENOUGH
To drive out to Langford and see this duplex. Grounds nicely landscaped and there are $150 worth of roses for you. Lot 70x130. Taxes $79. Oil heated. Lower suite rents for $37.50. Four-room suite main floor; 4-room suite down. Oil heater and rangette included. Double plumbing. Price, $7950
Phone R. E. Hills 4-8054, res. 3-6918.

H.M.C.S. ONTARIO JONQUIERE STETTLER WELCOME HOME
And here is the perfect home for you. All redecorated. Two bedrooms, living room and kitchen with heater and kitchen range included. Near H.M.C.S. Naden. Only $1,350 down and $70 monthly, including taxes and insurance. Why pay rent? Cal. E. A. Macfadyen 2-8748 or 4-8054.

CENTRAL PARK
A 6-room well-kept family residence, redecorated throughout. Situated on a beautiful boulevard street. Handy to schools, playgrounds, transportation and all conveniences. It consists of a large living room, a bright and modern cabinet kitchen, 3 or 4 bedrooms, a full basement with a hot-air pipe furnace and attached carport. This will certainly make a happy home for the growing family. Owner now working in Nanaimo. Priced to sell quickly on easy terms at only $7500
For appointments to view please call George R. Chan, 4-8054 or 2-9416

NEAR SEA
$2,000 DOWN—Neat four rooms, sea, park and bus near door. In fine condition, good garden and workshop. Low 4½% mortgage and balance to owner; payments only $65 including taxes.
Retire here. $5900
Ivan Patrick 4-8054, res. 3-9043.

$2500 DOWN and $70 MONTH
Buys you a lovely stucco 2-bedroom home in central location. Living room, dining area, cabinet kitchen, utility, carport, separate workshop at back. No basement, no steps. Call Allen Vizard to see, at 4-8054; res. 7-3493

NEAR OAK BAY, 3 - BEDROOM SEMI-BUNGALOW. GOOD LOT. FRUIT TREES. SEPARATE GARAGE. OFFERS INVITED. FULL PRICE $5750
Mrs. Johnston, 4-8054 or 2-5655

150 HOUSES FOR SALE

FRANK MARTIN AGENCIES
1114 BLANSHARD STREET

WHAT IS YOUR OFFER? LANSDOWNE
1,350 sq. ft. Newly decorated. Has central hall, living room, dining room, three bedrooms, ample closet space, big picture windows, Oil-O-Matic heat and fireplace upstairs and down. A good offer or down payment will take this four-year-old house. Terms.
Call Frank Martin, Home 3-3005 or Office 5-1513, 5-3148

EASY MONTHLY PAYMENTS HIGH LOCATION
Give you the reason to INVESTIGATE this three-bedroom home, large rooms throughout, central hall, good family kitchen, automatic oil heat, and fireplace. With terms, priced at $10,900
Call Frank Martin, Home 3-3005, Office 5-1513, 5-3148.

A NEW HOME
AT LAST YEAR'S PRICE. 5-ROOM BUNGALOW, UTILITY, CARPORT, OIL HEAT.
PRICE $8950
CLEAR TITLE—TERMS
Phone Mr. Norman, Office 5-1513 or 5-3148; Evenings, 2-3245

HURRY FOR THIS ONE 2 YEARS OLD HIGH LOCATION
Owner is asking $2,000 down, but let's try your down payment on this lovely stucco 2-bedroom bungalow with hardwood floors, oil heat, and close to bus and schools. Early possession arranged. FULL PRICE only $8750
Call Tom Mullen, home 9-5672, or Frank Martin, home 3-3005; office 5-1513, 5-3148

HIGH AND DRY LOCATION
Only 7 years old, stucco bungalow, good condition. Consisting of 4 bedrooms (2 up and 2 down), average living room, dining room, nice cabinet kitchen, 4-piece bath, ample closets. Oak, fir and tile floors. A very convenient plan for large or small family, full basement, wood and coal furnace, gas hot water tank, laundry tubs and an extra room in the basement. This is a natural if you are looking for a HOME, situated on a landscaped lot (with nice garden) 55x120.
TOTAL PRICE $11,500
with reasonable down payment and easy terms.

LOOK! A BRAND NEW HOME
What's your offer or down payment on this well-constructed 4-star home? Consists of nice size living and dining room, 2 average size bedrooms with sliding wardrobe doors, 4-piece bath, and neat spacious electric kitchen and cabinets. Laundry facilities and auto oil heat. Open high view and through large picture windows. This is exactly what you want.

REAL KNOCKOUT UP & DOWN DUPLEX
Lower suite consists of lovely living room with fireplace, kitchen and cabinets, dining area, modern bath, 2 bedrooms and ample closet space. Upper suite has living room, kitchen and dinette area, 1 large bedroom and closets. Basement with auto-oil heat (new), laundry tubs, and fruit room. Separate garage, and nice garden in landscaped lot. Within walking distance of city centre TOTAL ASKING PRICE $10,500
with low down payment and easy terms. Owner will take home in Burnaby, Vancouver or New Westminster in trade.
To view the above 3, please contact J. Mann, home 5-3857, or F. Long, home 2-1811; office 5-1513, 5-3148.

SWINERTON'S
(Established 1889)
620 BROUGHTON ST. 3-7181

HIGH QUADRA 4 BEDROOMS
Owner has been transferred and we offer his very nice 7-room semi-bungalow in this high, healthy location on a well-planted lot among fine homes, yet offering seclusion. The house contains entrance hall finished in knotty pine, nicely proportioned living room, conventional dining room, modern kitchen, 2 very nice bedrooms and bath on the ground floor; 2 additional bedrooms up. Good basement with hot-air heating by stoker, and drive-in garage. The entire property in excellent condition is offered below market value to effect a quick sale. Clear title. Terms available $14,000
Mr. Campbell or Mr. Gilmer, 3-7181

ROUGH DIAMONDS HIGH QUADRA
Attractive semi-bungalow, 3 bedrooms. Full basement with rumpus room, oil heat. This gem, built in 1941, gives you seclusion. Your own estate, ½ acre with fruit trees. Tremendous possibilities here. $2,000 down.
Full price $11,500
Mr. Holland, 3-7181; res. 4-7659

REVENUE $120 PLUS SUITE
Close-in, St. Joseph's-Fairfield area. Substantial house, all redecorated in and out. Owner's suite with separate bathroom, beautiful modern kitchen, extra furnished room. Up, 3 furnished rooms, each rented for $30 per month, another bathroom. Basement, Oil-O-Matic packaged oil heating. Separate garage. Exclusive listing Terms $9500
Mr. Cox, 3-7181; res. 3-3814

OAK BAY NORTH 3 BEDROOMS
Well insulated Tudor-style stucco semi-bungalow in a beautiful landscaped setting. 5 rooms on main floor and 1 bedroom up. Features oak floors, French doors, fireplace. Basement with drive-in garage, an extra room and new package oil heating. Excellent value at, terms $12,600
Mr. Crow, 3-7181; res. 2-0775

DALBY & CO.
1010 Blanshard - 3-6241

FAIRFIELD $2000 DOWN
Six-room family home, all large rooms. Living room, dining room, kitchen and pantry down. Three large bedrooms, 3-piece bathroom up. Full basement, piped furnace, attached garage. A good buy at full price $7500
3-6241. Mr. Kemp, Eves., 5-2597

WHY PAY RENT?
When you can buy a 6-room older-type home in good condition with only $1,000 down. Easy terms. Close in.
Full price $5200

A HANDYMAN'S SPECIAL
CLOSE IN
A little paint and redecorating would make this into a good revenue home at present bringing in $85 month, $800 down.
Full price $5100
Evenings, Mr. Lloyd, 3-2153

JAMES BAY
IDEAL FOR RETIRED OR SMALL FAMILY OR RENTAL INVESTMENT
4 rooms, full cement basement. Close to Parliament Buildings and Beacon Hill. Excellent condition. On small lot. Easy to keep up. Full price, consider terms $6,000
Call Mr. Houston, 5-3435, eves. 4-7587.
P. R. BROWN & SONS LTD.

3 BEDROOMS, N.H.A. BUNGALOW, 1½ years. Basement. Oil heat. Near school, bus, shops. Terms. 3915 Rowley, Cadboro Bay. 7-3437.

150 HOUSES FOR SALE

PEMBERTON HOLMES, Ltd.
ESTABLISHED 1887
1002 GOVERNMENT ST. 4-8124

A REAL FAMILY HOME $1000 DOWN
Sturdy construction. Four bedrooms, living room, large kitchen (Cyclos oil range included), Pembroke bathroom, utility and tubs. Full cement basement, hot air heat. Taxes $97. $1,000 down and $50 per month. Full price only $6500
W. Woodley, 4-8124; eves. 4-3916.

RANCH STYLE HOME 3BEDROOMS - 2 BATHS PANELLED DEN
$17,900
High location among other new homes. Large living room and dining room, cabinet electric kitchen, three bedrooms and two baths. Automatic oil heat. Priced to sell quickly.
Phone Mrs. E. Shirley, 4-8124; eves., 4-8485.

UPLANDS SLOPE 3 BEDROOMS - 2 BATHS
Stucco semi-bungalow, excellent condition. Entrance and through halls. Living room with fireplace. SEPARATE DINING ROOM. DEN with fireplace. 2 bedrooms, 4-piece Pembroke bath, electric kitchen. Plus concealed stairway to extra rooms up. Full basement, drive-in garage. Oil hot air heat. Attractive garden, fruit trees.
PRICED TO SELL $14,900
AN EXCLUSIVE LISTING
D. E. Wilkinson 4-8124, eves. 2-9761

HIGH QUADRA VACANT POSSESSION OIL HEAT
A good family home on two lots, in high location. Numerous oaks and rock garden. Good-sized living and dining rooms, kitchen, two bedrooms, plus small room for child. Separate garage. Close to transportation, schools and stores.
Full price $9400
R. V. Caselton or W. Woodley, 4-8124; eves. 3-8464 or 4-3916

SECLUSION! TEN MILE POINT
Attractive 5-room bungalow in a delightful setting. Large living room with granite fireplace, den, electric kitchen, 2 bedrooms and bath. Automatic oil hot-water heat. Beautiful garden offering country seclusion within easy distance of the city. Price $15,750
Phone Mrs. Shirley, 4-8124; eves. 4-8485

OFF BEACH DRIVE AT CRANMORE DRIVE BY
2660 SHADY LANE $14,600
2646 SHADY LANE $15,900
For further information, please call H. F. Hepburn, 4-8124; eves. 3-7039

OAK BAY LANSDOWNE SLOPE
A charming six-room stucco bungalow, four years old. Three bedrooms, two take double beds; full high basement, with finished rumpus room. Hale Oil-O-Matic package furnace. Nicely landscaped. Owner transferred. Just reduced to $17,500
To view, call Jack Brown, 4-8124; eves. 4-4976

C. N. Montague
CO. LTD.
1028 Blanshard at Fort 4-9318
Member Victoria Real Estate Board

BETTER BUYS
Gordon Head, new split-level, 3 bedrooms. Exclusive. Price $20,500.
Ruth E. Hutcheson 4-9318, 8-3536
4-plex, new; 11% return; 2 bedrooms each. Exclusive price $31,500.
Ruth E. Hutcheson 4-9318, 8-3536
Gonzales, one-year duplex, 2 bedrooms each. Full price $21,500.
Ruth E. Hutcheson, 4-9318, 8-3536
Lake Hill, 6½ rooms. $2,500 down . . . price $10,500.
Ruth E. Hutcheson, 4-9318, 8-3536

OAK BAY
Fully modern stucco bungalow, spacious living room, separate dining room, 2 bedrooms, full basement with drive-in; Oil-O-Matic hot-water heating. Beautifully landscaped grounds. This fine home, in a choice location, is immaculate and in perfect condition. Priced at $14,500
Call B. E. Porritt, 4-9318, 4-6152

GORDON HEAD WATERFRONT
Approximately 3½ acres. Seclusion. A grand view, sea, islands, mountains. Fine siding bungalow, built 1941. Three bedrooms, den, oil heat, full basement, double plumbing. Drive-in garage, separate garage and greenhouse. Beautiful orchards, lawns, trees. Would subdivide very readily. Good water supply. A reasonable price $21,000
Exclusive with Mr. Betts 4-9318, 3-2998

A SOUND INVESTMENT
New 4-Suite Apartment
Each three-room suite has electric range and refrigerator. Oil-O-Matic hot-water heat. Close to town, churches, schools, shops and bus. This well constructed stucco apartment will be ready for occupancy approximately July 1.
Full price (terms) $24,000
Charles Giddy 4-9318, 4-5860

TRIPLEX — NEAR LANSDOWNE and Richmond. Owners suite bigger and better than most bungalows. With six appealing rooms, granite fireplace, oak floors etc. Nice high location with views and lovely treed lot. Bus stops in front. Sell on terms or take house as part-payment. S. Hargrave, Realtor. 4-9827 anytime.

OVERLOOKING THE GORGE
Spacious, yet economical two-storey family home with excellent view, nice grounds and garden. This home is spotless and in A-1 condition. Recommended at $7900. For further particulars please contact
THE CANADA TRUST CO.
2-8111 Walter Fellner 2-6774

CATHEDRAL AREA
Something unique in this area, an older 4-room bungalow has been completely renovated, remodelled, and is now a beautiful small bungalow suitable for one or two people. Electric heat. Insulated. Small lawn. Blacktop area. Price $11,950. Terms. Randall's Ltd. 4-8109, eves. 2-5447.

PENSIONERS' SPECIAL
Last one sold in one hour. Here is another. $800 down payment. Lake Hill district. Can be made very good for a few extra dollars. Asking $4,600. Call Walter Amos, res. 4-6606.
ALFRED CARMICHAEL & CO. LTD.
1229 Broad Street 4-7341

GORGE
20 Gorge Road East. Neat, compact, 8-room home, 4 bedrooms, 4-piece modern bathroom, living room, dining room, den and kitchen, good basement. Lovely garden and fruit trees. Taxes $135. Price $9,995. 4-7053.

COMFORTABLE FAMILY OR REVenue home. 4 bedrooms, many extras. Bargain at $8100. Owner. 3-5240.

150 HOUSES FOR SALE

K & S

OPEN HOUSE
SATURDAY 2-5
2731 MT. STEPHEN
Six-room bungalow. High and dry, choice location. Ten years old. Bargain price. Artistic interior. Top of hill among the oaks $13,950
See this for sure—a real buy.

3278 HENDERSON RD.
North of Lansdowne. New rancher, 6 rooms. Full basement. Oil furnace. Only $16,900
Mr. Nichols, 7-3089
Mr. Vallance, 7-1917

OAK BAY BARGAIN
Six-room family home conveniently located to schools, stores and transportation. In a wonderful state of repair—spotless throughout. Nice-size living room with fireplace, guest-size dining room, remodelled cabinet kitchen. Three good-size bedrooms and bath upstairs. You must see this house to realize its value. Low, low taxes. Full price only $9750
Mr. Daykin, 4-4127, 2-0255

FACING WINDSOR PARK
OAK BAY
A well-maintained family home plus excellent building lot 60x110. House consists of living-room, dining room, den, four bedrooms. Full basement. Hot water Oil-O-Matic heating. Two-car garage. There is no better location in Oak Bay. Close to beach, shopping centre and transportation. Shown by appointment only. Price $15,750
Exclusive listing.
Mr. Speed, 4-4127, at all times

1730 ROCKLAND
Corner St. Francis Woods
PROFESSIONAL MEN OR EXECUTIVES WILL BE INTERESTED IN THIS TOP-QUALITY BUNGALOW. TRADITIONAL ARCHITECTURE; LEADED WINDOWS. BRICK AND SIDING ARE EXTENSIVELY USED. ACCOMMODATIONS: THREE LARGE BEDROOMS, FULL BATHROOM PLUS 2-PIECE BATHROOM, COMFORTABLE FAMILY ROOM WITH FIREPLACE, SPACIOUS LIVING ROOM, DINING ROOM, DOUBLE CAR GARAGE. SOME SECLUSION IN LOVELY TREED LOT. SHOULD BE READY FOR OCCUPANCY JUNE 1. $4,000 CASH WILL HANDLE.
FULL PRICE $19,500
EXCLUSIVE.
MR. WHYTE, 4-4127, 3-0122
MR. THOMAS, 4-4127, 3-1754

SUBSTANTIAL HOME, UPLANDS
An attractive property with delightful landscaped garden. Large living room with sunroom, guest-size dining room, large bedroom or den, four-piece bathroom. Open stairway to three bedrooms and another four-piece bathroom. Full cement basement, hot-water oil unit. Attached garage. Price $26,950
Mrs. Harvey, 4-4127, 4-5149

KER & STEPHENSON LTD.
(Member Multiple Listing Bureau)
909 GOVERNMENT STREET

FRASER BISCOE
750 PANDORA AVE. 3-9843

OAK BAY
$2500 DOWN
This very sound family home with large modern kitchen and workroom combined, has 2 bedrooms, a dining room and a living room all on one floor. With heavy duty electric wiring, a full high basement and a large separate double garage (ROOM FOR YOUR BOAT), this is ideal for the active family. Situated on a quiet street in a high location, near shops and schools. With terms. Full price $8500
Office 3-9413; eves. Mr. Ford 4-1863

OAK BAY
QUALITY HOME
A very fine home in the best part of Oak Bay, near the sea, and conveniently situated for schools and shops. Its large living room, dining room, den and 3 bedrooms are all on one floor. It has a full basement with Oil-O-Matic heat and a separate garage. Clear title. Full price $18,500
Evenings, Mr. Ford, 4-1863

OAK BAY
3 BEDROOMS
SEA VIEW from this immaculate 6-year-old white stucco bungalow. Lots of space and "wife-saver" devices in this amazing home. Living room, dining room, kitchen, utility, 3 bedrooms, 4-piece de luxe bathroom. Full basement with oil heating, extra rooms and 3-piece shower bathroom. Ideal for the family and still room for Mother and Dad or guests. Terms arranged. Full price $17,950
Office 3-9413; evenings, Mrs. K. Waters 5-2347, Doug Peaker 7-2126

OAK BAY, FOUR-ROOM SIDING bungalow with full basement oil hot air, central heating. Excellent location. Consisting of living room, large kitchen, 2 bedrooms, 3-piece bath, separate garage. Taxes $95.28. $3,000 down. Price $8,000. Mr. Coles, The Royal Trust Company, 1205 Government St. 3-4126. Evenings 2-8752.

HIGH QUADRA, FOUR ROOMS and dining space, stucco bungalow, full basement, hot air furnace, drive-in garage. Nicely landscaped lot. Full price with generous terms, $7,950. To view call Jack Brown 4-8124, eves. 4-4976.
PEMBERTON, HOLMES LTD.
1002 Government St.

OAK BAY—SPLENDID TUDOR home situated in nearly 3 acres of lovely grounds. Large living room, dining room, den, kitchen; 5 bedrooms, studio, playroom, 3 bathrooms. Oil heat. Double garage. Priced reasonably. 934 Foul Bay Road.

3-YEAR-OLD, 3-BEDROOM STUCCO bungalow, full basement with garage, Oil-O-Matic heat, fully insulated. Nicely landscaped, fenced with patio. Lansdowne Junior High district. Full price $13,500. Half cash, balance 5¼%. 3213 Carman. Phone 3-1202 for appointment. No agents, please.

GORGE, SPOTLESSLY CLEAN 4½-room stucco bungalow. On sewer. 2 bedrooms, utility room, nice cabinet kitchen. Large landscaped lot. Fruit trees. Separate garage. Choice location. Full price with offers considered, $7,700. Stan Hyland, 4-9305; Res., 9-5307. Financial Survey Ltd.

GORGE AREA, SPLENDID VIEW. Solidly constructed 8-year-old 2-bedroom home. Fireplace, hardwood floors, kitchen-dining room combined, $2,500 down, $9,700. Please contact Mr. Norm Nichols, 3-3289, Douglas Hawkes Real Estate, 612 View St., 4-7129.

SECURITY
Low Down Payment
High return revenue property offered on easy terms. Strategic location. Modern 9-year-old bungalow for living quarters. Opportunity knocking. M. Warawa at Island Investment Co. Ltd. 4-7146, eves. 2-3088.

150 HOUSES FOR SALE

WHITTOME'S
Established 1898

VERY HIGH QUADRA 3 BEDROOMS VIEW
In a beautiful setting of alpine rock garden and dominating the city with a view of sea and mountains. Three-bedroom stucco bungalow with part (rock) basement and drive-in garage. Very attractive living room with wall-to-wall carpet, brick fireplace and large picture window. Four-piece tiled bathroom. Pleasant, bright kitchen and nook, through hall plan. Taxes only $96 and low 5½% interest rate. Very pretty neighborhood. Price ONLY (with $3,000 down) $9400
Guy Meuffels 2-4255, Res. 2-7829

NEAR COLLEGE
(No. 2044) Attractive stucco bungalow in a choice location, close to bus. It comprises wide through hall, living room with fireplace, L-shape dining room, cabinet kitchen, two bedrooms and four-piece bathroom, high basement, oil heat and drive-in garage. The rooms are all bright and tastefully decorated. Owner leaving city, and will give good terms. Price $11,000

VIEW ROYAL HIGH LOCATION
(No. 2082) Four-roomed stucco bungalow, full basement, large lot, low taxes. Close to bus and stores. Price with terms $9700
For particulars on both these properties call Mr. Clarke 2-4255. Eves. 2-6817.

YOUR NAKED EYE
Will tell you there's REAL value here in this 2-bedroom stucco home. Lovely living room with fireplace, choice cabinet kitchen (220 V) 2 bedrooms, 4-piece Pembroke bathroom. Full basement, Oil-O-Matic heat. Only the very best used in construction. Down payment $3,900 and $75 monthly on balance. Taxes included. Gorge area. Full price on No. 2028 $10,500
Call Roy Harris, 2-4255; Res. 7-2064

SPLIT LEVEL QUEEN ANNE HEIGHTS $5000 DOWN
Three bedrooms, den and rumpus room. Double plumbing. Full basement. "L" plan living and dining room. Dream kitchen, bar and dining area. Treed, park-like grounds, quiet and with some seclusion. A delightful home in a delightful setting. $5,000 down. Full Price $21,000
Mr. Drew, 2-4255; Res. 3-4980

RURAL CHARM RANCHERETTE
Do you long for an attractive bungalow offering charm, dignity and seclusion in a rural setting among the arbutus trees? This you MUST SEE! The floor plan will "send" you. Neat as a pin, only 4 years old, with Oil-O-Matic heating. Very charming living room with corner fireplace and French doors to patio. 2 good bedrooms and modern cabinet kitchen. HALF ACRE of privacy in a natural setting. LISTEN: Taxes ONLY $55. 1 block from transportation, yet off the beaten track. Retire in comfort for $8500
Denis Ashby, 2-4255; res. 9-3155
J. H. WHITTOME & CO LTD.
1218 Broad Street 2-4255 any time.
Member Multiple Listing Bureau

RANDALL'S LIMITED

OAK BAY WILLOWS AREA
Artistic bungalow, newly decorated inside and outside, beautiful lawns, front and rear. Spacious living room, fireplace, through hall, family-size dining room, two large bedrooms plus extra bedroom in basement. Oil heat, full basement, drive-in garage. Near Willows School. Terms. Price $12,600
Call Mr. Davis, eves., 4-8614.

DEAN HEIGHTS
Built just one year. Five-room stucco bungalow, large living room with fireplace, family dining room, through hall and two nice bedrooms, oak floors throughout. Cabinet electric kitchen. Full basement, package oil units. Drive-in garage. 60-ft. lot. FULL PRICE $11,950
With good terms.
Call Mr. Sudbury, eves., 9-1906.

VIEW ROYAL
NEW
Six-room, two-storey home on double lot, offered at bargain price as owner is leaving for the east. Two large bedrooms, kitchen with large dining area, large living room down. Two large bedrooms up. Large basement. Forced air heat, drive-in garage. Nicely furnished and going for full price $11,550
Cash to mortgage. For further information please call Mr. McGovern, eves., 4-6201.

QUADRA
Lovely spacious five-room stucco bungalow. Large living room with fireplace, family-size dining room, through hall, two bedrooms, Pembroke bathroom, cabinet electric kitchen, utility room, full basement. FULL PRICE with terms $10,600
Call Mr. Caton, eves., 9-4415.

WATERFRONT
Stucco bungalow. Five spacious rooms, picture windows, with unobstructed view. Hot water oil heat in full basement. Landscaped grounds. See this for value. FULL PRICE $12,600
Call Roland Amos, eves., 5-1389.

HIGH LOCATION
Smart stucco 6-room bungalow. Living room 14x20, dining room, three large bedrooms, full basement with package oil heat and drive-in garage. Landscaped grounds, immediate occupancy. $3,500 down. Full price $14,900
Call Roland Amos, eves., 5-1389.

GEO. RANDALL LTD.
1309 DOUGLAS ST. 4-8109

$3000 DOWN
Delightful bungalow of 4½ rooms, part basement, oil heating, separate garage. The easily-kept attractive grounds are well stocked with selected bulbs and flowering shrubs. Price reduced to $10,000
Reasonable terms to an approved purchaser. This is well worth investigating.
Gillespie, Hart & Co., Ltd.
611 Fort St. 4-1181

ATTRACTIVE BUNGALOW WITH very lovely garden, large living room with open fireplace, bedroom, dining room, kitchen and bathroom. Oil heat. Garage. Price $10,000. Apply National Trust Company Limited, 727 Fort Street. Telephone 2-9188.

HOME AND INVESTMENT
In the Gorge area. Income $114. 4-room self-contained suite on the main floor for the owner. Two 2-room suites upstairs. $3,000 down, full price $9,990. Mr. Norm Nichols, 3-3289 Douglas Hawkes Real Estate, 612 View St., 4-7129.

3-BEDROOM HOME WITH SOUTHern exposure and sun porch, in friendly district. Good sea view, privacy. Near bus and stores. $7,500 including stove, some furniture. No agents. 5-2678.

PRIVACY AMONG TREES AND flowers. Small furnished cottage, light, water; 3 acres of park. $4,000 cash. P. J. Rykers, Rosborough Rd., Deep Cove, Sidney, B.C.

FOR HOMES IN COLWOOD, LANGford see Grant & Jenkins, your local agents 8-1729 Langford

OAK BAY—THREE AND FOUR-bedroom houses, $12,750 and up. No agents. Phone 4-0749.

HOLLICK REALTY LTD.
Homes listed and sold, 2-7534. Insurance agents, 2-0732, 2-1618.

150 HOUSES FOR SALE

B.C. LAND
& Investment Agency Ltd.
OUR 94TH YEAR IN REAL ESTATE

4 STAR HOME 5 DOORS FROM BEACH
Oak Bay South
This Tudor style home has seclusion character, charm, and is situated on 2 lots, beautifully landscaped, yet very easily maintained. Powder room off the entrance hall, large living and dining room, both have attractive fireplaces; a bright and modern kitchen on the main floor. Up a carpeted staircase are three large bedrooms, all have lighted cupboards, fireplaces in 2 bedrooms. A large sun deck off the master bedroom. Cement basement with playroom about 15x24, automatic oil heat, laundry tubs, space for washer and dryer and gas hot water domestic boiler. Wide asphalt driveway to this delightful home and double garage. Price $16,800
An Exclusive Listing.
To view this quality home call Miss Ramsay 4-4115, eves. 4-2867.

PROSPECT LAKE WATERFRONT ABOUT 1 ACRE
A delightful view location with a beautiful lot, natural rockery, profusion of wild flowers, native trees. Small part in pretty flower garden. Part devoted to vegetable garden with some young fruit trees. Attractive and large size 3-room bungalow, part basement, 3-piece bathroom. Nice kitchen with plenty of cupboards, wired for range. Living room, 14x17, opening onto wide veranda. Large twin-size bedroom. Guest house. Electric pump. Boat house, garage, etc. An all-year-round home. Must be seen to be appreciated. It is secluded and in first class condition. Price $8500
An Exclusive Listing.
Call Mr. C. R. V. Bagshawe 4-4115, eves. 3-1602.

OAK BAY DISTINCTIVE RESIDENCE
This charming 7-room modern home adjoining the Uplands is situated on a large landscaped lot with views. Lovely living room (28x16) with open fireplace, full dining room, electric cabinet kitchen, one bedroom, bathroom and den with open fireplace down; 2 large bedrooms and 4-piece bathroom up; cement basement with large panelled rumpus room and automatic oil hot-water heating unit. Attached garage. To inspect this very attractive buy, phone Mr. Hope, 4-4115; eves., 3-6924. Asking $23,200

DREAM ON DEWDNEY! DEN AND RUMPUS!
Just Listed—Exclusive
A super-bungalow to suit a family or couple! Entrance and through hall to large living room and dining room, all beautiful light panelling; very attractive and cosy den with fireplace, many built-ins (or could be extra bedroom); smart 4-piece tile bathroom with vanity dresser and mirrors, 2 bedrooms, work-saving kitchen with nook and utility room; all on main floor. Downstairs is a 30-foot rumpus room with bar and fireplace; extra toilet and shower; oil hot-air heating. Separate double garage, sheltered Bar-B-Q, trees and pretty garden. There are not many modern homes of this type with few steps, den, rumpus and 3 fireplaces, on the market today. Possession July 1. Full price $19,500
Exclusive Listing
Please ask for Mr. W. O. Cameron, 4-4115; eves., 3-0017
922 GOVERNMENT ST. 4-4115
Member Real Estate Board of Victoria

A. BERNARD
& CO. LTD.
629 Fort Street 4-9335
Member Victoria Real Estate Board

OAK BAY SPECIAL
$5250 CASH - BALANCE $50 PER MONTH - 6%
Modern 5-Room Stucco
Full Basement
Oil-O-Matic, Extra Room
Spotless Condition
Level Lot—Fenced
Taxes $112
EXCELLENT VALUE IN OAK BAY AT
$10,950
MR. BELCHER 4-9335, EVES. 4-3594

SOUTH OAK BAY
DESIRABLE LOCATION, just off NEWPORT. Spacious six-room bungalow with FULL basement. BEAMED ceilings and OAK floors in living room and dining room. TWO fireplaces. EXTRA PLUMBING in basement. Adjacent LANDSCAPED LOT may be purchased for only $1,500. Clear title. Taxes $106. A good property, well worth your consideration. Price $10,000
Mrs. McLean, 4-9335; Eves. 4-6867

CHARM AND SECLUSION GORDON HEAD
A small home built for two. Large attractive living room with fireplace. Pleasing kitchen with dining area. Two bedrooms and four-piece bathroom. Basement with automatic oil hot-air heating. About third of an acre, nicely secluded. Some fruit trees. Price $8500
Exclusive Listing
Call Mr. Francis, Eves. 9-4810

F. N. Cabeldu
1212 Broad Street 3-7174
(Member Multiple Listing Bureau)

OPEN TO VIEW THURSDAY AND FRIDAY EVENING 6.30 TO 8.30 P.M. 2700 SCOTT ST.
THIS MUST BE SEEN INSIDE TO REALIZE THE EXCEPTIONAL VALUE IN THIS 3-BEDROOM, 1,058 SQUARE FOOT 5-YEAR-OLD BUNGALOW. ASKING PRICE ONLY $8,500.
ABSENTEE OWNER WILL GIVE GOOD TERMS. COME ON, YOU BARGAIN HUNTERS.
MR. CLEARY WILL BE IN ATTENDANCE

SPRING IS EVERYWHERE
Around this very attractive bungalow. Only two years old and just like new. It consists of through hall, delightful living room with corner fireplace and wall-to-wall carpet, dinette with French door to sun deck, very attractive kitchen, two nice bedrooms and four-piece bathroom with vanity. Full high basement with oil furnace. Lots of electric wall plugs, extra circuits for the man who wants a workshop in the basement. All aluminum sash. Exterior is shakes with duroid roof. Lovely back garden with flowering trees. Owner leaving, must be sold $11,500
Call Mr. Blenkinsop.

NEAR JUBILEE
Substantial five-room bungalow with full basement and furnace. Contains through hall, living room with fireplace, dining room, kitchen, two large bedrooms and bathroom. Well kept garden. This property has been well looked after and is in excellent condition $8500
Call Mr. Blenkinsop.

CITY
$8950—Modern bungalow, ideal for couple. No basement. 16 x 12.6 living room with electric fireplace, pretty kitchen includes oil range; also oil heater; one bedroom and colored Pembroke bath. Attached garage. Reasonable terms may be arranged.
Mr. Bennett, eves. 3-4313

CITY $1500 DOWN
Nearly new four-room modern bungalow with ample cupboards, oak floors, good size bedrooms and an attractive kitchen with dining space.
Please ask for Henry Hope.
$7350
JOHN GREENWOOD
3-7041 1241 Broad St Eve 7-2734

LANGFORD
For the retired couple. Small stucco bungalow, six years old. Close to all conveniences. No basement. Attached garage. Low taxes. Price $4,200.
THE CANADA TRUST CO.
2-8111 Walter Fellner 7-6774

ATTRACTIVE SPACIOUS 2-BEDroom bungalow. No steps, large lot. Sacrifice. 2-5244.

150 HOUSES FOR SALE

HICKS REALTY LTD.
1710 DOUGLAS ST. 2-5104
OPPOSITE HUDSON'S BAY STORE

UPLANDS TUDOR STYLE
(245) This gracious house is ideal for large family. Main floor consists of entrance hall with fireplace, large living room, den, guest-size dining room, cabinet kitchen and breakfast nook, maid's room and powder room; up are 4 bedrooms, 2 bathrooms and dressing room. Nearly all rooms have beautiful views of the sea. Automatic oil hot-water heat. One acre of lovely secluded gardens. Terms arranged. Price $27,000
Mrs. Burbidge, 2-5104 anytime

35-FT. LIVING ROOM 3 LARGE BEDROOMS
(237) Favorite Fairfield. Large family home, easy walking distance to city centre; every room bright and spacious. Living room (35x15) with fireplace, and there is a large entrance hall and family-size dining room, all with lovely oak floors; large cabinet kitchen and pantry; upstairs we have 3 large bedrooms and 3-piece bath; full cement basement, furnace and 26-ft. rumpus room. Very nice secluded garden, double garage and small garden house. Who is going to be the lucky buyer? Only $10,500
Mr. Beswick, 2-5104 anytime

LAKEFRONT
(249) Four bedrooms, large living room with beautiful stone fireplace, modern kitchen with knotty pine panelling set up for automatic washer. Large lot and automatic sprinkler system installed in terraced lawns sloping to your own float. Enjoy easy living on the lake. Phone now for further particulars. Terms $9500
Mr. Bowles, 2-5104 anytime

HERE'S ANOTHER
(M.L.) Top-flight duplex, two 4-room suites, both occupied; revenue $115 per month, in better-class rental area; transportation second to none. Owner must sacrifice, just $1,500 down. Reduced price now $8000
Phone 2-5104 or eves. 4-5572.

FAMILY HOME 5 BEDROOMS
(3060) Spacious, well-built home with full basement and automatic oil heat; desirable location close to transportation, schools and stores; very pleasant surroundings. Here is a lovely large home that is excellent value. Small down payment of $1,000 will handle. Price only $7750
Mr. Newton-White, 2-5104 anytime

$1500 DOWN
(M.L.) Two bedrooms, living room with fireplace, family size kitchen; oil heat. Don't pay rent, own a solid bungalow. Full price, range included $7500
Mr. Finch, 2-5104 anytime

SPECIAL
(226) Here it is: A quality family home at reasonable price. Nestled close to schools, shops and transportation among trees in a high location, yet portation. Features: hardwood floors throughout, large living room with fireplace, family-size dining room, 4 bedrooms, cabinet electric kitchen, high basement and separate garage. Sewer connected. Must be seen to be appreciated. Full price only $10,750
Mr. Bryan, 2-5104 anytime

HAGAR'S
Member Multiple Listing Bureau

COOK-HAULTAIN AREA EXCLUSIVE 2565 WESLEY PLACE
This well-constructed home is one year old and contains living room with open fireplace and dining room, ultra-modern kitchen, 4-piece bathroom and 3 very nice bedrooms; attractive stairway to very high, dry basement, automatic oil heat, laundry, copper tank. LOW DOWN PAYMENT. 5% mortgage. FULL PRICE $12,350
For appointment to view call: Mr. A. MacPherson, 7-2081 or 4-0531 anytime

RICHMOND - DESPARD AREA
First time on the market, this charming 2-bedroom home is placed among some of the city's most beautiful gardens, within walking distance from downtown. It is an immaculate home with through hall, 20x16 living room, family dining room, modern kitchen, twin-size bedrooms; OIL HOT-WATER heat. Full high basement. THE FULL PRICE IS $14,500
Clear Title
I will be pleased to personally show you this house by appointment only.
Mr. A. MacPherson, 7-2081 or 4-0531 anytime

GORDON HEAD MARINE DRIVE 7-ROOM BUNGALOW
Two bathrooms; half-acre, view of the sea; needs painting and repairs. FULL PRICE $6800
C. Carpenter, evenings 7-1628, or 4-0531 anytime

HAGAR & SWAYNE LTD
614 Yates Street 4-0531
Member Victoria Real Estate Board

STEWART CLARK & CO.
608 Broughton Street Phone 5-2481

OAK BAY—HIGH LOCATION
Situated on a quiet street with all improvements in and paid for. Five rooms, through hall, Pembroke bath and full basement. Wired for range and electric domestic hot water supply. Piped hot air. Small fenced garden, double garage. Can be handled with $2,500 down. Full price $8500

FAIRFIELD 4 Bedrooms, Double Plumbing
Three-year-old stucco semi-bungalow. Five rooms and bath (colored fixtures) on main floor, two rooms and washroom up. Full basement. Handy to beach, bus and park. $6,000 mortgage could be assumed. Full price only $13,650
Eves. Mr. Massey 4-5405; Mr. Custance 3-7930

OPEN HOUSE 3132 QUADRA SATURDAY 2 to 5 P.M.
Five rooms plus utility. Living room, fireplace, dining room, two bedrooms, oak floors, through hall, Pembroke bath, cabinet electric kitchen, full basement, furnace, garage. Taxes $148. Terms. Price $10,600
To view call Mr. McGovern, eves. 4-6201.
Mr. Davis, eves. 4-8614.
GEORGE RANDALL LTD.
4-8109

WINDSOR PARK $3000 DOWN
1-YEAR-OLD, 3-BEDROOM STUCCO BUNGALOW. THROUGH-HALL PLAN. FULL HIGH BASEMENT, OIL PERIMETER HEAT. SMALL LOT. TAXES $135. SEE THIS EXCELLENT BUY FOR $14,200. LET US ARRANGE PAYMENTS AND MORTGAGE. LEACH & SPARKS, 1119 BLANSHARD ST. CALL L. H. RANDS, 3-4117; HOME 2-8980.

GARDEN CITY AREA
Lovely new rancher of distinctive design. Situated on high corner lot, among new homes. Has every modern convenience. No steps. $2,800 down required to handle. Drive by 991 Snowdrop to see. Then call 9-2710 for appointment to view.

SALE BY OWNER
Beautiful ranch-style house in Rowland Heights, one of Greater Victoria's most attractive subdivisions. Three bedrooms and utility room, fireplace in living and dining rooms. Double garage. 650 Jones Terrace. 9-5283.

FOR SALE BY OWNER—5-ROOM, immaculate, Tudor-style home. Gorge area. 5-1851.

150 HOUSES FOR SALE

NEWSTEAD
REALTY LTD.
766 Fort Street 2-8117

LOOK LOOK COSY BUNGALOW
One block from St. Joseph's Hospital on Vancouver Street. Living room, 2 bedrooms, kitchen with heating area. Basement, Oil-O-Matic H.A.P. furnace heat. Low down payment will handle. Full price $6500
For further particulars call Frank Salter 2-8117, eves. 4-7239.

GLITTERING OPPORTUNITY IN LOVELY GORDON HEAD
Sparkling modern 4½ rooms, full basement, oil heat, double garage, workshop and 2½ acres ripe for development now. In centre of fine modern homes on elevated location, this will cut up to 9 large lots worth $1,000 each and steadily rising in value (offers pending), leaving house and beautiful grounds worth $9,000. A rare opportunity to acquire a charming home, lovely grounds and an enhanced bank account. Ill health only reason. Cash only $12,650
No offers.
Or will exchange for 5 or 6 rooms, modern, in Oak Bay. Agents' enquiries welcomed.
W. Bailey, 2-8117; eves., 3-3085

UPLANDS GRACE AND SPACE
Handsome English country-house style residence on gorgeously landscaped 1 acre with sweeping views of sea and mountains; spacious reception rooms, study, 4 bedrooms and maid's room. Two bathrooms, extra plumbing, automatic furnace, hot water heating. A distinguished home for persons of refinement requiring traditional architecture with modern equipment. The price is amazingly modest for so dignified a home. By appointment. Only $27,000
Bill Kennedy 2-8117, eves. 4-4026.

DE LUXE RANCHER
Here is a truly fine modern home in high Gordon Head location. Split-level design includes large (14x20) living room with built-in shelves, separate dining area, large bright kitchen and three full bedrooms. Ample storage and basement area. Fully landscaped, well-stocked garden all fenced. Many other outstanding features. All offered for the low, low price of $14,900
With terms.
J. Murray, 2-8117, 3-1485

HIGH TOLMIE
New 2-bedroom bungalow, living room 20x15, family dining room, electric kitchen with good dining space, utility room, 2 bedrooms, 4-piece bath, carport, all hardwood floors, elevated fireplace in living room, picture windows. Oil-O-Matic heat. Price $8200
Bill Kennedy 2-8117, eves. 4-4026.

HEISTERMAN

OPEN HOUSE 4111 SAN ARDO SATURDAY 2.30 TO 5
Turn off Tyndall on San Pedro to see this fine new Gordon Head home occupied less than a year. Three bedrooms, living room with attractive corner fireplace, complete Youngstown kitchen, dining area, utility room, Oil-O-Matic heat, copper pipe and water tank. All this with a panoramic view and country setting makes this a buy at $11,750
Terms arranged. Call Mr. Hamilton 3-4161, eves. 7-1555.

COUNTRY COTTAGE
Adjoining Rockholme Gardens, delightful four-room cottage, over one acre partly picturesque garden, balance treed and undeveloped—extra land available. Three and one-half miles from city centre. For quick sale Terms $6750
Mr. Hamilton, 3-4161; eves., 7-1555

3 BEDROOMS SEAVIEW HEIGHTS
Only two years old, this lovely bungalow is situated on one of the best lots in this exclusive district, commanding a spectacular view. The floor area is 1,460 square feet which means that all rooms are spacious. This is a select home beautifully finished. N.H.A. mortgage at 5¼ per cent can be assumed. Snap price $14,500
Mr. Brunell, 3-4161 Eves. 9-4115

MUST SELL NEW — 3 BEDROOMS
Lovely quiet country location and a delightful outlook from the living room which has raised corner fireplace, full Youngstown kitchen, dining area, utility room, hardwood floors, Oil-O-Matic heat and good buying at $11,750
Offers considered on terms
Call Mr. Hamilton
3-4161 Eves. 7-1555

OAK BAY DISTINCTIVE TUDOR
This attractive Tudor-style home contains 2 bedrooms on main floor with open stairway to one more bedroom, living room (15x20) has beamed ceiling and panelled fireplace, dining room (12x12), large kitchen with breakfast room, tiled bathroom, basement has new package unit oil furnace Full price $14,900
For further information please call Mr. Blannin, 3-4161; eves. 5-1195

HEISTERMAN & CO.
(Established 1864)
1121 Blanshard Street 3-4161

FINANCIAL SURVEY LTD.
1324 Government St. 4-9305

OPEN HOUSE SATURDAY, 2-5 3950 SHERWOOD
6-room 2-tone rancher. All oak floors, oil hot water heat. Full basement, drive-in garage. 2 years old, large fenced lot. Some terms. Exceptional value $13,250
S. W. Anderson 4-9305, res. 2-8917

ESQUIMALT LOVELY 5-ROOM STUCCO BUNGALOW 6 YEARS OLD
This attractive home is nicely situated and features large living room, fireplace, guest-size dining room, cabinet electric kitchen, 2 spacious bedrooms, Pembroke bath. Full basement with lovely finished room. Grounds are nice. Priced at (terms) $11,200
P. G. Williams 4-9305; Res. 4-9657

VISTA HEIGHTS
Older-type 3-BEDROOM bungalow, all neat and tidy. Through hall, living room with fireplace, large family kitchen, 3-piece bath and utility room. Full concrete basement, hot air heat, nice lot and separate garage. Newly listed and will sell quickly. $2,000 cash. Full price $6850
S. W. Anderson, 4-9305; res., 2-8917

BEFORE YOU BUY OR BUILD A house, you are invited to see one at 964 Cloverdale Ave. off Quadra. You will admire the workmanship. I can build you any type of home, any district, at a reasonable price. A. A. Kasapi 2-1698 after 5 p.m.

JUBILEE DISTRICT—FIVE ROOMS plus lovely garden, two lots. Automatic oil furnace. Stucco. Knotty pine rumpus room. Basement garage. Extra garden house. Good value at $9900 with $1500 down, $75 per month. Owner, 2-1860.

NEW, PRETTY, FULLY MODERN, 4-room home. Lovely location, Esquimalt Lagoon. $8,590. Easy terms. 8-2856.

150 HOUSES FOR SALE

BROWN BROS.
AGENCIES LTD.
1125 BLANSHARD STREET
Member Real Estate Board of Victoria
Member Multiple Listing Bureau

QUADRA
$2,500 down buys this very attractive large five-room stucco bungalow with full cement basement, drive-in garage, situated on a beautifully landscaped lot. Asking price $11,000
Please ask for Mr. Lawson, eves. 2-4867, days 3-1183.

HIGH QUADRA
Very attractive 3-year-old 5-room stucco bungalow with large attached garage and utility room. Beautiful living room 17x13, oak floors and fireplace, dream kitchen and dinette. Oil-O-Matic heating. Lot is nicely landscaped and the house is in better-than-new condition. $3,500 down and balance $65 including P.I.T. Full price only $9000
Mr. Hill 3-1183 or res. 3-7585

CHOICEST AREA IN VICTORIA THE UPLANDS
Seldom before have we had the opportunity of offering such a moderately priced residence in this exclusive district. Here, we feel, is the PERFECT HOME at a very reasonable price, which contains large living room with fireplace, guest-size dining room. Perfect cabinet kitchen with ALL modern conveniences (dishwasher, garberator, etc.) Spacious entrance and through hall to 3 large bedrooms. 4-piece bath plus extra toilet. Full high basement. Two-car port, swimming pool. This ranch bungalow is only 2 years old. Excellent terms. ASKING PRICE $23,500
EXCLUSIVE LISTING
Mr. Clarke or Mr. McDonald 3-1183 Res. 9-3407 or 7-3318 until 9 p.m.

MAGNIFICENT SEA VIEW OAK BAY
Beautiful 8-room Tudor home of charm and distinction, situated on very easily kept garden, with sweeping sea and mountain views from all rooms. Has large living room with fireplace. Den with fireplace and guest-size dining room, electric cabinet kitchen, 2 excellent bedrooms down, and open staircase to two bedrooms up. 4-piece bath. Full high basement with packaged oil heat. Garage, etc. A distinctive family home that you will never tire of. Good terms at the ASKING PRICE of $25,000
Mr. Clarke or Mr. McDonald 3-1183 Res. 9-3407 or 7-3318 until 9 p.m.

BOORMAN'S EXCLUSIVES

OAK BAY SOUTH
Close to park, beach, shopping area and transportation. Charming living room, guest-size dining room, electric kitchen, 2 bedrooms. Full basement, oil heat, low taxes. Price $12,600

CITY - SMART HOME
6 years, immaculate condition, living room with attractive birch fireplace, 2 bedrooms, dinette, full high basement. Good terms. LOOK only $9250
For further information please phone R. F. Harris, eves. 7-2998.

GORDON HEAD SEA VIEW SECLUSION 6 ROOMS
Plus rumpus.
20x15 Living room
15x13 Dining room
Hot water heating.
Half-acre lot
PRICE $16,800
J. S. Boorman, eves. 2-5036

OAK BAY NORTH 3 BEDROOMS
A very attractive bungalow on the market for the first time since completion two years ago. This home offers superior workmanship and a very livable floor plan. The living room is approx. 14x20 to an "L"-shaped dining room of 11x14. Bedrooms are all large and bright. Excellent cabinet electric kitchen with nook, exhaust fan and plumbed for washer. Full high basement with roughed-in plumbing. RUMPUS ROOM with fireplace, oil hot-air heating. Lot is in lawn with fruit trees. Terms considered. Full price $16,900
T. Smith, eves. 4-7325

EXCLUSIVE LISTING UPLANDS SLOPE 3030 DEVON ROAD
SPACIOUS SIX-ROOM HOME
THREE EXCELLENT BEDROOMS
LARGE 4-PIECE TILE BATH
TWO-PIECE POWDER ROOM
RUMPUS ROOM WITH FIREPLACE
SLATE AND STUCCO EXTERIOR.
FULL PRICE $21,000
($8,000 to $11,000 loan available.)
Allan Mutch, eves. 4-8702

BOORMAN INVESTMENT CO. LTD.
616 VIEW ST. 3-7124

P. R. BROWN
& SONS LTD.—EST. 1900
1112 Broad Street Phone 5-3435

6 ROOMS—CLOSE IN $2000 DOWN, $8950
New Oil-O-Matic Package
Ideal Family Home or Revenue
Already converted. Two self-contained suites, 2 Pembroke bathrooms. Wired copper piping. Full basement, laundry and locker facilities, new Duroid roof.
Mr. Houston, 5-3435; Eves., 4-7587

3071 BALFOUR AVE. EXCLUSIVE
Situated on a nice paved street among other new homes. Cedar shake bungalow with large living room and dining room combined (12x28), 2 good-size bedrooms, bathroom, cabinet kitchen, basement, hot air furnace, coal stoker. Price $11,800
Please call A. M. Millar 5-3435 Res. 7-1027.

OAK BAY Carnarvon Park Area 6 ROOMS PLUS
Rumpus and extra bedroom in high, bright basement. Oil-O-Matic heat. This home is new and well built. Mortgage of $10,000 at 5½% can be assumed. $5,800 handles at $15,800
Please call H. Gaunt, eves. 2-7704

$15,500 BUYS ATTRACTIVE ranch-style home, oak floors in main rooms, full basement. Attached double garage. Quiet district. 4½% N.H.A. 3-3847. No agents, please.

619 LAMPSON ST. $1,000 DOWN, $55 month, charming old English cottage, large lot. Taxes $85. Large living room with fireplace, 1 small, 1 large bedroom, dinette, kitchen, 3-piece bathroom, few steps from school, bus. 5-4183.

SPOTLESS BUNGALOW WITH Oil-O-Matic hot water heat, Pembroke bath, electric range, lovely lot. Four rooms and bathroom. $7,995. Half cash. A good buy. Rosevear Co. 1115 Langley. 4-6041.

A GOOD BUY
In lovely View Royal istrict near-new stucco bungalow, Oil-O-Matic hot water heat. Wired electric range. Only $11,000. Terms. Half cash. Rosevear Co. 1115 Langley. 4-6041.

BY OWNER, 3-BEDROOM RANCH-style house, $10,950. No agents. 3-4358.

150 HOUSES FOR SALE

FOUR-ROOM BUNGALOW, $5900 full price. Good terms. Full basement. Nicely landscaped. Close to down town in a good district. Call Mr. H. Chueden 2-9145, eves. 5-2128. Victoria Realty Ltd.

1215 VISTA HEIGHTS. THREE-bedroom older type bungalow on quiet improved street. Full price $6,850. Terms. 4-7845. No agents.

TEN-MILE POINT. THREE BEDrooms. Secluded. $15,000. 7-2733.

BY OWNER, THREE BEDROOMS, 5% N.H.A. 4156 Hawkes. 9-5513.

151 COUNTRY HOMES and PROPERTIES

SHAWNIGAN LAKE
Located on the West Road, we offer this attractive, parklike property of 4 acres with stream running past the fully-furnished 3-room house only 12 years old, in a sunny location facing the lake. Also adjoining ½-acre waterfront lot, private float, boathouse, boat and outboard all included. Price $7500

LOG HOME
Only 7 years old and situated on 2½ acres of delightfully wooded sea view property near Victoria. This home is made of peeled and oiled logs and is comfortably heated with automatic oil hot water. The living room is 16x20 with stone fireplace, there are 3 good-size bedrooms, bathroom and den, dining room and knotty pine electric kitchen with bar. Price only $11,000
Eves., Mr. Munro, 2-3658
Fraser Biscoe, 750 Pandora Avenue 3-9843 3-9413

PANORAMIC SEA VIEW 2 ACRES. Seclusion. Six-room house. Low taxes. Price $11,500. Further details, phone C. J. Harrington, Heisterman & Co. Ltd. Days: 3-4161; eves. 3-5846.

GORDON HEAD
One 20x40 and one 22x20 chicken houses. Approximately 1¼ acres. $5,000. George Dickason, eves., 3-0449. King Realty, 2-2131.

153 WANTED TO BUY—HOUSES

HOUSE WANTED TODAY
British medical army officer retiring from Kowloon Hospital, Hong Kong, wants suitable home with three or four bedrooms. Call E. A. Macfayden, 2-8748 or 4-8054. Northwestern Securities of Victoria Ltd.

WANTED IMMEDIATELY
Do you have an older style home with three or more bedrooms? I have several clients with a limited amount of cash, who require this type of property. Please call Chuck Mallett 2-2157, 4-5670. Western Homes Ltd.

5-BEDROOM HOME OAK BAY
Please call H. Gaunt 5-3435, Eves. 2-7704
P. R. Brown & Sons Ltd.
1112 Broad

CLIENT
TRANSFERRED FROM VANCOUVER
Requires an attractive two or three-bedroom bungalow, preferably in Oak Bay. Up to $16,000. If you can help please call Mrs. McLean 4-9335, eves. 4-6867.
A. BERNARD & CO. LTD.

LIST MULTIPLE
CONSULT THE YELLOW PAGES OF YOUR TELEPHONE DIRECTORY OR PHONE 2-2225.

YOU WANT TO SELL?
Numerous sales have depleted our listings in many price classes. Get action on yours by phoning Alex Page, 4-8054 or 3-1394. Northwestern Securities of Victoria Ltd., 631 Yates Street.

SMALL HOMES WANTED
We have several elderly couples wanting small homes suitable for pensioners. Some can pay all cash. If you have suitable properties, any district, give me a call.
Phone Walter Amos, res., 4-6606.
ALFRED CARMICHAEL & CO. LTD.
1239 Broad Street 4-7341

WE HAVE A CASH CLIENT FOR A modern 3-bedroom home in Oak Bay or Mount Tolmie district, priced from $15,000 to $18,000. Our client will be here this next weekend. Please phone R. O. Ney at 2-9145 or, evenings, 4-5406. Victoria Realty Ltd.

WANTED—FOR CLIENTS DESIRing residence in Esquimalt and Gorge districts, $9,000-$12,000. If you are wanting to sell your home, please phone me at 3-3289. Mr. Norm Nichols at Douglas Hawkes Real Estate, 612 View St., 4-7129.

WANTED
Within 10-mile circle, 2-bedroom bungalow, with three acres, at least one acre good level land. On bus route. Will pay cash. Phone 3-9023 after 5.15 p.m.

Client will pay up to $16,000 cash for 3-bedroom bungalow in Oak Bay. Prefer south of the Avenue. Call Mr Hope or Mackenzie, 4-4115; eves. 3-6924. B.C. Land, 922 Government Street.

MODERN THREE OR FOUR-BEDroom home, oil heat, treed lot, Oak Bay north or country property, 10-mile circle considered. No agents. Victoria Press, Box 1927.

WANTED, HOUSE WITH 4 BEDrooms, or 3 and den. High basement. On treed lot with view. Double plumbing preferred. 2-7073.

NO FUSS OR BOTHER!
Call us, we may buy your house or equity for cash. Dickie Realty, 833 Fort. 2-4312, eves. 3-3640.

URGENTLY WANTED BY CASH client, Fairfield duplex, $10,000-$12,000. Please call Mr. Holland of Swinertons. 3-7181. Res. 4-7659.

WANTED TO BUY — MODERN house with not less than 1 6/10ths acres of land. Up to $12,500 cash. No agents. Victoria Press, Box 1926.

NICE BUILDING LOT. VICTORIA WEST. HIGH. OWNER. 4-8982.

154 PROPERTY FOR SALE

ARE YOU INTERESTED IN A home plus an opportunity to recover your investment by re-selling 6 of the 8 acres of park-like land in one-third acre lots? Present home construction indicates a demand for lots in this area. Family home, 3 bedrooms, living room and fireplace, dining room, basement: and other buildings. Terms, $12,600. Please call George Dickason, evenings 3-0449. King Realty, 2-2131.

N.H.A. APPROVED LOTS—SHERwood Oaks, Cadboro Bay, from $2,950. Shorncliffe, Cedar Hill, from $875. Alpine Crescent, Cadboro Bay, from $800. Esquimalt, from $875. One-third of all N.H.A. homes in Victoria this year are being built through Byron Price. Low down payment. A better home for less. Byron Price, formerly Northwest Homes, 5-2458, 1314 Quadra.

ESQUIMALT
Construction started, foundation in for 2-bedroom bungalow. Full basement, drive-in garage. High lot 60x180. Nice location near golf course amid new homes. House plans included. N.H.A. approved. Asking price $1,700 cash, or will accept nearest reasonable offer. Owner. Ph. 3-6229.

FOR SALE—BEAUTIFUL ½-ACRE lot at Elk Lake. High location. Unobstructed westerly view of lake and mountains. Seclusion. Natural trees, including dogwood, maple and fir. $2,450. Phone 9-4487. No agents.

LOW DOWN PAYMENT
Gordon Head. Sea view. Treed lots. Prices $1,650 and up. Ruth E. Hutcheson, 4-9318, 8-3536. C. N. Montague Co. Ltd.

FOR FARMS OR ACREAGE ON Saanich peninsula or building lots in Sidney or Brentwood just call us collect. Call Dave Huntley at King Realty, 407 Beacon Ave., Sidney. Phone 200 or 66 evenings; Victoria 2-2131

LARGE LAKE HILL LOTS ADJOINing grade school. $600-$700. Discount for block purchases.
BRUCE COOK CONSTRUCTION
PHONE 9-3690

NEAR TRANS-CANADA HIGHWAY, 7 miles from city limit, good-sized lots for sale; terms ($20 per month. Good discount for cash.) Phone owner, A. H. Phelps. 8-2076.

DOUGLAS VALLEY SUBDIVISION
Douglas and Kenneth Streets—14 choice building lots. Island Investment Co Ltd. 774 Fort St 4-7146 days, 4-6171 or 9-3611 evenings.

154 PROPERTY FOR SALE

UNIQUE SEAFRONT PROPERTY
Beautiful peninsula of 120 acres of parklike grounds. Over five miles of trails and roadways through valuable stand of timber including: Dogwoods, Fir, Cedar, Oak, Maple, Cascara, Alder. Bearing orchard. 20 Acres of oyster beds, more available if desired. Magnificent mountain and sea views. 9,000-foot seafront, sandy beaches, protected anchorage. Almost new eight-room residence with double plumbing. Also three bungalows, outbuildings. Ideally suited for highclass resort. Private estate, subdivision or summer home. One of the most attractive properties to be found anywhere. Price $95,000
Call K. R. Liss or M. A. Campbell, 4-8124; eves., 2-5865.
PEMBERTON, HOLMES LTD.
1002 GOVERNMENT ST.

LOTS
New subdivision in 4½-mile circle. 12 left. $100 down and $15 per month. Full price $700 to $900. 4 acres of stream-fed ground, can be sold in 2 lots of 2 acres each. Full price $1,500 each on easy terms.
Call 9-1906 or 9-4415
GEORGE RANDALL
Real Estate, 4-8109

TRADE YOUR BOAT
As your down payment on lots 65 to 93 feet frontage at Glanford near two grade schools. Also lots in Fairfield and St. Charles area. Trade anything you have as down payment or full payment. Balance on easy terms. Call Mr. Leonard Thomas after hours 3-5685 or 4-7129, or at Douglas Hawkes Real Estate, 612 View St., 4-7128.

NEWBURY STREET
Building lot on sewer, 58' x 256.' Price $1,500.
2-8111 The Canada Trust Co. 2-6774

GARDEN CITY VIEW LOT, 66'x132'. Gladiola 3-9880.

LOT FOR SALE. $400 INCLUDING lumber. 3-0200.

LARGE LOTS. TERMS. PHONE 9-4477.

WATERFRONT LOT ON PROSpect Lake, 60 by 125. 9-1609.

80 SEA-VIEW LOTS, $800 UP. Cordova Bay. 9-1615.

NORTH SAANICH PROPERTIES Gordon Hulme Ltd. Sidney 120.

LOT FOR SALE. MONTCALM Ave. $450. Some terms. 9-2710.

155 PROPERTY WANTED

CANADIAN-WIDE WELFARE ORganization wishes to purchase in Victoria City or nearby municipality, one or two building lots, total net less than 100 by 150 feet. Must be in sewer-connected area, must be in section already zoned for apartment house, within a block of bus service, near a shopping centre, and have sidewalks adjoining property. Write full details, price and size to E. Brettell, Honorary Director, 2620 Margate Avenue, Victoria, B.C.

156 ACREAGE FOR SALE and WANTED

GLITTERING OPPORTUNITY IN LOVELY GORDON HEAD
For sale or exchange, sparkling modern 4½ rooms, full basement, oil heat double garage, workshop and 2½ acres ripe for development now. In centre of fine modern home on elevated location, this will cut up to nine large lots worth $1,000 each and steadily rising in value (offers pending), leaving house and beautiful ground worth $9,000. A rare opportunity to acquire a charming home, lovely grounds and an enhanced bank account. Ill health only reason. Cash only $12,650. No offers.
Or will exchange for 5-6 rooms, modern in Oak Bay. Agents' enquiries welcomed. W. Bailey, 2-8117, eves. 3-3085.
Newstead Realty Ltd., 766 Fort St.

158 FARMS FOR SALE and WANTED

COLWOOD HOME AND FARM
Solid, six rooms, three bedrooms, part basement with furnace and blower. 7½ acres of rich farm land with many mixed fruit trees. Clear title, taxes only $45. Full price only $12,600
Call Mr. Sudbury, 9-1906

FARM
Over Five Acres of Fertile Soil
Offered for sale for the first time. Inside the 5-mile limit. Possibly your last chance to obtain such valuable property. Equipped with all types of farm equipment, including tractor. Buildings of all kinds. Truly a $16,000 investment. Open to immediate offers for quick sale.
To view, call Mr. McGovern, 4-6201, eves.

GORDON HEAD
HOME AND ACREAGE
Modern stucco bungalow with beautiful landscaping, excellent garden, fruit trees, 2½ acres, which can be subdivided into 9 lots. Bungalow has living room, fireplace, cabinet kitchen, 2 bedrooms and stairs to unfinished attic rooms. Full basement, furnace, 2-car separate garage. Clear title. SEE THIS. Reduced for quick sale to $12,600
Call Mr. Davis, eves., 4-8614
GEORGE RANDALL LTD.
4-8109

CHOICE SMALL FARM, VIEWS
COBBLE HILL AREA
Good substantial 7-room house with part basement. Oil heat in. Splendid horse barn, poultry house, Orchard, abundant water supply. About 11½ acres. Located about ¾ mile off Island Highway. Low priced at $9500
Very generous terms.
Call M. A. Campbell
PEMBERTON HOLMES LTD.
1002 Government St. 4-8124

TO BUY OR SELL FARMS, ACREage, call Saanich Realty 9-1195.

IT'S A BARREL

OF FUN

TO READ AND USE CLASSIFIED

ADS!

$75 PENSION

CCF Wants Chance to Do It Itself

OTTAWA (CP)—The CCF would like a chance to do it itself.

That in essence was the radio-television speech Thursday night by CCF Leader M. J. Coldwell as he joined the three other national party leaders in their bid for the June 10 federal election.

"We, as a political movement, take pride in the contribution we have made in pressuring reluctant governments to enact progressive social welfare measures," he said. But the CCF party was not satisfied with the few steps taken so far.

Canada's great wealth would not be shared by all Canadians "as long as we have governments dedicated to the serving of specially-privileged groups."

(A Winnipeg CCF whip Stanley Knowles told a Winnipeg meeting his party will make an increase in old age pensions to $75 from $46 monthly a major issue. The CCF also would ask that the federal treasury pay 80 per cent of health costs, not 50 per cent as on the national hospital insurance scheme offered by the Liberals.)

In a speech at Central Butte, Sask., CCF Leader Coldwell says his party is convinced that no agricultural policy is acceptable to the CCF unless it assures farm income at full parity with the rest of the Canadian economy.

The socialist leader outlined a 10-point agricultural program which included parity prices for farmers, national marketing boards where requested by producers, cash advances on farm-stored grain, a board of livestock commissioner, more credit for farmers, and revision of Canadian trade policies.

He advocated an agricultural parity board to take over from the present agricultural prices support board, and thus cover all commodities.

600 Refugees Due to Leave Abbotsford

Overcrowding To Be Alleviated

VANCOUVER (CP) — Director of immigration Charles Smith Thursday set plans in motion to remove "at least 600 immigrants from the Hungarian refugee camp at Abbotsford within the next 10 days."

Mr. Smith said "he hoped to reduce the Abbotsford camp from 1,160 immigrants to 1,000." Camp capacity was described as being 1,000.

Mr. Smith made plans for immediate relief of the camp by transferring 80 immigrants from Abbotsford, 45 miles east of here, to Vancouver Thursday night. He said the immigrants would be integrated in jobs and homes in the Vancouver area.

Commenting on conditions in the camp he said: "It is one of the best camps I have seen. There is definite over-crowding but morale, hygiene and feeding facilities are more than satisfactory."

Mr. Smith said a plan is in process that will see the camp population cut by 280 by the weekend. He said these 280 would be integrated throughout the province.

He said the department "was considering the possibility of a general dispersal which may or may not be out of the province."

Discussing the reason for overcrowding he said, "We naturally have an immigration schedule that is planned at least six months in advance."

He said the plan broke down because "the domestic economic situation was not as was anticipated."

Mr. Smith said he felt this situation was temporary and the plan would soon be functioning smoothly.

The 80 immigrants transferred to Vancouver will be accommodated temporarily in the Immigration Building and double bunks were put in to meet the surplus.

Mr. Smith said the biggest difficulty at the camp was the infringement of education facilities caused by the surplus. Classrooms were converted to dormitories to meet the emergency.

He said "even though there is no threat to the health or happiness of the immigrants the cramped conditions provide a situation that must be speedily remedied" and that Vancouver immigration officials had been working 16 hours a day for 10 days to relieve the situation.

VANCOUVER (CP)—Rev. N. J. Southcott of St. Chad's Anglican Church said Thursday that hundreds of food parcels collected for Hungarian relief in Austria are lying in the crypt of his church here because "the Canadian Red Cross isn't interested."

Col. C. C. Scott, B.C. Red Cross commissioner, when told of the supplies, said: "It is regrettable that the Red Cross has not been advised on that."

SILVER HILL MINES LTD. (N.P.L.)
TO THE DEBENTURE-HOLDERS

Notice is hereby given that a meeting of the holders of Silver Hill Mines Ltd. (N.P.L.) First Mortgage Sinking Fund Convertible Debentures will be held at Room 608, Marine Building, 355 Burrard Street, in the City of Vancouver, B.C., on the fifteenth day of May, 1957, at 2 p.m. to consider and if thought fit approve the request of Silver Hill Mines Ltd. (N.P.L.) that the Deed of Trust and Mortgage dated March 1, 1954, be amended to provide for an extension of the maturity of the debentures from April 15, 1958, to April 15, 1962, as well as for temporary deferment of interest payments with resumption of payment thereof to commence on April 15, 1959.

Dated at Vancouver, B.C., this 2nd day of May, A.D. 1957.

By: The Eastern Trust Company,
Trustee.

NOTICE TO CONTRACTORS

Sealed tenders for the construction of thirteen portable buildings 35'x10' to Forest Service design will be received by the undersigned up to 2 p.m. Pacific Daylight Time, May 30th, 1957, and opened in public at that time.

Plans and specifications may be obtained from the District Forester at Vancouver, B.C., or the undersigned upon a deposit of $5.00 refundable upon return of plans and specifications in good condition within thirty days of the opening of tenders. The deposit of the successful tenderer will not be returned.

Tenders will not be considered unless made out on the form supplied and signed, and a deposit of 10% of the tender is enclosed, payable to the order of the Minister of Finance for British Columbia, which shall be forfeited if the tenderer declines to enter into the contract when called upon to do so. Cheques of the unsuccessful tenderers will be returned when the contract is awarded.

No tender shall be considered having any qualifying clauses whatsoever, and the lowest or any tender not necessarily accepted.

Tenders must be submitted in the envelope marked "Tender for the construction of thirteen portable buildings."

C. D. ORCHARD,
Deputy Minister of Forests,
Parliament Buildings,
Victoria, B.C.

April 25th, 1957.

CAPACITY
AUCTION SALE
TOMORROW 9.45 A.M.

In Our Salesrooms WILF LUND
926 FORT ST.

"GARLAND" BAKER'S OVEN
(Cost $600 to $700)
1956—5 h.p. "Elto" Outboard
1953—5 h.p. "Johnson" Outboard
Two Power Mowers
(One Bob-A-Lawn Jr.)

Also incl.: **Electric Refrigerator, Electric** Ranges, Sawdust Burning Range, Electric Washers, Enamel Bathtub (small size), 4-pce. Chesterfield Suite in wine velour, Convertos, Bedroom Furnishings, **Wardrobes, "Lionel" Electric Train and Accessories** (set up), **Carpenter's and Garden Tools,** Lawn Mowers, etc., Cash Register, Scales, Files, Plants, and other good lots such as **Wardrobe Trunks, "Hawk" Flame Gun, Bell Tent, etc.**

NOTE
Our Next Sale Will Be Held
Tuesday Evening, 7.30 p.m.

Courtesy and Service at
LUNDS AUCTIONEERS & APPRAISERS PHONE 5-5422
926 FORT STREET

SIMPLE, DIRECT TALKS TO CHILDREN

'Uncle Louis' Uses Influence To Get Holiday for Students

By VICTOR MACKIE
Times Ottawa Correspondent

VANCOUVER—It was a day of sunshine and mountain—a day spent riding a comfortable train through the Rockies and chatting with the children at various stops along the lines.

It was a day that saw Prime Minister St. Laurent, sometimes known affectionately as "Uncle Louis", doing one of the things he likes best—that of speaking to groups of the younger generation in a kindly, grandfatherly manner, that charms the youngsters and delights their parents.

That was the way Canada's prime minister spent Thursday as he moved from Alberta's Calgary to British Columbia's Vancouver. At Banff, Field, Golden and other stops along the Canadian Pacific scenic route there were children waiting eagerly to catch a glimpse of their prime minister.

SIMPLE TALK

The children were the object of Mr. St. Laurent's attention. To each group he talked simply and directly. To some he explained the way in which Canada's system of government operated, how he and his colleagues had to obtain the approval of Parliament for what they were doing and how in turn Parliament had to obtain the approval of the people.

Others heard a simple talk on the tremendous resources of Canada. He would gesture towards a towering range of mountains and tell of the minerals and other resources to be found in this country. At Golden he talked about uranium and the atomic bomb in simple terms.

Obviously he enjoyed meeting the boys and girls. The pleasure was not the pose of a poltician but a sincere reaction which Mr. St. Laurent, who is a father, grandfather and great grandfather, experiences when he is surrounded by young Canadians.

And at each centre he explained that while the federal government had not control over the provincial education authorities, nevertheless, he would enquire of the teachers to see if a holiday could be granted.

A short consultation and he declared a holiday to the accompaniment of cheers.

One nine-year-old boy at Field tugged at the jacket of the prime minister's private secretary.

"What is the prime minister's address in Ottawa," he whispered as Mr. St. Laurent declared a school holiday.

The address was provided. But why was it wanted? "Oh, I want to write him to declare another holiday. I don't like school," the youngster explained.

COME LONG WAY

Mr. St. Laurent has come a long way since the eight years ago when he embarked upon his first cross-Canada tour as prime minister.

Then he was a man trained in the law who had not had to do much campaigning to be elected in his home province of Quebec. He was ill-at-ease and out of his element as he launched that first whistle stop campaign.

His speeches at the outset were legalistic and dull. Liberals in the west were worried. They were afraid the impression that the Quebec corporation lawyer left with election audiences might not be too favorable.

He spoke at Edmonton first in 1945. The audience was uninspired. The following day there was a whistle stop at Edson, Alberta. Mr. St. Laurent emerged from his private car and prepared to deliver another stodgy legalistic address. But the crowd was made up largely of children. Obviously this was no place for the speech he had prepared.

BETTER REACTION

Then his experience as a father and family man came to his aid. Tucking his notes into his pocket the prime minister talked simply and directly just as he talked to his own children and grandchildren.

The reaction not only among the youngsters, but among the adults in the crowd was excellent.

Mr. St. Laurent relaxed. He had found himself as a politician on the hustings. Newspapermen listening to the new fatherly approach in Mr. St. Laurent's campaigning dubbed him "Uncle Louis," and the nickname stuck, became a term of affection that the Liberals have found to their liking.

The same approach to political campaigning is serving the prime minister well on this his third election tour.

TENDERS
For Petroleum Products

Sealed tenders will be received by the City Clerk, City Hall, Victoria, B.C. up until noon on Thursday, May 9, 1957, for supplying the complete requirements of Gasoline, Grease Lubricating Oil, Diesel Oil and Kerosene to the City of Victoria for a period of one year in keeping with specifications and general conditions available from this office.

Tenders must be submitted on the form provided for the purpose, and accompanied by a certified deposit cheque equal to 5% of the total amount of tender made payable to the City Treasurer.

The lowest or any tender will not necessarily be accepted.

G. F. SHARPE,
City Purchasing Agent.

City Hall, Victoria, B.C.
May 1, 1957.

THE CORPORATION OF THE DISTRICT OF OAK BAY
LOCAL IMPROVEMENTS

A Court of Revision will sit on Monday, June 3, 1957, at 5.30 p.m., at the Municipal Hall, Oak Bay, to consider assessment rolls for local improvements on the following streets: Byron, Dryfe, Dunctrum, Haultain (between Foul Bay Road and Epworth Street), Henderson (from Newton Street to south boundary of Lot 17, Plan 6364) (from north boundary of Plan 9210 to the north boundary of Lot 1, Plan 10390), Lane (from Musgrave Street to Mayhew Street), Stonehewer, Uplands Place, Weald, Wessex and Woodburn, covering paving, sidewalks, street lighting, water and sewer mains.

CATCHING A
COLD?

Neutralize feverish cold acidity fast! Mix juice of a lemon and ½ teaspoonful Baking Soda in ½ glass of water. Drink as it foams. Promotes natural regularity.

COW BRAND BAKING SODA
PURE BICARBONATE OF SODA

Labor Shortage Pinch Felt

DUNCAN — Labor shortages are being felt in the Cowichan area, and applications on file at the Duncan office of the National Employment Service are dropping steadily, according to R. S. Robinson, office manager.

The construction industry is finding a shortage of tradesmen, skilled personnel in other industries are scarce, and both skilled and unskilled loggers are hard to find.

Earlier resumption of work because of favorable weather and heavy construction work available, have accentuated the shortage, Mr. Robinson said.

Sawmills are in full production, construction is going ahead without delay at the B.C. Forest Products pulp mill at Crofton, and many laborers are working on the pulp mill pipe line from Cowichan River to Crofton.

Northern Construction Company and J. W. Stewart Ltd. has hired more workers at Bare Point, near Chemainus, where the B.C. Power Commission is building a 100,000-horsepower thermal generating unit.

Retail trade has shown a definite improvement, and banks, real estate, and insurance firms have reported a good volume of business. Housing of all types remains scarce, Mr. Robinson said.

ASSESSORS' ENTRY RIGHT CHALLENGED

PORT ALBERNI—A resident can deny an assessor entry to his home if he wishes, Ald. W. C. Hamilton told city council this week.

Six government assessors are here to reassess improvements. It was pointed out that they would have proper identification, and that the Assessment Act permits them to enter any house during "reasonable" hours.

"Ten acts would not give the assessor the right of entry against the wishes of the owner," he said. "Mr. Black (municipal affairs minister) is not all the law."

Wenner-Gren Monorail Accepted In Sao Paula; Experts Opposed

SAO PAULA, Brazil (Reuters)—Disregarding the advice of the Brazilian Institute of Engineers that the Alweg plan for a rapid transit system is not suitable for Sao Paulo, the municipal transport company has authorized the signature of a contract with the German firm owned by Axel Wenner-Gren for construction of a metropolitan monorail network.

The plan calls for the building of 101 kilometres (just over 60 miles) of underground, surface and overhead lines at a cost estimated at 20,000,000,000 cruzeiros ($295,000,000).

This action was taken the day after a special commission of engineers, set up at the request of the transport company to study the plan, made public its report stating that Sao Paulo does not need a rapid transit system until 1965 and that there is no need to start constructing one before 1961.

The commission also strongly advised against the adoption of the system of the Alweg Corporation of Cologne, West Germany. This corporation's bid won the call for tenders in competition with Societe Generale de Traction et Exploitations (France) and Pacific Consultants KK (Japan).

The principal reasons given by the engineers for the decisions included in their report were:

1. The "precarious" financial position of both the city and the municipal transport company.

2. The absence of an immediate need for such a costly and extensive system of public transport.

3. Insufficient planning and foresight.

4. Not enough time allowed in calling for tenders for construction.

Referring to the haste being displayed by city officials and the transport company for completion of a rapid transit system, the commission stressed the physical impossibility of opening, rapidly, the right-of-way for the initial lines.

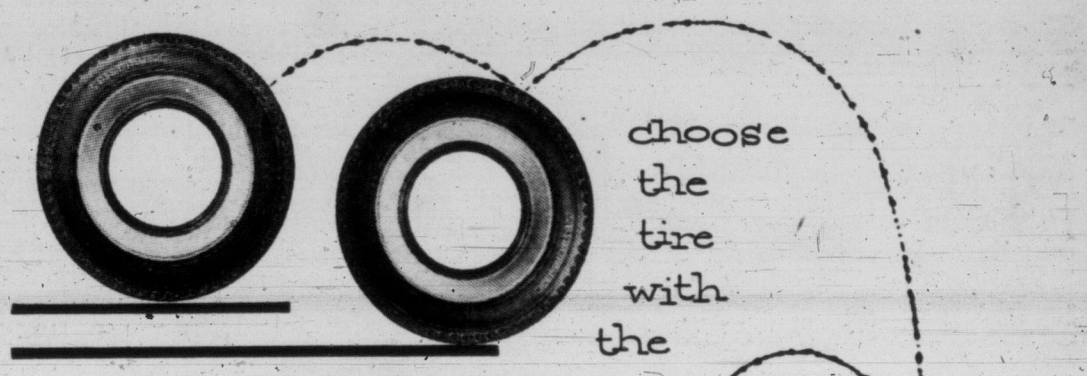

choose the tire with the
no-time-limit guarantee

Only Seiberling offers you the exclusive No-Time-Limit Guarantee to protect your tire investment against all normal road hazards. With Seiberling your tire dollars are safe from the effects of bruising against stones, curbs and culverts; slashing by broken glass or nails; "curb pinch".
The No-Time-Limit Guarantee applies to all Seiberling passenger tires—including the famous "Air Conditioned" tubeless tire. Choose Seiberling for another good reason too: only Seiberling tires have patented Heat Vents that eliminate excess heat, give major blow-out protection. Your Seiberling dealer will buy the unused mileage on your present tires. See him today!
Seiberling tires give greater mileage—last longer because they're made stronger.
Choose nylon or rayon—tubeless or conventional—whitewall or blackwall.

a name you can trust in rubber

SEIBERLING

FRANCIS BATTERIES & TIRES LTD.
(Andy and Jack)
1412 Quadra 3-7032

MORGAN & TUCKER LTD.
Shell Service
866 Yates 3-9541

IT PAYS TO BUY NATIONALLY ADVERTISED PRODUCTS

Morris develops ideal car for busy housewives and career girls

New '57 Morris '1000' has modern safety features, new styling, 12 month factory warranty, up to 50 miles per gallon economy, smoother ride and 30% power increase!

Morris has now combined handling ease, power and low cost driving in this new kind of car. It has the reserve power for safe passing and easy hill climbing no other car in its price range can offer. It only costs about $8.00 a month for gas and oil to run this efficient car (up to 50 miles per gallon of gas). And whether it's a tight parking spot at the shopping center or on busy city streets, Morris "Fingertip" steering lets you turn on a dime . . . and park front first.

PACE SETTING SAFETY FEATURES ON MORRIS '1000'
Morris has always been known as a safe car and this year it's even safer with new safety "Deep Dish" steering wheel, curved one-piece windshield of safety glass, larger rear window, new wide-apart pedal arrangement and more easily seen panel instruments! And Morris cars are CORRECTLY POWERED FOR PERFORMANCE WITH SAFETY.

12 MONTH FACTORY WARRANTY
Morris Motors Canada Limited, gives every buyer a written, 12 month factory warranty, which protects your investment.

LUXURY AT BUDGET PRICES
• Smoother Ride: with torsion bar suspension Morris '1000' rides like a car twice its weight.
• Rattle-free Ride: with super-strong, one-piece "Mono-Construction"—you get a safe and silent ride without rattles or squeaks!

WORLD'S LARGEST EXPORTER OF AUTOMOBILES
Giant British Motor Corporation makes MG sports cars and popular Morris, Austin, Wolseley and Riley cars. Sales and service dealers across Canada!

PHONE YOUR MORRIS DEALER FOR LOCAL PRICES
Ask him to bring a Morris to your home for a trial spin . . . there's no obligation.

DRY CLOTHES THE MODERN WAY

At a price every home can afford

The carefree living of drying clothes electrically has moved out of the luxury class and into the practical place it deserves in the Canadian home. Today, for as little as $2.95 weekly, this greatest of modern living conveniences can be put to work for you.

Frigidaire has introduced a new low-cost model — the 1957 FRIGIDAIRE *SUPER* DRYER. Don't mistake its low, low price; the Frigidaire Super is a brand new 1957 production leader with quality features that can't be matched at these prices.

Check These Quality Features
- Porcelain dryer drum for life-time protection against rust, stain or snagging edges.
- Door Safety Switch — heat shuts off to prevent accidents when door is opened.
- One setting of dial gives you automatic drying time — from 10 to 145 minutes.
- Basket-high dryer door with push-button opener.
- Slide-out lint control drawer.
- Low power consumption — Hook up on either 115 or 230 volts.
- Clothes can be added or removed at any time.
- Engineered by General Motors to give you Automatic Motor Protector, Automatic Temperature Safety Switch, Motor and Heat Safety Switches.
- Wrap-around, all-steel cabinet.

Choose your new Frigidaire Super Dryer separately or as a pair with the matching Super Automatic Washer as pictured above.

SUPER Dryer is styled in the Frigidaire Sheer Look fashion. Can be installed flush to wall or side counter.

FRIGIDAIRE
PRODUCTS OF CANADA, LIMITED
Scarborough, Ontario

Frigidaire Washers and Dryers are built and backed by General Motors

STANDARD FURNITURE
Phone 2-5111
700 Block Yates

W. R. MENZIES & CO. LTD.
911 Fort 3-1112

MAIS ELECTRIC LTD.
1821 Cook St. 2-8790

McLENNAN, McFEELY & PRIOR LTD.
1400 Government St. 4-1111

T. EATON Co
Main Floor, House Furnishings Building, Phone 2-7141

WOODWARD STORES (VICTORIA) LTD.
852 Douglas St. 2-7231

BUTLER BROTHERS SUPPLIES LTD.
707 View Street
3398 Douglas 5-3832

Hudson's Bay Company
Appliance Department
Third Floor
Phone 5-1311

IT PAYS TO BUY NATIONALLY ADVERTISED PRODUCTS

CANADIANS GOING NORTH

New B.C. Mining Law Seen Aiding Alaska

JUNEAU, Alaska (AP)—The Territorial Department of Mines says Alaska already has benefited "to a certain extent" by two laws passed recently in British Columbia.

The department, in its May bulletin, describes the two laws as "detrimental" to the future of mining in the province.

"B.C.'s loss is, to a certain extent, Alaska's gain," the bulletin says, "and this condition will improve (for Alaska) as time goes on."

The TDM Bulletin, a monthly report mailed throughout the territory, said two Canadian companies already have visited Juneau "to look further into Alaskan opportunities." It says the two mining firms "have dropped Canadian projects where possible and intend to increase their Alaskan program."

The department predicts: "More undoubtedly will follow."

One of the new British Columbia laws cited by the bulletin as an aid to Alaska mining development provides for taxing ore reserves while still in the ground, at a rate up to 10 per cent annually of the ore's net value.

"As this tax applies only to producing properties," the bulletin claims, "it can readily be seen that it will discourage new deposits from being put into production and discourage the development of ore reserves. This law is intended at present to apply only to iron deposits, but it could be easily extended to include other minerals in the future."

The second law, the department says, prevents a mining company or a prospector from obtaining title to claims "regardless of how much time or money has been spent in their development."

The bulletin says the law "gives great discretionary power to the B.C. department of mines to control the activities of prospectors and mining companies in developing ore deposits, and creates uncertainty as to security of rights."

EATON'S
presents
an informal showing
of
Summer Fashions
in our
Victoria Room
Fourth Floor
sponsored by the Junior Auxiliary to the Royal Jubilee Hospital
Friday and Saturday, May 10th and 11th
at 3.00 p.m.
Sorry — all Friday tickets have been sold!
Tickets for the Saturday show available from Auxiliary Members or at EATON'S Fashion Floor

EATON'S... Spring Festival of Portables

1957 RCA VICTOR RADIOS

New Styles . . . New Features

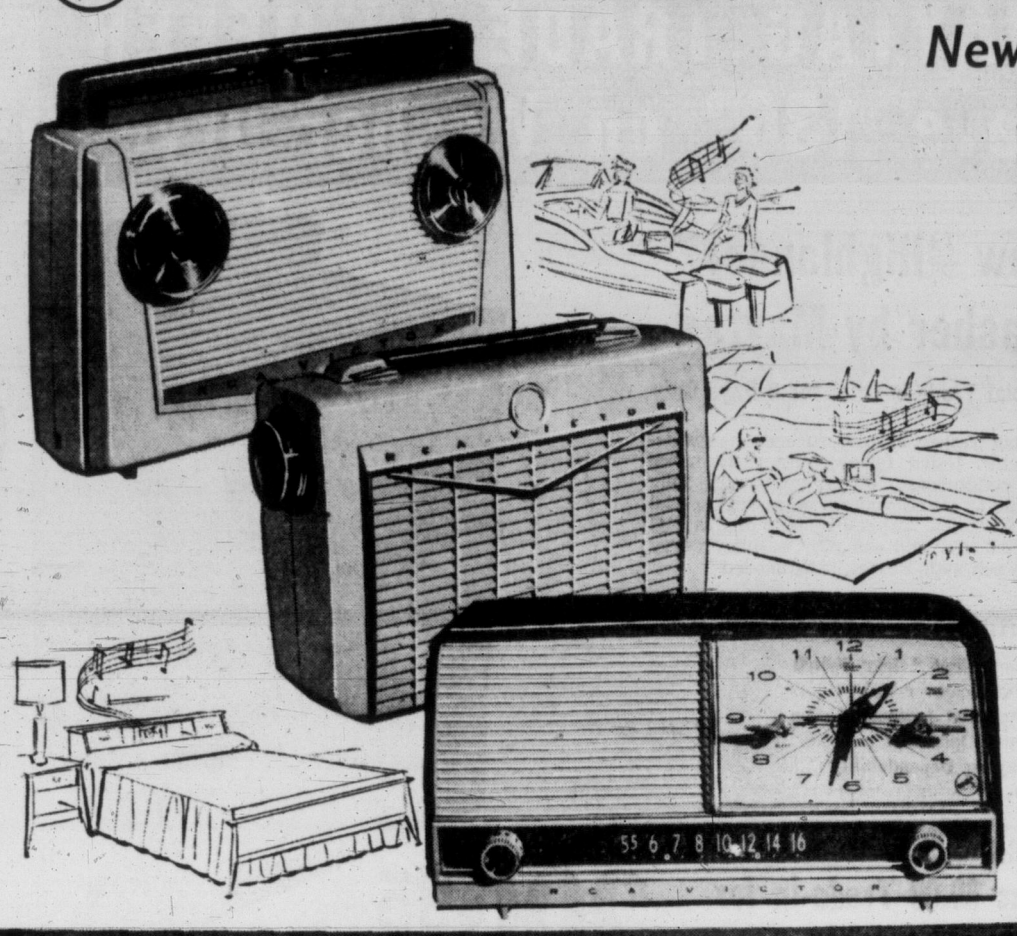

And a symphony of new colours that sparkle with a holiday mood. Two-tone, solids . . . modern trends in decorator shadings that will complement your outfits, your car, your playroom, your outdoors decor. Come to EATON'S Saturday . . . see what RCA Victor has done to portables in 1957.

Triple-Threat Portable
Use it three ways—battery, AC or DC. Good reception without positioning because this tote-size portable has a wavefinder antenna. Buy it and enjoy big-set performance because it features 5 tubes and Golden Throat tone. It's yours in delicate blue, antique white or grey . . . the case of hardy Impac plastic.
Model P233 each 49.95 As Low as 5.00 Down, 5.50 Monthly

Light and Powerful
Another 3-way RCA Victor portable—this one extremely light in weight and light on your budget too! You'll find a welcome with it wherever you go because it shows excellent tone from bass to treble. In break-resistance Impac case . . . the colours fresh in pink, green and sandalwood.
Model P232 each 42.95 As Low as 4.30 Down, 5.00 Monthly

Smart Clock Radio
A radio everybody will talk about. It sounds so well, plays so smoothly, tells time accurately and soundlessly. Let it wake you up with the alarm or with music. Find out for yourself the advantages of having one of these delightful little radios in your home. It's yours in antique white, aqua or pink.
Model C221 each 49.95 As Low as 5.00 Down, 5.50 Monthly

EATON'S—Music Centre, Main Floor, House Furnishings Building, Phone 2-7141

It Pays to Shop at EATON'S
STORE HOURS: 9 a.m. to 5.30 p.m. Wednesday, 9 a.m. to 1 p.m.—Phone 2-7141
THE T. EATON Co LIMITED CANADA

HANDBAGS TO HOUSES... OR ANYTHING IN BETWEEN!

A GENERAL MOTORS VALUE

GMC's

the only line that covers the whole field!

Carrying capacities from ½ ton to 90,000 lbs GCW!
It's a fact . . . GMC trucks are designed in the widest possible range of carrying capacities to fit them to *any* job. These sturdy GMC frames and axles can really take it . . . so whatever load you have to carry—haul it better with a GMC!

5 standard and 3 automatic transmissions
The most complete range of transmissions in the industry . . . including two brand-new 5-speed standard shifts, as well as Powerglide, Hydra-Matic and Powermatic. Add GMC's selection of multi-speed axles and you can shift *any* load . . . anywhere!

Widest range of power plants!
Whether the job you do calls for a husky "6" or the extra power of a big V8, GMC's complete line of engines provide the stamina to handle the toughest loads and roads. And keep GMC's outstanding choice of diesels in mind, too.

All the features plus dozens of exclusives
Extra strength in frames and axles . . . extra styling in cabs, inside or out . . . extra comfort and convenience for your operators—all these add up to much more truck for your dollars . . . and more real profit on your books to boot.

IF YOU'RE IN IT FOR PROFIT HERE'S YOUR TRUCK

GMC Money-Makers for '57

GMC-1157A

EMPRESS MOTORS LTD.
900 Fort Street
Telephone 2-7121

EATON'S ... Shop for SATURDAY VALUES

9.00 A.M. SPECIAL

On Sale from 9 a.m. to 10 a.m., if Quantities Last. Please, No Telephone or Mail Orders.

BOILING FOWL (Grade A)
3 to 4-lb. average. Limit, 2 to a customer. 9 o'Clock Special, lb. **29¢**

EATON'S—Meats, Lower Main Floor

Imported from California Colourful Sport Shirts

You'll want several of these cool, short-sleeved sport shirts . . . the gayest we've seen, with bright, all-over designs in small, medium large and extra large sizes. Mixed shades of blue, wine, yellow and green. Each **4.50**

Dress Shirts
of Durable Oxford Cloth

Styled with soft button down collar and neat button cuffs. Completely washable, "Sanforized" and pre-shrunk. Sizes 14½ to 16½, white only. Each **5.00**

EATON'S—Men's Wear, Main Floor, Phone 2-7141

MAYTAG TRADE-IN OFFER
Save 130.00 on Washer-Dryer

New "Highlander" Washer by Maytag

Special Trade-in Offer for 2 Days Only

Maytag washer, always efficient, always dependable, tested for washing performance and convenience. Fully automatic, fully flexible . . . and yours now at this special low, low price. Take advantage of this BIG trade-in offer and end your washday worry and wash with Maytag "Highlander."

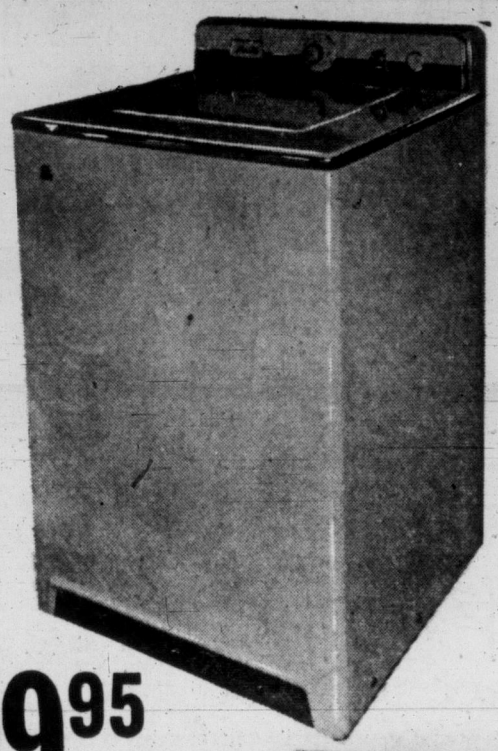

Features

- Convenient Safety Switch
- Lint Remover Tub
- Exclusive Agitator Action
- Quiet Operation
- Maytag Dependability

Each 359.95
Less 60.00 Trade-in for your old washer
You Pay Just 299.95

Save 130.00 when you purchase the Maytag "Highlander" Washer and Dryer!

Washer	359.95
Dryer	269.95
Full Price	629.90
Less Trade-in on your old washer in working condition	130.00
You Pay Just	499.00

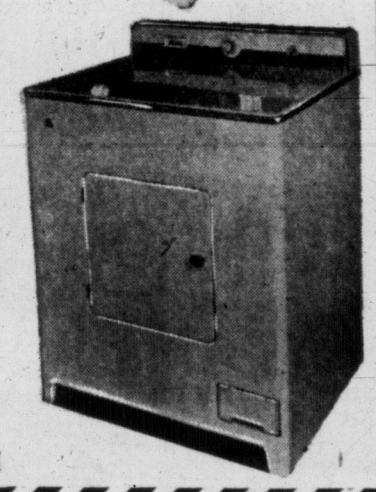

Convenient EATON Budget Plan Terms Available
Your Trade-in is your Down Payment
EATON'S—Major Appliances, Main Floor, House Furnishings Building, Phone 2-7141

Summer Sun Togs

Special Purchase

Pedal Pushers and Tops

Top is jack-shirt style with short, cuffed sleeves and concealed front zipper closing. Cute candy stripe pattern of black and white with red, brown or turquoise. Sizes 12 to 20.

Pedal Pushers are calf length with back zipper fastening, slash pockets and matching candy stripe trim of pockets and cuffs. Sizes 10 to 18. **Special,** set **5.99**

Shorts for the warmer days . . . team your blouse with matching striped shorts. Sizes 10 to 18, styled with cuffed legs and two pockets. Pair **1.99**

EATON'S—Sportswear, Second Floor, Phone 2-7141

Timely Savings on ELECTRIC SHAVERS

Shop Saturday for either of these well-known shavers. Just look at these special low prices . . . then hurry down Saturday. Each razor is complete with cord and carrying case.

Philishave

Known for smooth, clean shaves, light in weight, compact and easy to handle, with 12 self-sharpening steel rotary action blades. **Special,** each **19.95**

Model No. 4 Ronson

Limited quantity of this famous Ronson No. 4 model with flexi-thin shaving head, self-lubricating, self-sharpening. **Special,** each **10.95**

Sorry, No Trade-In Allowance at This Special Low Price.

EATON'S—Jewellery, Main Floor, Phone 2-7141

SEE BACK OF PAGE FOR MORE EATON NEWS

EATON'S—Jewellery, Main Floor, Phone 2-7141

Mother's Day Gifts from the Bargain Basement

Dusters Pretty "glama crepe" dusters may be worn three ways. Styled with short sleeves, peter-pan collar and button front, two large patch pockets. Dainty pastel prints on white ground. Sizes 16 to 20 in the group. **Feature, ea.** **2.49**

Spring Millinery Choose from a large selection of pretty styles and smart shades. Let Mom pick her hat from this group while the selection is still complete. **Feature,** each **4.98**

Handbags White and pastel coloured plastic handbags. Styled with one or two handles, all are neatly lined and have zipper compartment. **Feature,** each **1.99**

***Orlon Cardigans** White, maize, pink and blue cardigans of easy-to-care-for Orlon. Styled with long sleeves, button front and rib knit waist, neck and cuffs. Sizes 18 to 20 in this group. **Feature,** each **4.29**
*DuPont's name for its acrylic fibre.

Nylon and Crepe Slips Smartly tailored in your choice of nylon or crepe, lace and nylon flounce trim at hem. Some have fully lined bodice and embroidered nylon trim. Sizes 32, 34, 36, 40 and 42 in the group. **Feature,** each **2.98**

Cotton Half Slips Styled with shadow panel and deep eyelet trim at hemline. Braid elastic at waist. Small, medium and large in group. **Feature,** each **1.98**

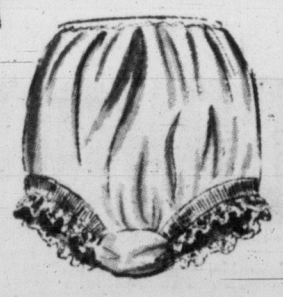

Summer Dresses Pretty summer styles in rayon and glazed cottons. Styled with straight or full skirts, short sleeve or sleeveless with various collar styles. Plain shades or prints. Sizes 12 to 20, 14½ to 24½ in this group. **Feature** each **4.98** to **10.95**

Smart Blouses "Sanforized" cottons, rayons, *Dacron and nylon blends, styled with plain or fancy fronts and several different collar styles. Blue, pink, white, yellow or rose. Sizes 14 to 20 in the group. **Feature,** each **1.98** to **2.98**
*DuPont's name for its polyester fibre.

Nylon Panties . . . Dainty nylon panties with pretty nylon trim. Pastel shades of pink, blue or white in small, medium and large sizes. **Feature,** pair **79¢**

Pyjamas . . . Pastel prints in popular krinkle cotton . . . tailored with contrasting trim. Short sleeves. Medium and large size only. **Feature,** pair **2.29**

Nylon Hose First quality, 51-gauge 15-denier; or 60-gauge, 15-denier hose in popular light shades for spring and summer. Smart panel heels and neat dark seamb. Sizes 8½ to 11. **Special,** pair **1.09**

Handkerchiefs Fine Irish cotton embroidered with dainty flowers and tatted edges. Choose from several popular sizes in a variety of plain shades. **Feature,** each **15¢**

Bed Jackets Dainty crepe bed jackets with nylon embroidered yoke and satin ribbon ties. Three-quarter-length sleeves with pretty frilled edge . . . Pink, blue or white, in small and medium. **Feature,** each **2.98**

EATON'S—Bargain Basement, Phone 2-7141

Teenagers, Note!

EATON'S presents

A Fashion Show

Just for You!

Place: Miss Victoria Shop, Second Floor
Day: Saturday, May 4th
Time: 11.00 a.m., 1.00 p.m., and 3.00 p.m.

See You All There!

EATON'S—Miss Victoria Shop, Second Floor, Phone 2-7141

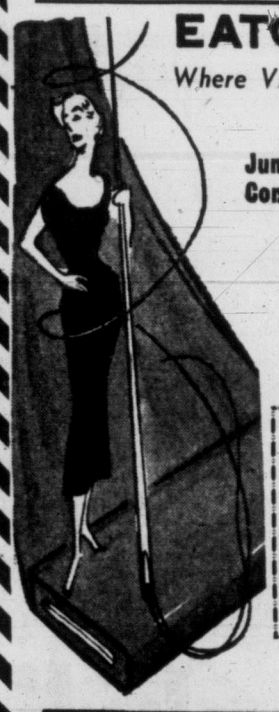

EATON'S
Where Victoria Fashions Begin

Reminds you of the

Junior Miss Dressmaking Contest!

For girls aged 14 to 18 years, inclusive, resident in the Greater Victoria area.

Rules and Registration Forms are available now at EATON'S Pattern Counter, Third Floor.

You May Win

. . . **First Prize**—a Viking de luxe portable sewing machine (value 199.00).

. . . **Next Four Winners**—each a choice of suit, coat or dress length and a pattern of their own choice (value 35.00).

EATON'S—Patterns and Fabrics, Third Floor, Phone 2-7141

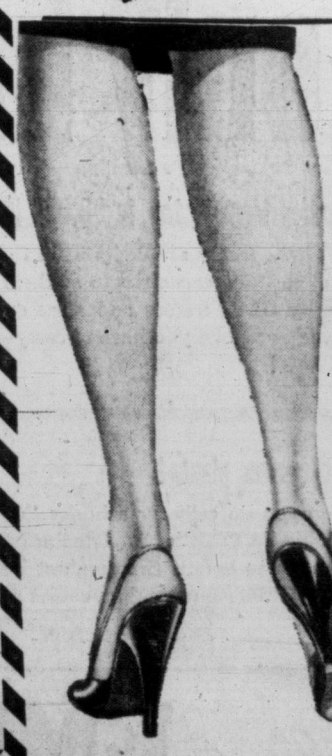

For Bare-Leg Beauty Choose

Seam-Free NYLONS

Take advantage of the timely savings on these lovely first quality nylons to stock up for spring and summer wear. In popular "Rosedawn" shade (that looks so much like a summer tan) in sizes 9 to 11. **Special** **1.19 pr.**

EATON'S—Hosiery, Main Floor, Phone 2-7141

It Pays to Shop at EATON'S STORE HOURS: 9 a.m. to 5.30 p.m. Wednesday, 9 a.m. to 1 p.m.—Phone 2-7141 THE T. EATON Co CANADA LIMITED

Weather: Cloudy, Sunny Periods
Details on Page 5

Victoria Daily Times

The Home Paper
TELEPHONE 2-3131
Circulation (to 8 p.m.) 2-3131
Classified (to 8 p.m.) 2-3131
NIGHT
Night Editor (to 11 p.m.) 2-3135

VOL. 124, No. 104 ** VICTORIA, B.C., FRIDAY, MAY 3, 1957—30 PAGES PRICE: 10 CENTS SATURDAY, 14 CENTS

Record Civic Budget Exceeds $7.5 Million

Aldermen Start Cutting to Avert 4½-Mill Tax Hike

By PETE LOUDON

A record $7,596,550 budget, bulging with new projects and new inescapable costs, was presented to city council this morning.

It calls for a 4½-mill tax increase, setting the provisional mill rate at 49 mills. (See also Page 8).

Council dug into it immediately, hoping to pare it close to the 1956 tax level by the middle of next week.

Daily meetings and perhaps some evening sessions will be held as aldermen struggle to reduce expenditures.

$4.50 a Thousand

As it stands, the budget indicates a tax increase of $4.50 for every $1,000 of taxable property assessment on Victoria homes and businesses.

The $600,000 boost in cost of running the city is mainly due to six major items—wages, increased school costs, the first of five annual contributions to the cost of a new wing at Royal Jubilee Hospital, the city's share of the B.C. Electric underground wiring project, traffic improvements recommended in the Faustman report and lost revenue due to cancellation last January of road and poll taxes.

Up to Council

City comptroller Dennis A. Young told council his estimates include normal running expenses and estimated costs of ". . . certain special undertakings in respect of which you as aldermen must determine the policy."

He said the mill rate increase for general and debt purposes was provisionally set at 4.31 and the increase in the mill rate for school purposes was .19.

He pointed out 33.97 mills are required for city purposes while 15.03 mills—almost one-third of the total necessary revenue—is required to meet Victoria's share of district school costs.

Misleading

He said the school rate increase of .19 mills over 1956 is misleading.

"The reason for the comparatively minor school rate increase is in part the result of recent legislation requiring utility companies to pay school taxes from which they were previously exempt.

"To offset this added cost to the companies concerned, the same legislation reduced from 2 per cent to 1 per cent, the required payment in lieu of general property taxes.

"This has the effect of shifting the incidence of taxation from schools to general purposes and in effect, cost the city $46,085, or slightly more than half a mill."

This meant, he said, that only 3¾ mills of the overall increase, actually is due to civic costs.

Of the 3¾ mills, 2¾ is due to special undertakings which are indicated as the first target of the council budget-cutting attack.

Reductions

Reductions will be sought in a $74,300 item for new street construction, $38,400 for new public works equipment, $60,100 for new traffic signals, $61,428 for expansion of the sanitation and waste removal program, and requests for civic grants totalling $36,515.

Council is unable to reduce the $100,000 increase in city wages nor the $66,000 increase in school costs (including lost

Continued on Page 2

ST. LAURENT AT VANCOUVER

Literally "dropping in" on Prime Minister St. Laurent was Fisheries Minister James Sinclair (right), who landed in helicopter on roof of Vancouver's new $13,000,000 post office this morning. Defence Minister Ralph Campney stands on the left as Mr. St. Laurent waves to the departing 'copter.

COST-OF-LIVING INDEX HITS RECORD 120.9

OTTAWA (BUP)—The cost-of-living index rose from 120.5 March 1 to a record 120.9 April 1, the Bureau of Statistics reported today.

The new peak is 3.7 per cent above the April, 1956, level of 116.6.

Food index climbed .3 per cent with higher prices for fresh vegetables, sugar, bread, chocolate bars and beef. Prices for potatoes, tea, coffee, eggs, bananas and pork were lower.

OPEN TO ALL OF B.C.

$5,000 Prize For Sasquatch

Directors of British Columbia's Centennial Committee will pay $5,000 for the first genuine Sasquatch found anywhere in the province during the Centennial year of 1958.

The announcement was made today by L. J. Wallace, chairman of the committee, following a meeting of the directors in Cranbrook.

At the same time, Mr. Wallace announced the board had rejected the submission of Harrison's Centennial Committee to have a Sasquatch hunt approved as the committee's permanent Centennial project.

NOT PERMANENT

"We feel that a Sasquatch hunt can hardly be classified as a permanent project within the terms under which grants are made for this purpose," said Mr. Wallace.

"Since there is considerable debate over just where the Sasquatch are to be found in B.C., we feel any search should not be localized in a specific area so the committee's offer of a reward will cover the finding of a Sasquatch anywhere in B.C. The only stipulation is that the board of directors must be satisfied as to the authenticity of the find and the discovery must be made between Jan.1 and Dec. 31 of 1958."

GAMBLER SHOT

Underworld figure Frank Costello, 65, wears hat over head bandage after being shot and slightly wounded in scalp Thursday night as he entered lobby of his New York apartment. Police described incident as "an apparent attempt at assassination." (AP Wirephoto.)

OPENS B.C. TOUR

PM Pooh-Poohs East's Socreds

(Special to the Times)

VANCOUVER — Prime Minister Louis St. Laurent arrived in Vancouver this morning, greeted by the skirl of bagpipes and a crowd of 500 persons at the railway station.

The prime minister told welcomers that he was feeling in "top form" and was looking forward to his meeting in Georgia Auditorium tonight and Victoria's Royal Theatre Saturday night.

Later, he said the Social Credit party is not being taken "seriously" in Eastern Canada.

That, he maintained, is why Social Credit Leader Solon Low has cut down his speaking engagements in the East to just one in Ottawa.

Liberals gave their party chieftain a rousing welcome at the CPR station, where he received gifts from both the Chinese and East Indian elements of Vancouver's population.

Defence Minister Campney and Fisheries Minister Sinclair met him at his railway car. Two pipers led the prime minister up to the station concourse.

Carolynne Chang, 6, got a kiss from the prime minister when she presented him with a doll, a present from Vancouver's Chinese community.

Dolly Gurdas, 18, gave him a garland of carnations, a gift from the Canadian East Indian Welfare Association.

As Mr. St. Laurent opened his tour of the city he visited the new $13,000,000, seven-storey post ofice.

The prime minister told newsmen that the federal government was quite willing to help the development of Columbia power resources if the provincial authorities were willing to do their own part.

ADDRESSES WORKERS

Later, at the post office, he donned a construction workers' white helmet and spoke to about 200 of the workmen through amplifiers.

Mr. St. Laurent then drove in a 20-car motorcade to Shaughnessy Military Hospital where he was given a warm reception by hospital officials, staff and patients.

He went into the hospital auditorium and made a short speech.

He held high hope that the great powers of the world would not use their "terrible weapons" because of "mutual fear or respect" for destruction capabilities.

PM WELCOMED BY BENNETT; NO MEETING

Premier W. A. C. Bennett today welcomed Prime Minister St. Laurent to British Columbia, but said he had no plans to meet him.

"I have had no notice that he will be calling," the premier said.

Asked if he would go to hear Mr. St. Laurent speak at the Royal Theatre Saturday night, Mr. Bennett replied that "the business of the province" would keep him away.

U.S. General Supplied File In Norman Case

TORONTO (CP) — A Baltimore dispatch to a newspaper here says Maj.-Gen. Charles A. Willoughby of the United States Army has acknowledged that he supplied security reports on the late E. H. Norman, Canadian ambassador to Egypt, to congressional committees investigating communism.

The story says Gen. Willoughby, chief of intelligence to Gen. MacArthur during the Allied occupation of Japan, said in an interview Thursday night that the reports were among two lockers of papers he made available to the committee upon his return from Japan.

It adds that the papers were also available to congressional investigation prior to that time through executive agencies of the government.

Norman committed suicide in Cairo April 4, following testimony before a United States Senate subcommittee linking him with communism. He was chief of the Canadian liaison mission to Gen. MacArthur from 1946 to 1950.

'DADDY . . . DADDY . . . THERE'S DADDY!'

Excited welcome for daddy, CPO G. I. Miller, was screamed by three-year-old Leann from arms of Mrs. Miller, as cruiser Ontario returned after four-month training cruise with frigates Jonquiere, Stettler. About 2,500 relatives were at Dockyard, Naden, for welcome home. (See Page 17.)

'CLEANER BY HIS FALL'

U.K. Papers Scorn McCarthy Memory

(See obituary, Page 3)

(From Times News Services)

LONDON — The death of Senator Joseph McCarthy has renewed in European newspapers much of the long-dormant passions that once surged around his name.

Nearly all British papers gave the story prominent frontpage play, along with bitter editorials of "McCarthyism."

Typical of British comment is an editorial in the Liberal News Chronicle: "He built a monstrous myth and made millions believe it but like a fool he overplayed it and destroyed both the myth and himself. America was the cleaner by his fall, and is cleaner by his death."

In France, all papers referred to McCarthy as "the witch hunter."

The word "inquisition" was used in the London Conservative paper, The Daily Telegraph. Austrian papers announced the death with such headlines as "Snooper Senator McCarthy Dies."

Other British comment:

Daily Herald (Labor): "He used his position to hound men whose only crime was love of freedom of thought."

The habitually restrained and impartial British Broadcasting Corporation called McCarthy's anti-red policy a facet which President Eisenhower allowed to die of its own rottenness and that in the long run Eisenhower's policy proved effective.

The BBC broadcast read, in part, "McCarthy . . . alleged that there were 205 communists in working in the state department. He was never able to substantiate, yet some of the mud stuck. After President Eisenhower's election, he intensified the witch hunt, extending it to the universities and even to the armed forces. The activities became of increasing embarrassment to the administration but in the long run President Eisenhower's policy of allowing the thing to die of its own rottenness proved effective."

PRAYER FOR TODAY

Dear God, save us from the blindness which hid from Jesus' contemporaries the fact of His divine Sonship. May we never be unaware that Christ walks each day with His people. We open our hearts wide for His triumphal entry; in the Saviour's name. Amen.

Bennett Unruffled By Alaska's Claim

(See Page 29)

An Alaska government report which says new mining legislation is detrimental to the industry in B.C. was branded as "propaganda" today by Premier Bennett.

The premier used the phrase after reporters told him about the report, which states that Alaska is benefitting from the legislation by companies leaving B.C.

Mr. Bennett said he had not read the newspaper account of the report put out by the territorial department of mines. He went into a cabinet meeting without commenting further.

It was learned, meanwhile, that B.C. mining activity has slumped since the new legislation was unveiled earlier this year.

CLAIMS DOWN

The slump is also reflected in the number of mining claims staked by prospectors and mining companies.

In the first three months of this year there were 3,008, compared with 7,836 in the same period of 1956.

The drop was most noticeable in the month of March when only 950 claims were staked, compared with 3,387 in March last year.

A record number of 26,232 claims were staked in the province during 1956 and it doesn't appear that figure will be approached this year.

UNHELPFUL TO CAUSE OF PEACE

Churchill Criticizes UN For Actions in Suez Crisis

LONDON (CP) — Sir Winston Churchill, in one of his rare public speeches, today criticized the United Nations for its stand on the Anglo - French invasion of Egypt last autumn.

The 82-year-old elder statesman told the Primrose League that "I do not think that the attitude then adopted by the United Nations has been helpful either to the free world or to the cause of peace and prosperity in the Middle East."

The Primrose League is primarily made up of Conservative party supporters. Churchill is its grand master.

His speech today in Royal Albert Hall was his first public address in a year.

The former prime minister said Britain and the Conservative party owe gratitude to Sir Anthony Eden for a lifetime of work upon the causes they all served.

"Indeed, those who at home and abroad attacked the resolute action which, in company with our French allies, he took last autumn may now perhaps have reason to reconsider their opinions.

"I do not think that the attitude then adopted by the United Nations has been helpful either to the free world or to the cause of peace and prosperity in the Middle East.

"However, that cannot be helped. Events have moved on since those days and we must not be discouraged from continuing to take our full share of leadership in world affairs."

Churchill said the burden has fallen on the new prime minister, Harold Macmillan, who would "devote himself wholeheartedly and with imaginative vigor to the well-being of the country." He ended his speech with these words:

"In the keen international race before us the prizes will go to the nation which has the highest skill of brain and hand. Where we are behind, we must catch up; where we lead we must stay ahead.

"But man does not live by bread alone. Our aim must be men and women not only skilled and diligent in earning a living, but having access to those deep wells in which lie the secrets of the future.

"The world around us is changing fast. For good or ill, new and disturbing powers are falling into the hands of mankind.

"We must hope that man's wisdom will match his widening knowledge."

HIGH TIME UNTIL EARLY MORN

Winnie 'Comes Out' With Granddaughter

By STERLING SLAPPEY

LONDON (AP) — Sir Winston Churchill had a high old time until at least 1.20 this morning at his granddaughter's coming-out dinner dance.

The 82-year-old soldier-politician - orator - author - historian-war strategist-race horse owner-novelist - artist - farmer - newspaper man-elder statesman went to Claridge's to see Edwina Sandys, 17-year-old eldest daughter of Defence Minister Duncan Sandys and the former Diana Churchill, launched into society.

"This is most enjoyable — I haven't been to a dance for such a long time," said Sir Winston. Edwina is Churchill's first grandchild to bow to society.

Several near-rock 'n' roll numbers were played, but the general beat was of the waltz and fox trot.

Sir Winston, meanwhile, is making no secret of what he thinks of his latest portrait, hanging in the Royal Academy's summer exhibition. He is much annoyed.

The painting, by Ruskin Spear, shows his bald head bent toward a microphone, glasses sliding down his nose and his mouth open and twisted to one side.

Churchill let it be known at the academy banquet the other night that he didn't like what he saw.

Spear said: "What I did was paint a sound. You might say, I imagined Churchill saying 'N-a-r-z-i'.."

M' Uncle Zeke can't see how th' City has so much trouble keepin' its budget within reasonable limits when it hasn't even GOT a wife.

* * *

A pitcher o' beer'll have two strikes on some fellers 'fore they start.

* * *

Some o' them eastern campaigners'll slow down when they git out here. It's just too nice t' fight.

CFAX BID DEFERRED

CBC Approves CHEK-TV Share Transfer

(BUP and CP Dispatches)

OTTAWA—Approval of transfer of 21 shares in Victoria TV station CHEK for $80,000 from C. R. White to William Rea Jr., formerly of New Westminster, was recommended today by the CBC board of governors.

In making the application at Ottawa Wednesday, Mr. White, an American, said he had invested $50,000 in the station last fall.

Application of Ellison Queale to operate a new daytime radio station of 1,000 watts in Saanich was deferred, pending study of the service and programming of existing stations in the Greater Victoria area.

The board recommended approval of Victoria Station CKDA'S application for a power boost from 5,000 to 10,000 watts and a change of frequency from 1280 to 1220.

However, it recommended denial of a power boost to 10,000 watts from 1,000 for radio station CHUB, Nanaimo, because it would mean fuller coverage in the Vancouver area.

If recommended deferment of Port Alberni radio station CJAV's application for an increase from 250 to 1,000 watts day, 500 watts night and a change of frequency to 730.

Index to Inside Pages

	Page
Maritimes Swing Towards Tories, Says Diefenbaker	2
NATO Allies Back U.S. on Middle East Policy	3
Penticton Youth Acquitted on Murder Charge	6
Business Tax This Year for Victoria	8
Topaz Landfill Action Pressed	9

Ask The Times	17	Finance	14	Sports	10 and 11
Boyd	10	Home Garden	5	Stott	5
Bridge	22	Island Digest	6	TV With Lee	23
Classified	22	Lynch	5	Tobin	4
Comics	20	Penny Saver	18	Why Grow Old?	18
Entertainment	21	Radio	24	Women	18 and 19
Etiquette	18	Roberts	17	Your Horoscope	25

Maritimes Swing Toward Tories PC Chief Claims

By ALAN DONNELLY, Canadian Press Staff Writer

AMHERST, N.S. (CP)—John Diefenbaker heads into New Brunswick on the last leg of his one-week Maritime tour today. He said here that the Liberals are "giving us supporting evidence" of a swing toward the Conservatives in the Maritimes.

Thursday night, in a speech to about 800 people in this town of 10,300 he said a "strictly confidential" document by the Liberals reports that: "There are significant shifts in the Atlantic provinces and the West. In the Atlantic provinces there is a clear trend favoring the Progressive Conservative party."

He said the document was issued several weeks ago by H. E. Kidd, secretary of the National Liberal Federation of Canada.

Mr. Diefenbaker toured Cumberland constituency Thursday and talked to survivors of the Springhill mine explosion. At one stop he chatted briefly with Works Minister Winters, also campaigning in the area. At night Mr. Diefenbaker climbed on the stage with Premier R. L. Stanfield, who has spoken with him on three nights.

STREWING PROMISES

Mr. Diefenbaker said Liberal cabinet ministers are "strewing promises" across the country. Last Tuesday the prime minister had "indirectly promised" a 400-mile railroad in Alberta.

A spring blizzard was swirling through Nova Scotia as Mr. Diefenbaker toured. In Springhill he heard the story of the explosion that took 39 lives last year. He said he wanted to go underground to see the workings but that it couldn't be arranged.

The three Maritime provinces, where the Opposition leader is spending this week, have 26 seats in Parliament, the Progressive Conservatives held six at dissolution; four in New Brunswick, and one each in Prince Edward Island and Nova Scotia.

Mr. Diefenbaker travels next week in Quebec and Ontario and a week later heads west.

ON THE HUSTINGS

Two-Bite Win Would Satisfy Roads Minister

Highways Minister P. A. Gaglardi says Social Credit can give Canada "the dynamic leadership it lacks."

"I'm not disturbed if we don't win the election this time," Mr. Gaglardi told a North Vancouver meeting. "If we don't take Ottawa in one bite we certainly will in two."

Howard Green, veteran Conservative member of Parliament, was named without opposition Thursday night to try for his sixth consecutive election in Vancouver Quadra.

Mr. Green said the Conservative tide across Canada is proof that the Canadian people are desperate for a new government.

The Liberal government is "no longer sensitive to public opinion," he said. "Parliament is ruled by C. D. Howe, not by Mr. St. Laurent."

Former CCF leader in B.C., Harold Winch, will speak at the CCF Douglas Street Hall tonight.

A dinner at 7 will precede the speech by the MP in the last Parliament for Vancouver East.

Dr. J. M. Thomas, CCF candidate in Esquimalt-Saanich, said Thursday night Canada's great wealth is not being used constructively for the wellbeing of the people.

Taxation policies and expenditures of the Liberal government rob the people of much that should be available for social services, he said.

"The CCF is the only party that presents a real alternative economic policy to that of the other three parties."

. . . BUDGET

Continued from Page 1

revenue from utility companies).

It is committed to a grant of $25,000 this year and each year until $125,000 has been paid, to Royal Jubilee Hospital's proposed new wing.

It is committed to an outlay of $37,500 this year for the underground wiring project and council must replace the lost road and poll tax revenue of $35,000.

Business Tax

When all possible tax cuts have been made consideration will be given to increasing revenues through the business tax approved Thursday. The amount to be raised will be set before council decides its final mill rate.

Comptroller Young estimated a healthy approach to the budget would be to decide to hold special undertakings this year to about $72,000.

"I have stated to previous councils, in a healthy, vigorous community such as Victoria is at the present time, the additional tax revenues from new construction and consequent increased revenues from other sources should, under normal conditions, be sufficient to meet the need for increased services, and in spite of increased costs.

Wage Boosts

"Such a situation prevails today. Without increasing the general mill rate levied in 1956, increased revenues are sufficient to meet the total of $7,174,457—normal operating requirements of the city, in spite of an approximate $100,000 wage increase, and still provide $72,827 for special undertakings, including grants, etc."

Highlights

Here are other highlights of the budget:

It includes allotments for public works which would see Dominion Road re-surfaced from Esquimalt to Wilson, Arm from Craigflower to Selkirk, Douglas from Superior to Dallas, St. Charles at the Rockland intersection, Chatham from Government to Store, and sections of Chambers, Shelbourne and Grant.

New equipment proposed includes two pick-ups, one tractor digger, two crummies, one street sweeper, one tractor loader, one hydraulic elevator, one dump truck.

Traffic signals are proposed for the Fountain Circle ($30,300), Bay Street (at Blanshard, Quadra, Cook and Fernwood), Hillside at Blanshard and Cook, Douglas at Burnside and Topaz.

Flood Measures

There is a vote of $30,000 for anti-flooding precautions and improvements to Bowker Creek and $20,000 for improved drainage in Fairfield.

Twenty-six organizations have asked city grants, one of the largest requests coming from Community Chest ($13,100 as against $2,000 given last year).

Tax revenue based on the 49-mill rate would total $4,060,131 as compared to $3,540,007 last year's tax revenue.

The budget shows an estimated revenue of $300,0000 this year from trade licences. This is expected to be dropped, to be substituted with business tax revenue.

One of the best boosts in civic revenues this year comes as a result of changes in the system of federal grants in lieu of taxes. The federal government is expected to pay the city $154,900 as compared to a grant of $73,327 in 1956.

Low's 14-Point Program Features Pension Boost, Lower Loan Rates

OTTAWA (CP)—Social Credit leader Solon Low proposed a 14-point program Thursday night which, he said, will bring prosperity, happiness and security to Canadians.

In a radio and TV broadcast, Mr. Low said his party's program is the only effective alternative to the policies of the Liberal and Progressive Conservative parties.

The Conservatives were appealing to the people to unseat the Liberal administration but had no effective alternative policies to offer.

"I see no sense in jumping out of the frying pan into the fire," he said. "And, if the only choice the Canadian people have is to be shot, or to be boiled in oil, there isn't much to look forward to, is there?"

Mr. Low, in Edmonton Thursday night, said in the broadcast that the Social Credit party, if elected June 10, proposes the immediate introduction of these measures:

1. A federal old-age pension of $60 a month with provision for splitting with the provinces the cost of a supplementary $40, making for an over-all pension of $100.

The Liberal government has announced a $6 increase in the current $40 old-age pension, effective July 1. The CCF is advocating a $75 pension. The Conservatives, while saying the $6 increase is too small, have not campaigned on a specific figure.

2. Financial policies to balance purchasing power with production.

3. A national health insurance program.

4. Reduced taxation to match revenues with carefully planned and controlled expenditures.

5. Low-interest mortgage funds to every Canadian family wanting a home.

6. A two-price system for wheat barter deals and acceptance of local currencies in export sales of farm surpluses.

7. Low-interest loans for small businesses and farms.

8. Federal assistance for construction of arterial highways.

9. A new foreign policy "based on the highest moral principles and the broadest human sympathies and understanding" including Anglo-Canadian-American solidarity.

10. Elimination of inefficiency and waste in defence policy.

11. Senate reform.

12. A co-ordinated program of selective immigration to overcome a shortage of people in the expanding economy.

13. A vigorous, well-conceived policy of northern development.

14. A national transferable pension plan for workers.

Boston Crackdown On Cabaret Vice

BOSTON (AP)—Owners of 25 Boston night spots were ordered Thursday by the Boston licensing board to clean up vice and other illegal conditions or face "punitive action." The action was taken after the armed forces disciplinary control board placed 10 more downtown entertainment places out of bounds to servicemen because of prostitution, illegal sales of liquor or poor health conditions. Ten others previously had been placed "off limits."

Grandma Jailed; Threw Paperweight

NEW YORK (AP)—A 58-year-old grandmother who threw a paperweight and other odds and ends at her grandson's public school teacher was sentenced Thursday to 10 days in jail. Justice Benjamin Gassman told Mrs. Annabell Britton that "this should teach you and others to have respect for the teachers and the schools." The disturbance developed from an argument over the grandson's conduct.

New Improved air-wick mist

with activated chlorophyll

The spray bomb that kills odors with a single blow!

New! Improved!

Seagram's V.O.

THE HOUSE OF SEAGRAM 1857-1957

100 YEARS OF INTEGRITY CRAFTSMANSHIP & TRADITION

Say Seagram's and be Sure

Seagram's Golden Gin

Seagram's "83"

This advertisement is not published or displayed by the Liquor Control Board or by the Government of British Columbia.

Wake-Up to a Warm Cosy Kitchen and Plenty of Hot Water with a . . .

GURNEY OIL RANGE

HEATS! COOKS! HEATS WATER!

This is your ALL-IN-ONE kitchen unit! Clean, efficient — INSTALL IMMEDIATELY. Complete with CYCLOS OIL BURNER. Priced from $344.50 to $404.50

Prices include complete installation and 60-Gallon Barrel

EASY TERMS • TRADE-INS ACCEPTED

★ WE SELL ★ WE INSTALL ★ WE SERVICE

NO EXTRAS

Range Features include:
- Even-heat oven
- Polished cooking top
- Glistening white enamel exterior

C. J. McDOWELL

PLUMBING AND HEATING LTD.

1000 DOUGLAS STREET PHONE 3-4138

HERE . . .

TOMORROW NIGHT

at the Royal!

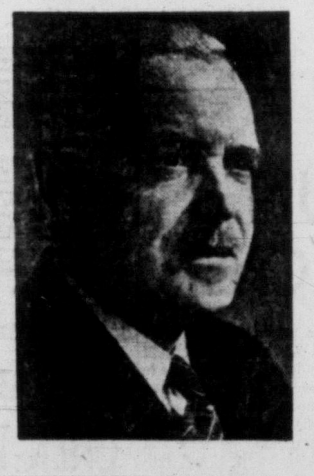

Rt. Hon.

Louis St. Laurent

Prime Minister of Canada

Together with

HON. R. CAMPNEY, Q.C.
Minister of National Defence

DR. F. T. FAIREY
Liberal Candidate for Victoria

ALISTAIR FRASER
Liberal Candidate for Esquimalt-Saanich

Here's your chance to hear Canada's Great Leader, Louis St. Laurent, speaking at a giant PUBLIC RALLY to be held tomorrow night at the Royal Theatre in Victoria! Come early to ensure a good seat!

Chairman
Forrest L. Shaw

ROYAL THEATRE

8 P.M., TOMORROW

Everybody Is Welcome! Be Early!

VOTE FOR CANADA — VOTE LIBERAL JUNE 10th

Inserted by Victoria Federal Liberal Campaign Committee

MACDONALD'S

LOWER PRICES GREATER VALUES EASIER TERMS

Welcome Home "H.M.C.S. Ontario"

OLD WASHER ROUND-UP

$100.00 FOR YOUR OLD WASHING MACHINE

ON THIS NEW EASY SPIRALATOR AUTOMATIC

Here's the famous Easy Spiralator Automatic Washer, Model DCW. And what an opportunity to save $100.00 on your old machine, regardless of its condition — and think of the easier washdays with this Easy Automatic . . . You just set it and forget it!

REGULAR $379.50
LESS TRADE-IN.. 100.00
YOU PAY ONLY $279.50

PLUS A YEAR'S FREE SUPPLY OF TIDE SOAP!

No Money Down Delivers!

$75 FOR YOUR OLD CHESTERFIELD ON ANY SUITE IN OUR STORE!

Choose a lovely 2 or 3-piece suite today. Your choice of styles, colors and covers! See the biggest values in town at MACDONALD'S!

PLUS A FREE TRILIGHT

NO MONEY DOWN!

TERRIFIC VALUE!

REGULAR $209

3-PIECE BEDROOM SUITE
- ★ Radio Headboard Bed
- ★ Mr. & Mrs. Chest with Large Plate-Glass Mirror
- ★ Large Chiffonier

NOW ONLY $148.50

THIS IS A TRULY OUTSTANDING BARGAIN

NO MONEY DOWN!

SMASHING DINETTE SALE

$20 FOR YOUR OLD KITCHEN TABLE AND CHAIRS

ON A NEW 5-PIECE "ROYAL CREST" DINETTE SUITE

Take your choice of black and brass, copper and brass, wrought iron or chrome . . . all tables have heat, acid and stain resistant tops and chrome is triple dipped for lifetime beauty.

★ 3 PRICES TO CHOOSE FROM ★

$59.50 - $69.50 - $79.50

And Your Old Table and Chairs

NO MONEY DOWN!

WHY BE WITHOUT A FLOOR POLISHER?

Why wait any longer? — See this de luxe 2-Brush Fairbanks-Morse Floor Polisher today. An ideal gift for your wife and you save $14.55.

Regular $54.50

NOW $39.95

$1 DOWN
$1.00 A WEEK

MACDONALD'S FURNITURE AND APPLIANCES - 752 FORT - 3-1171

CHILDREN - SIZED PLAYHOUSE, built by industrial arts students at Victoria High School, will be turned over to the Greater Victoria Association for Retarded Children, for raffle at the Victoria Industrial and Agricultural Fair at Memorial Arena next week. Inspecting the house, from left, are Ted Rowbotham, Ernie Quan and Gordon Rosseau. (Times Photo.)

Picketing Resumes at Gaspe Mines

MURDOCHVILLE, Que. (CP) —Picketing resumed today for the first time in more than a week at the main gate of the Gaspe Copper Mines here.

Five pickets, members of the United Steelworkers of America (CLC), took up posts near the gate. The workers have been on strike since March 11.

Lieut. Gerard Timlin, in charge of the 110-man provincial police detail in the area, gave permission Thursday for picketing to resume. It was stopped April 25 when police enforced a company-obtained injunction.

One thousand workers walked out March 11, three days after the company dismissed the union's local president. Two hundred workers subsequently left the area to seek jobs elsewhere.

STOUTLY BUILT

Remains of Roman baths with walls five feet thick were found in 1948 at old Canterbury in England.

Store Closing Issue Passed to Councils

The provincial government has passed the ball to municipal councils in the question of early closing for corner grocery stores.

"I'd suggest that the proprietors of these stores should go direct to their own council for the latter's consideration and action if the council deems such a step is advisable," Municipal Affairs Minister Wesley Black said Thursday.

The minister said that under provisions of the new Municipal Act, which takes effect July 1, corner stores will be able to sell "the bulk of the commodities" sold at present after normal closing hours.

FORCED OUT

A number of small independent store owners have complained they will be forced out of business by regulations in the act which make 6 p.m. closing mandatory unless city or municipal councils pass special by-laws.

Said Mr. Black:

"While corner stores as such are not designated in the act, and for that matter it would be difficult to do so, nevertheless if the council so wishes they may permit shops to sell fresh fruits, fresh vegetables, soft drinks, dairy products, bakery products, cut flowers, florest products and confectionery at any time."

Basic wording of the new act is the same as the old, Mr. Black said.

NEW CATHEDRAL

Foundation stone of Liverpool tion in the English seaport, was laid in 1904.

AUSSIE WORKERS STRIKE AGAINST INCENTIVE PAY

SYDNEY, Australia (Reuters)—More than 150 truck drivers struck today because their employers insisted on giving them too much money—incentive payments which they said they do not want.

The drivers have posted pickets to prevent anyone taking their jobs at wages which include the incentive payments averaging about £2 a week. Six months ago the men accepted on a trial basis the incentive payments plan, based on speed on handling loads.

The rush for extra money brought disregard of traffic regulations and squabbling among drivers eager to get loads away quickly.

So the men decided unanimously they would not tolerate the incentive pay any longer and when their recent pay envelopes still included the extra "speed" money, they decided to strike.

MAIS ELECTRIC BRINGS YOU

NEW LOW PRICES!

MAKES EVERY CORNER COUNT

ON THE NEW '57 DESIGN AWARD WINNING 'SHEER-LOOK' APPLIANCES BY

FRIGIDAIRE

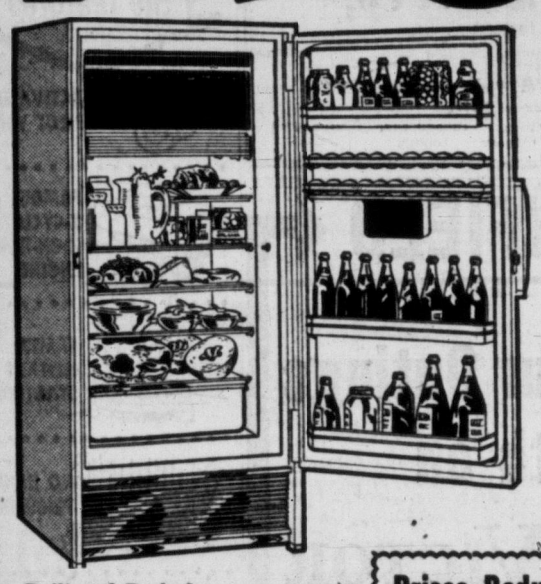

ALL-New Frigidaire Super Value!

EXACTLY AS SHOWN

It's all new—every inch of it—from new Safety-Seal Latch to its color-gay interior. With the magical Sheer Look that transforms any kitchen!

It's the Handiest Ever

Imagine, in 10 cu. ft. you get a Family-Sized Super Freezer Chest • 3 Big Full-Width Removable Aluminum Shelves • Handy Removable Half Shelf • Deep Full-Width Porcelain Hydrator • Sliding Chill Drawer • Huge Super Storage Door with Butter Compartment and Five Removable Shelves • 2 Quickube Ice Trays—all in a refrigerator which slips in among your kitchen cabinets for that treasured "built-in" look.

WAS $367.95

NOW

$299.00

Built and Backed by General Motors

Prices Reduced on the Entire Frigidaire Line Other Refrigerators from $249.00

BUY THE WASHER and DRYER! YOU SAVE $170.00

SAVE $170.00

ON THIS FRIGIDAIRE "SUPER" AUTOMATIC PAIR

REGULAR PRICE --- $568
NEW LOW PRICE -- $438
LESS $40 FOR YOUR OLD WASHER.
YOU BUY BOTH for ONLY $398 And Your Old Washer

★ ★ ★ OR BUY THEM INDIVIDUALLY ★ ★ ★

FRIGIDAIRE SUPER DRYER $179

FRIGIDAIRE SUPER WASHER $259

2 ONLY — "DAMAGED" — SPECIAL

FRIGIDAIRE 1956 8 CU. FT. REFRIGERATORS

This is a De Luxe Model with Everything . . . Not a "Stripped-Down" Refrigerator!

REG. $299 NOW ONLY $222.50

VANCOUVER ISLAND'S LARGEST EXCLUSIVE APPLIANCE DEALER

Mais LTD. Electric

1821 COOK STREET

PHONE 2-4131-5-2436

WEAR THE LIGHT LOOK THIS SPRING

THIS COMPLETE, BALANCED, MATCHED 12-PCE. WARDROBE IS YOURS . . . FOR JUST

$4.10 WEEKLY

AT PRICE & SMITH

NO MONEY DOWN

A visit to Price & Smith will be pleasant, rewarding and profitable. The colors, styles and fabrics are keyed to the new Spring season, with **The Light Look** predominating. When you slip into the jacket, you have the feeling that "here's a suit designed for success." If credit is any convenience . . . your good credit is gladly recognized.

You May Buy These Items Separately for . . .

NO MONEY DOWN

• SUIT.. From $2.76 Weekly

• Sport Coat and Slacks Each $2.05 Weekly

Price AND Smith LTD.

TRUSTS YOU

IN THE Fabulous 700 BLOCK (YATES)

FREE CUSTOMER PARKING AT ISLAND U-DRIVE

FULL TORONTO TRADING

INDUSTRIALS

TORONTO CLOSING STOCKS
By The Canadian Press
Toronto Stock Exchange—May 3

(Quotations in cents unless marked $. z—Odd lot, xd—Ex-dividend, xr—Ex-rights xw—Ex-warrants.)

A—B

Stock	Sales	High	Low	Close	Net Ch'ge
Abitibi	941	$32¼	31¾	32¼	+ ¼
Acad-Atl	100	$8	8	8	
Acad-Atl A	z175	$18⅛	17⅞	18⅛	
Agnew-S	z25	$6½	6½	6½	
Alta Dist	300	160	160	160	+5
Algoma	1950	$135½	132½	135½	+4
Alumini	4695	$45¼	44¾	45	
Alum 1 pr	z30	$21½	21½	21½	
Alum 2 pr	189	$45⅝	45½	45⅝	+ ⅜
Arcan	500	33	33	33	
Argus	450	$18	17⅞	17⅞	— ⅛
Argus 2.40 pr	25	$49¼	48¼	49¼	+ ¼
A Art	500	$9½	9½	9½	
A Art wts	300	$13½	13½	13½	
Atlas Steel	342	$28	27¾	27¾	+ ¼
Auto Elec	100	$15½	15½	15½	+ ½
Bank Mont	600	$50	49½	49½	
Bank NS	140	$57	57	57	— ½
Beatty	1000	$5⅝	5½	5⅝	+ ⅛
Bell Phone	4471	$43¾	43¼	43⅝	
Bowater	2800	$5½	5½	5½	
Bowater pr	240	$42½	42	42	
Br Cord A	z25	$16½	16½	16½	
Brazil	6947	$9	8¾	9	+ ¼
Br Tank wts	145	565	565	565	—20
BA Oil	5438	$53	52¾	53	
BCE 4¾ pr	z15	$91	91	91	
BCE 5 pr	100	$47½	47	47½	+ ¼
BC Forest	175	$11¾	11¼	11¾	+ ⅛
BC Pack A	z50	$16½	16½	16½	
BC Pow	665	$45½	45½	45⅝	— ⅛
BC Phone	50	$44½	44½	44½	
Burlington	z10	$14½	14½	14½	
Burns	1125	$11⅝	11⅝	11⅝	

C—E

Stock	Sales	High	Low	Close	Net Ch'ge
Cal Pow	835	$69½	69	69½	+1¼
Can Cem	115	$28⅝	28⅜	28⅝	— ⅛
Can Cem pr	50	$28	28	28	—1½
CI Fndry	385	$40	39¼	40	+ ⅜
CI F 4¼	50	$104	104	104	+3
Can Malt	30	$50	50	50	+1
Can Malt pr	200	$23½	23½	23½	
C Pack B	225	$36¼	36¼	36¼	
C Safe 4 pr	z10	$90½	90½	90½	
CSL pr	z80	$11	11	11	
Can Wire B	675	$18¼	18	18¼	
C Bank Com	561	$48¾	48½	48¾	+ ⅛
C Bk Com r	2170	370	365	370	+5
Cdn Brew	725	$25½	25	25⅜	+ ⅛
Cdn Brew pr	z15	$26	26	26	
Cdn Can A	z125	$14	13¾	13¾	
Cdn Celan	z35	$14	14	14	
C Chem	1010	$7⅛	7	7	
C Drawn pr	z75	$10⅝	10⅝	10⅝	
C Dredge	660	$20½	20½	20½	— ⅛
C Fairbks pr	40	$125	125	125	
CF Prod	212	325	325	325	
CF Prod A	z6	$8	8	8	
C Hydro Car	4606	$12½	10⅞	12	+1
Cdn Oil	397	$31¼	31⅛	31⅛	— ⅛
Cdn Oil 4	z20	$82	81⅞	81⅞	
C Oil wts 33	230	$15	15	15	
C Oil wts 55	1445	800	775	800	
CPR	4150	$33¾	33½	33⅝	
Cdn Pet pr	700	$25	25	25	+ ¼
C Vickers	600	$29	28	29	+ ⅝
Cdn Wall A	100	$11½	11⅛	11½	
Chrysler	35	$73½	73½	73½	—3⅛
Cockshutt	400	$8⅝	8⅜	8⅝	+ ⅝
Comb Ent	300	$12	11⅝	11⅝	+ ¼
Con Gas	3207	$37	36⅝	37	+ ¼
Corby vt	535	$16	15⅝	16	
Corby B	50	$15	15	15	
Crestbrk	100	315	315	315	+5
Dist Seag	1880	$31	30⅝	30⅝	— ⅛
D Fndry	2245	$33	32⅝	32⅝	+ ⅜
D Magnes	125	$15½	15½	15½	— ⅛
D Steel ord	5125	$23	22⅝	22⅝	
Dom Stores	1325	$50	49⅝	50	+ ¼
Dom Tar	1620	$11⅝	11¼	11¼	
Dom Text	315	$8	7⅞	7⅞	— ⅛
Don Ropes B	z80	$14¼	14¼	14¼	
D and M	14400	150	140	150	+10
Dow Brew	25	$30	30	30	
Eddy A	135	$50	50	50	
Equit Life	z15	$40	40	40	

F—J

Stock	Sales	High	Low	Close	Net Ch'ge
Fam Play	110	$17	17	17	+ ¼
Fanny F	z120	$22½	22½	22½	
Fed Grain	50	$28	28	28	
Ford US	z10	$55½	55½	55½	
Ford A	z35	$104½	104½	104½	
Fraser	25	$29½	29½	29½	+ ½
Gatineau	250	$30½	30	30	+ ⅜
Gat 5 pc pr	10	$101	101	101	
GMC	z10	$41¼	41¼	41¼	
GS Wares	z100	$7	7	7	
Goodyear	50	$180	180	180	
GL Paper	361	$43½	43¼	43½	+1
GL Power pr	z10	$22½	22½	22½	
GN Gas	550	$8½	8¼	8½	+ ⅛
GN Gas wts	500	450	440	440	+40
GW Coal A	z5	$6½	6½	6½	
Gurney pr	z20	$12	12	12	
Gypsum	325	$23½	23¼	23½	+ ¼
H Smith	75	$35	35	35	
Hur Erie	125	$33¾	33¾	33¾	— ¼
Imp Bank	442	$49	49	49	+ ⅛
Imp Life	z5	$55	55	55	
Imp Oil	1542	$55½	55	55¼	— ⅛
Imp Tob	885	$12½	12¼	12¼	
Ind Accep	205	$28¾	28½	28⅝	+ ⅛
Inglis	1925	495	490	495	+5
Inland C pr	225	$19¾	19⅝	19⅝	+ ⅛
Inland Gas	1750	$9	8⅝	8⅝	— ⅛
Inlnd Gas w	310	495	495	495	
Inland Gas pr	320	$15¼	15¼	15¼	— ¼
I Met A	55	$39	39	39	+ ⅛
Int Pete	410	$55½	55½	55½	— ⅛
Inter PL	1452	$56⅛	56⅛	56¼	— ⅛
Isotope	100	140	140	140	+10

K—N

Stock	Sales	High	Low	Close	Net Ch'ge
Kelvinator	z50	$8½	8½	8½	
Labatt	z80	$18½	18½	18½	
Laura Sec	250	$19	19	19	+ ¼
Laurent A	150	$11½	11½	11½	+ ¼
Lob A pr	65	$28⅞	28½	28⅞	+ ⅜
Lob New B	825	$19⅝	19⅜	19⅝	+ ⅛
Lob pr	265	$43½	43	43	
Lon Hos A	z5	$5½	5½	5½	
MacMill B	285	$31	30	30	— ¼
Mages	1550	120	105	120	+10
M Leaf Gard	z25	$22	22	22	
Mass-Har	655	$6¾	6⅝	6⅝	— ¼
Mass-Har pr	z40	$83	83	83	
Maxwell	235	$6¾	6¾	6¾	
McColl	670	$80¼	79½	80	
Mid-West	3356	385	370	370	—10
M-West wts	1100	220	215	220	+5
Milt Brick	400	250	250	250	—10
M Cont A	400	$12	12	12	—2¾
Molson A	z5	$25	25	25	
Molson B	z25	$24	24	24	
Mont Loco	400	$16½	16½	16½	
Moore	560	$64½	63¾	64	+ ¼
Nat Drug	100	$10⅝	10⅝	10⅝	
Nat Drug pr	z30	$10	10	10	
Nat Groc pr	25	$26	26	26	
N Hos B	z75	410	410	410	
N St Car	150	$26½	26½	26½	
North Star	260	$13¼	13	13¼	— ⅛
N Star wts 56	z50	400	400	400	
Nor Phone	2210	430	420	430	+30
NW Util pr	z28	$80	80	80	

O—S

Stock	Sales	High	Low	Close	Net Ch'ge
O Jockey	2200	220	215	220	+5
O Jockey pr	110	$9½	9½	9½	
Ont Loan	50	$25¾	25¾	25¾	— ¼
Page-Hers	800	$130	129	130	+1
Parker	z30	$5	5	5	
Pembina	635	$67	66½	66¾	— ¼
Powell R	245	$42½	41½	42½	+ ⅜
Pow Corp	180	$73	73	73	+ ⅛
Pres Eelct	1000	120	120	120	
Rapid-Grip	400	$9½	9½	9½	
R Silk A	z80	$12⅝	12½	12⅝	
Roe AV Can	7470	$19¼	19	19¼	+ ⅛
Royal Bank	814	$71	70½	70½	— ⅛
Royal Oak A	z45	$11½	11½	11½	
Russell	z60	$11½	11½	11½	
StL Cem A	1400	$15	15	15	+ ⅜
StL Corp	1400	$16¾	16	16¾	+ ⅛
St L Cp A pr	50	$96½	96½	96½	— ⅛
Sask Cem	300	265	265	265	+5
Shawin	44	$86	86	86	
Shawin A	z10	$95	95	95	
Shawin A pr	200	$43	43	43	
Shrf-Hors	100	$10⅛	10⅛	10⅛	+ ⅛
Sicks	200	$21	21	21	— ⅝
Sicks vt	10	$21½	21½	21½	
Silverwd A	z10	$10¼	10¼	10¼	
Simpsons	1628	$18⅞	18½	18¾	+ ½
Slater new	z50	$18	18	18	
Southam	z65	$55	55	55	
Spartan	500	$9¼	9¼	9¼	— ¼
St Pav	30	$39	39	39	+ ½
Stedman	250	$25¾	25¾	25¾	+ ⅛
Steel Can	1002	$65	64½	65	
S Propane	100	500	500	500	+40
S Prop wts	120	140	140	140	+5
Suptest ord	710	$18¼	18	18¼	+ ¼
Switson	100	395	395	395	—5

T—Z

Stock	Sales	High	Low	Close	Net Ch'ge
Thom Paper	100	410	410	410	+10
Tor-Dom Bk	635	$43	42½	43	+ ½
Tor Iron A	z10	$25	25	25	
T Fin A	780	$41¼	40¾	40¾	— ¼
T Fin 5 pc	75	$41	41	41	
Trans-Mt	1189	$129½	126½	127½	+1⅛
Trans PPL	685	$27	26½	26¾	
Union Acc	z50	$5½	5½	5½	
Un Gas	150	$79½	78½	79½	+ ½
U Fuel A	50	$56½	56	56½	+ ½
U Fuel B	180	$58	57½	57½	— ¼
Un Steel	1765	$17½	17⅜	17½	+ ⅛
Univer Prod	1959	$25¼	25	25¼	+1⅜
Wainwr	200	360	360	360	+20
Walk GW	370	$73½	73	73	— ¼
Webb Knp	1060	450	440	440	+5
Westeel	z5	$18	18	18	
West C Brew	50	$26	26	26	
Weston A	520	$22½	21½	22	+ ½
Weston w	310	700	665	665	—5
Weston B	930	$22½	22	22	
Weston pr	z30	$92	92	92	
Wpg Cent	451	$15¼	15	15¼	
Woodward	100	$10½	10½	10½	— ¼
Curb					
Ang Cdn	300	$34	33	33	—1⅛
Anglo-Nfld	300	$8¾	8¾	8¾	
Asbestos	75	$32	32	32	— ⅛
Brown	250	$15¼	15⅛	15⅛	
CD Sug	235	$22	22	22	— ¼
CG Inv	50	$29	29	29	+ ¼
C Indust	400	$19	19	19	+ ¼
C Marconi	693	325	310	310	—20
C Paper	375	$36⅜	36¼	36¼	— ⅛
D Bridge	930	$25½	25¼	25½	+ ⅛
Dupont	z60	$19½	19¼	19¼	
Int Pap	315	$98½	96⅝	98½	+2
Int Util	225	$59	58⅞	59	+ ¼
IP Util	100	$19	19	19	
Lob Inc	50	$79	79	79	+1
Price Br	75	$51½	51⅛	51⅛	

MINES

A—B

Stock	Sales	High	Low	Close	Net Ch'ge
Acad Uran	4000	12½	12½	12½	
Aconic	8750	940	935	940	+5
Advocate	4850	710	685	710	+10
Alba Expl	1000	12½	12½	12½	
Algom	1806	$23¾	22⅞	23⅜	+ ⅝
Algom deb	80	$95	95	95	
Algom wts	5340	$16	15½	16	+ ½
Am-Larder	3500	20½	19	20	+3
Am Nephe	1300	135	133	135	+5
Anacon	5713	170	160	170	+10
Anglo Hur	z5	$11⅞	11⅞	11⅞	
Ang Rouyn	1500	81	80	80	
Apex Res	1000	8	8	8	
Arcadia	10500	202	195	200	—2
Arna	41100	88	80	81	+1
Arjon	4000	14	13	14	
Ascot	2500	13	12	13	+ ½
Atlas Yk	1000	11½	11⅛	11½	— ½
Atlin-Ruf	58700	93	88	89	—4
Aubelle	2800	9½	9½	9½	— ½
Aumaque	7100	15	14	14½	— ½
Avilla	1000	8	8	8	— ½
Bankeno	3600	32	30	32	+4
Barnat	7000	30	30	30	
Barvue	1300	49	49	49	—1½
Bary Expl	3000	73	70	70	
Base Metals	6900	84	80	83	—1
Baska	60400	40	38	40	+4
B-Duq	5381	120	116	120	+1
Beaucage	1200	120	118	120	+2
Beav Lod	1500	29	28	29	—1
Belcher	114920	230	221	228	—2
Belleterre	800	167	165	165	—2
Bethlm	1900	208	205	205	
Bevcon	32200	20	18½	18½	—2
Bicroft	1253	224	216	216	—8
Bicroft wts	1600	130	120	120	—15
Bidcop	500	27	27	27	—3
Bonville	1500	9	9	9	
Bordulac	13500	14	12	14	—1
Bouscad	1000	13	13	13	—1½
Bouzan	27800	95	88	90	+2
Boymar	3000	8½	7½	8½	+ ½
Bralorne	600	455	455	455	
Brilund	30860	65	62	63	+2
Brnhrst	4000	11	10½	10½	
Brunston	5000	10½	10½	10½	
Brunswick	500	$10⅝	10	10⅝	— ⅛
Buffad	7500	9	9	9	—1
Buff Ank	33700	246	240	245	+9
Buff Cdn	38000	17	15	17	
Buff RL	2500	7	7	7	—1
Bunker Hill	2000	11½	11½	11½	
Burchell	431960	82	72	75	+6

C—E

Stock	Sales	High	Low	Close	Net Ch'ge
Camp Chib	3700	$10⅝	10⅜	10⅝	+ ⅛
Cdn Astoria	2500	16	15½	16	
C Dyno	2900	240	235	240	
C Malart	6500	31	31	31	—3
Cdn Thor	1000	9	9	9	
Can-Erin	5500	75	71	71	—2
Can-Met	8510	480	465	470	—5
C-Met wts	2400	375	370	375	
Captain	3000	47	45	46	+1
Cariboo	500	60	60	60	
Cassiar	1025	760	750	750	
Cayzor	775	675	670	670	—5
Cent Pat	10556	275	265	272	—3
Cent Porc	1000	11	11	11	+1
Chib Jac	2200	275	266	275	
Chib-Kay	6500	43	40	43	+3
Chib M	2000	250	240	240	—10
Chimo	12800	130	125	130	
Cobalt	4760	48	44	48	+3
Coch Will	4500	120	116	120	+8
Cody-Reco	2000	33	30	33	
Coin Lake	500	12½	12½	12½	
Coldstrm	130600	159	148	151	+2
Coniagas	8100	250	236	245	
Con-Key	1500	39	38	38	+2
C Callinan	122150	49	46	47	+1
Con C Cad	2000	12	12	12	
C Denison	10275	$23⅜	22⅞	23⅜	—2
C Den wts	4660	15	14½	14½	— ¼
C Discovery	900	287	285	285	
C Fen	1809	154	150	150	
CG Arrow	2000	35	33	35	+2
C Guayana	1000	25	25	25	+1⅜
C Halliwell	52680	109	96	97	—9
Con Howey	1060	350	325	325	—10
C Marben	229110	108	93	93	—13
Con M and S	1275	$25⅜	25¼	25⅜	+ ⅜
C Morrison	143200	80	75	79	+4
Con Negus	34500	33	30	30	—1
Con Nichol	2500	11	11	11	+ ½
Con Que	500	90	90	90	
C Red Pop	6600	21	20	21	— ½
C Regcourt	33700	152	145	148	+1
C Sanorm	1000	12½	12½	12½	—1
Con Sud	4675	299	295	295	—5
C Tungsten	6600	22	20	21½	+ ½
Conwest	931	670	660	670	+10
Cop Corp	6100	61	60	60	—5
Copcrest	36460	80	72	77	+7
Cop-Man	265675	28	26	28	+1
Coprand	1176	390	370	380	
Coulee	2250	81	81	81	—4
Coirnor	7500	18	17	17	+ ½
Crowpat	9500	28	27	27½	— ½
Cusco	15000	23	21	22½	— ½
Daering	6000	40	36	40	+5
Daine	17500	14	13½	14	— ½
D'Aragon	2400	30	30	30	
De Cour	2250	45½	45	45	—1
Deer Horn	2500	25	25	25	
D'Eldona	2000	14	14	14	+1
Delnite	1100	103	100	100	
Diadem	1500	14	13	13	—1
Dome	z565	$13	13	13	+ ¼
Donalda	15000	21	21	21	
Duvan	3300	39	36	37	—2
East Mal	6000	127	120	120	—5
East Sull	1285	440	435	435	—5
East Met	1100	35	34	35	+1
East Min	5376	360	350	350	—10
Elder	1500	33½	33	33½	— ½
El Pen-Rey	9000	30½	30	30	—1
El Sol	37250	41	40	41	
Em Glacier	3000	19	18	18	—1
Eureka	8500	88	85	88	
Expl All	500	31	31	31	+1

F—J

Stock	Sales	High	Low	Close	Net Ch'ge
Falcon	1485	$36½	35¼	36¼	
Faraday	8456	272	262	270	+8
Fara wts	1170	160	160	160	+5
F'west T	1037200	32	25	32	+10
Fed Kirk	1000	18	18	18	—1
Fla Can	3000	730	725	730	+5
Francoeur	3500	17	16½	16½	
Frobisher	3270	305	297	305	+5
Gaitwin	2000	24	24	24	
Galkeno	8932	110	106	110	+3
Geco Mines	1025	$17¼	16⅝	17	— ⅛
Geo Scien	3200	110	101	110	+14
Gnt Masct	1000	18	18	18	+1
Giant YK	25	475	475	475	—20
Glen Uran	4064	45	44	45	+2
Goldale	1300	21½	21	21	—1
Goldcrest	1160	14	13	14	+1
Gold Eagle	1000	9	9	9	+1
Gold Man	415	120	120	120	
Grandines	4500	16	15	16	+1
Granduc	200	370	365	370	+10
Greyhk	56200	52	47	48	—3
Guich	1500	16½	16½	16½	
Gulf Lead	500	12	12	12	+ ½
Gunnar	3080	$20½	20¼	20⅜	+ ⅛
Gunnar wts	2300	$13¾	13¼	13⅝	
Gwillim	12500	11½	11	11	—1
Hard Rock	15500	15	14	15	+ ½
Har-Min	19038	49	38	38	—3
Hasaga	25700	27	23	24	+3
H of Lakes	1350	11½	11½	11½	+ ½
Headway	2500	80	77	77	—5
Heath	3500	15	15	15	
Heva	2000	8	8	8	
High-Bell	500	120	120	120	+2
Hollinger	1920	$29¼	29	29⅛	
Hoyle	2855	650	625	630	—15
Hud Bay	688	$74	73	74	+ ¾
Ind Lake	14100	15	13½	15	+1
Inspiration	1733	70	68	70	+2
Int Nickel	1531	$107⅛	107	107	— ½
Int Ran	1000	33	33	33	
Irish Cop	200	125	125	125	—5
Iron Bay	2760	450	445	450	+50
J Waite	1300	26	25	25	—3
Jacobus	6750	104	101	104	
Jaye Expl	7700	72	68	68	—3
Jeanette	12000	39	32	39	
Jellicoe	19200	24½	22	23	
Joburke	6500	20	19	20	+1
Joliet	5000	55	52	54	+2
Jowsey	754	86	86	86	

K—N

Stock	Sales	High	Low	Close	Net Ch'ge
Kenville	8000	10	9½	10	
Kerr Add	2373	$15⅛	14⅝	15	
Kilembe	425	230	220	230	—5
Kilem wts	100	85	85	85	+5
Kirk Hud	14100	17	15	16	—1
Kirk Min	5333	127	118	125	+5
Kirk Town	2000	17	17	17	—1
Labrador	1640	$21	20⅝	20⅝	L ⅛
Lake Cin	2150	140	136	136	—3
L Dufault	3620	165	160	160	
Lake Ling	1500	12	11	11	—1
L Osu	4500	34	32	32	—2
L Shore	2400	550	535	550	+15
Lamaque xd	100	255	255	255	—10
Leitch	600	85	85	85	—2
Lencourt	4500	14	12	13	—1
Lexindin	86700	36	33	34	
LL Lac	6500	260	250	259	+4
Lomega	26000	11	10	10	
Lorado	15150	140	137	138	
Lorado wts	1600	107	106	106	—6
Lyndhst	2400	40	40	40	
Lynx	800	9	9	9	
Macassa	7800	205	201	205	+5
Macdon	6200	60	57	60	+8
Macfie	10500	15	13½	13½	— ½
MacLeod	1325	101	101	101	
Madsen	400	162	160	160	+5
Maneast U	9800	29	26	28	+1
Maralgo	14500	44	42	43	
Marcon	2500	10	10	10	+ ½
Maritime	16000	175	167	174	+9
Martin	3000	13½	13	13½	+ ½
Matatch	500	55	55	55	
Maybrun	10000	56	54	55	—1
McIntyre	1157	$97	94¼	97	+2½
McKen	1000	23	23	23	—1
McMar	500	13	13	13	
McWat	2500	45	44	45	—1
Mentor	4900	39	38	39	
Merrill	1100	170	170	170	
Meta Uran	1100	18	17½	17½	— ½
Midrim	17286	158	145	155	+5
Milliken	9898	400	390	395	—5
Min Corp	166	$17¾	17¾	17¾	
Min End	1900	34	33	33	—1
Min-Ore	2000	17	17	17	+1
Mogul	3400	169	165	165	+2
Moneta	2100	90	89	90	
Multi-M	1500	90	90	90	—1
Nama Cr	1500	59	58	58	
Nat Expl	1200	40	40	40	
Nealon	2000	15	15	15	—1
Nes Lab	9500	67	65	66	—1
New Alger	500	17	17	17	+1½
New Ath	4858	50	48	48	
New Cal	3600	31	30	30	—1
New Delhi	27600	120	116	117	—1
N Dicken	660	130	126	130	+4
N Fortune	1950	15	14	15	
N Goldvue	1000	13	13	13	
N Harri	18150	34	30	34	+2
N High	8800	30	28	29	
New Hosco	2000	30	28	30	
New Jason	2500	12½	12½	12½	
N Kelore	40100	18	15	17	+1
Newlund	13900	46	43	43½	—2½
N Man	6100	118	110	118	+8
N Minda	24290	50	47	50	
N Mylama	2500	13	13	13	
Newnor	4500	10½	9½	10	— ½
Nick Rim	1700	385	370	380	+5
Ninissing	6400	285	284	285	+1
Nisto	1400	10	10	10	
Nor-Acme	2500	32½	32	32	+2
Noranda	192	$52	51½	51½	—1
Norgold	6500	28	26	26	—2
Normetal	1810	475	455	455	
Norpax	17500	130	125	129	—1
N Rank	15910	155	148	151	+1
Northsp	3590	820	805	810	—10
Norso A wt	2725	620	600	610	—5
North Can	1400	162	158	160	
Norvalie	1500	30	28	30	

O—S

Stock	Sales	High	Low	Close	Net Ch'ge
Obaska	2000	7½	7½	7½	
O'Brien	185850	80	68	80	+18
Ogama	2500	13½	12	12	
Oka Rare	100	30	30	30	— ½
O'Leary	7000	36	35	36	
Opem	1525	$13½	12⅞	13½	
Orenada	47700	33	29	31	+2
Ormsby	36400	60	50	55	+6
Osisko	1600	31	30	31	+1
Pac East	36500	15	13½	14	—1
Pamour	1500	49	48	48	
Paramaq	3000	9½	9½	9½	
Parbec	700	7½	7½	7½	
Pardee	62393	128	116	116	—6
Pater	4000	60	55	60	
Paymast	13450	25	24	24	—1½
Perron	31500	59	54	59	+4
Pick Crow	200	127	127	127	+6
Pitch-Ore	5500	9½	9	9½	
Placer	385	$12⅝	12¼	12¼	+ ¼
Pow Rou	2500	70	68	70	
Pr Bord	13000	10½	10	10½	—1½
Preston	300	825	820	820	—10
Pronto	3555	775	745	760	+20
Pronto wts	3630	325	300	325	+10
Pros Air	10800	167	159	165	+6
Que Chib	2500	131	125	129	+2
Que Cop	2700	83	80	83	—2
Que Lab	16500	16	15	15½	+ ½
Que Lith	250	875	875	875	
Que Man	700	50	50	50	
Q Metal	5170	225	217	217	—3
Quemont	2470	$13¼	13	13⅛	— ⅛
Radiore	5000	118	110	118	—2
Rainville	1000	100	95	95	—5
Rare E	2800	65	65	65	
Rayrock	5270	165	156	158	—2
Reeves	500	199	199	199	+9
Rexspar	22400	74	71	73	+2
Rio Rup	3732	14	13½	13½	+1
Rix Athab	600	65	65	65	—2
Roche	14000	22	20	21	—1
Rockwin	545161	165	146	160	+13
St Michael	4500	31	30	30	
San Ant	500	59	59	59	+1
Sand Riv	15200	24½	22	22	—1
Sheep Cr	1200	110	101	101	—14
Sherritt	6880	640	630	635	—5
Silanco	6000	12	11½	11½	— ½
Sil Miller	500	71	71	71	
Sil Stand	1000	46	46	46	+1
Siscoe	1600	83	83	83	
Slocan Vr	1000	12	12	12	
Stdcona	8230	34½	33	33	—1
Stanleigh	3920	595	550	580	
Stanlgh wts	2420	430	425	425	
Stanrck	2300	435	430	435	
Starratt	172500	33	30	31	—2
Steeloy	1000	9⅛	8½	8½	
Steep R	3862	$22⅞	21⅞	22	+ ⅛
Sturgeon	500	40	40	40	
Sud Cont	1000	12	12	12	
Sullivan	710	350	345	345	—5
Surf Inlet	500	7	7	7	
Sylvanite	2800	150	145	145	—3

T—Z

Stock	Sales	High	Low	Close	Net Ch'ge
Taurcanis	1500	51	49	51	+4
Teck-H xd	1900	175	170	171	—1
Temag	3100	405	405	405	+5
Thom L	1300	92	92	92	+2
Tiara	5700	21	20	21	—1
Tombill	3700	52	48	52	+2
Tribag	1000	48	48	48	+1
Trin Chib	2000	24	24	24	—1
Ult-Shaw	41625	68	64	68	+1
U Mining	3500	21	20	20	
U Asbestos	5650	615	600	615	+15
U Estella	5200	17½	17	17	
Un Keno	1400	560	550	550	—10
Upp Can	1800	71	70	70	
Vandoo	15500	13	12	13	
Ventures	7221	$41⅝	40¾	41⅝	+ ⅝
Vico	24940	22	21	22	—1½
Violam	1000	174	172	174	—1
Waite Am	1270	875	860	875	
Weedon	500	39	39	39	+1
Werner	11500	28	26	28	+1
W Malar	5500	11	10½	11	+ ½
Willroy	2800	220	211	217	+2
Wiltsey	4000	13½	13½	13½	— ½
Winch	2000	8½	8	8	
Windard	14200	11½	10½	10½	— ½
Wddgrn	35950	130	115	130	+10
Wr Harg	800	130	130	130	—2
Yk Bear	4700	179	160	179	
Zenmac	8500	36	32	34	+1
Zulapa	1600	53	53	53	—5
Curb					
Gaspe Cop	z65	$33	32½	32½	
Pato	100	440	440	440	—5
Yukon Con	15500	60	58	58	

OILS

Stock	Sales	High	Low	Close	Net Ch'ge
Acme Gas	1500	18	18	18	
Ajax	2000	70	70	70	+4
AP Cons	1012	46	46	46	
Am Leduc	15300	36	36	39	+2
Anchor	66000	25	23	24	+1
Anglo-Am	1600	$16¼	15¾	16	
Bailey S A	6375	$18½	17⅞	18	+ ⅛
Bailey S pr	125	$36	35¼	35¾	+ ¾
Banff	700	270	265	270	+5
Bata	11000	10	9½	9½	— ½
Britalta	7800	295	290	290	—5
Cabanga	21400	295	280	295	+5
Calalta	1900	132	130	130	
Cal Ed	575	$31	31	31	
C Oil Lds	5900	400	395	395	
C Oil L wts	700	265	265	265	
CS Oil wts	500	225	225	225	+5
CS Pete	2015	750	750	750	+20
Cdn Ad Oil	3266	50	50	50	
Cdn Atl Oil	3890	805	765	805	+35
C Br Emp	5000	64	60	62	+2
C Chieftn	8900	248	235	244	+4
C Collieries	425	$5⅝	5⅝	5⅝	— ⅛
C Colli pr	200	74	74	74	
C Deca wts	5600	142	140	140	—5
Cdn Dev	13740	840	830	835	
C Ex Gas	175	655	655	655	+20
C Husky	5535	$21¾	20¼	20⅝	+ ⅝
C Husky wts	3920	$14¼	13⅝	13⅝	
Cdn PL	711	310	300	305	
C Prospect	300	380	380	380	+10
Canso Nat	1071	175	175	175	—5
C Del Rio	8407	920	915	920	+5
Cent Expl	1100	445	440	440	—5
Charter Oil	1525	370	365	370	—5
Conro	2000	16½	16	16	+1
C Allenbee	1500	14	14	14	+1
C Cordasun	1000	21	21	21	—2
C Dragon	1000	49	49	49	—1
C Mic Mac	3350	505	495	495	—5
C West Pete	1210	$11½	11	11⅝	+ ⅝
Cree Oil	100	490	490	490	
Cree wts	4650	255	250	255	
Dev-Pal	21376	273	265	268	+3
Dome Expl	1450	$13⅝	12⅞	13⅛	— ⅝
Duvex	1500	18	18	18	
Fargo	1200	490	485	485	—5
Gen Pet A	250	550	550	550	+40
Gr Plains	z15	$42⅝	42⅝	42⅝	
High Crest	12000	32	31	31	
Highwood	10500	28	27	28	+2
Home Oil A	1792	$20⅝	20½	20½	
Home Oil B	7157	$20⅝	20	20¼	— ¼
Humber O	12400	214	208	213	+3
Jupiter	1000	223	221	223	
Lib Pete	2700	245	243	245	—4
LI Pete	2000	14	14	14	
Majtrans	2300	7½	7½	7½	+ ½
Medal	10876	500	490	490	—5
Mer Pete	1010	$14½	14½	14½	+ ¼
Midcon	48210	143	139	142	+3
Mill City	12000	30	27	29	—1½
Nat Pete	200	400	400	400	—5
N B Dom	1400	205	205	205	+4
N Chamb	2280	240	229	240	+10
N Cont	6500	65	61	64	+4
N Gas Expl	8100	220	208	220	+5
N Superior	2000	215	215	215	+7
Northcal	575	45	45	45	
NC Oils	275	530	530	530	—5
NCO wts	100	330	330	330	—10
Northld	1000	62	62	62	+2
Oil Select	12000	16	15	15	— ½
Okalta	2100	265	260	262	+2
Pac Pete	3635	$24⅝	24¼	24⅝	+ ⅛
Pan West	3700	41	38	38	
Peace River	2355	$12½	12¼	12½	+ ¼
Permo pr	11100	365	355	365	+15
Peruv Oils	600	170	170	170	—1
Petrol	5500	102	100	100	—1
Phillips	12860	172	166	170	+2
Provo Gas	12770	335	325	330	
Reef Expl	4000	14	13½	13½	— ½
Rocky Pete	19100	74	70	70	—2
Roxana	27256	22	21	21½	— ½
Royalite	1305	$18⅞	18⅛	18⅞	— ⅛
Sapphire	3200	143	140	140	—2
Sapph debs	80	$63	62½	62½	—2½
Scurry	1650	315	305	305	
Secur Free	1625	515	510	515	+5
Souris	500	20	20	20	
South U	9000	45	39	45	+7
Spooner	41700	58	54	55	—3
Stanwell	135976	144	135	141	+5
Tex Cal	4000	71	70	70	—1
Trans Can	37147	315	295	310	+10
Trans-Em	650	255	250	255	+2
Triad Oil	3045	810	790	800	—5
Un Oils	25065	365	350	365	+15
Wayne	1100	25	24	25	
Wespac	8100	41	40	40	+ ½
W Maygill	1700	178	170	178	+8
W Decalta	8909	285	276	285	+9
W Dec wts	1700	114	106	110	—4
W Naco	11750	325	310	315	
Yan Can	2500	179	160	178	
Curb					
Dalhousie	10500	44	41½	42	—1

Total sales: 6,588,000.

VANCOUVER—NOON

(Provided by Hagar Investments Ltd.)

MINES	Bid	Asked
Ad Astra	9	14
Ainsworth		8
Am Standard	20	21
Beaver Lodge	28	30
Beth Copper	201	204
Bralorne	450	460
Cdn Collieries	5⅝	6
Canam Cop	35	40
Caribou Gold	60	65
Colemn Col A	41	
Do B	41	
Cont Potash	70	100
Cowich Cop	136	140
Dorreen	5	6
Far Wst Tng	30	
Giant Mascot	17	19
Granduc	355	380
Hamil	5	7
High Belle	116	125
Indian	3	3½
Jackson Bsn	8	9
Mid W Cop	26	28½
Nat Exp	41	43
NW Ventrs	11	12
Pac Nickel	117	118
Pend Oreille	269	
Pioneer G	140	145
Placer Dev	12¼	
Premier B	10½	11
Quatsino Cop	49	52
Red Hawk	5	6
Sheep Creek	95	105
Silbak Pmr	14	15
Silver Ridge	6	9
Silver Stand	43	47
Skeena	11½	12
Spud Valley	8	9
Sunshine L	22	23
Trojan	24	26
Utica	2½	
Vananda	3	4
Western Exp	45	—
INDUSTRIALS		
Alta Distil	160	
Do VT	140	145
Boyles A	10	
Do B	8½	9½
BC For Prd	11¼	11½
BC Power	45	45½
BC Tele	43½	44½
BC Turf	95	
Cdn Col pfd	73	78
Capital Est	480	500
Cons M & S	25¼	25⅝
Credit Accep	5½	6
Crwn Zeller	19¼	20
Growers Wine	5¼	5½
Imp Invest	12	12½
Inland Nat G	8⅝	9
Do pfd	15	15½
Int Brewrs	360	400
Johnston Str	10½	
Lucky Lager	405	410
Midwest G	370	380
Neon Prods	12	13
Okangn Tele	10¾	11
Powell River	41¼	42
Skiney Roof	29	—
Sun Pub A	10	10½
Do B	10¼	10½
West Ppr A	24½	25
Do B	25	25½
W Plywd B	14½	15
Woodward A	10¼	10⅜
OILS	**Bid**	**Asked**
Altex	30	34
AP Con	44	48
Basco Pete	39	40
Bata Pete	9¼	10
Cent Leduc	9	9¼
Charter Oil	365	375
Fargo	480	490
Fort St. J	665	675
Futurity	62	63
Gen Pete A	510	540
Gen Pete	525	575
Hargal Oil	7½	8½
Medallion	490	500
Mill City	28	31
New Gas Ex	215	225
New Sup	210	225
Okalta		260
Pacific Pete	24	24½
Roxana	22	23
Royal Can	10½	11
Sparmac	22	23
Stanwell	138	140
United	350	360
Vanalta	30	32
VVantor Ex	247	248
York Oil	8	10

NEW YORK CLOSING PRICES

(Provided by Hugh MacKay & Co.)

Stock	Closing Bid
Allied Chemical	89⅝
Am Can	42¼
Am Smelt	52¾
Amn T & T	178
Am Tobac	75¾
Beth Steel xd	46¼
Boeing	47½
Chrysler	77
Corn Prod	31¼
Doug Aircraft	79½
du Pont	194½
East Kodak	94¼
El Paso	38¾
Do B	36½
Gen Elec	64¼
Gen Foods	43⅞
Gen Motors	43¼
Goodyear	82¼
Int Harvest	35
Int Nickel	112⅜
Johns Man	46½
Lockheed	46¼
Nat Distil	27⅜
Nat Steel	73
Ohio Oil	40
Proct Gam	48¼
Safeway	68⅝
Sears Roe	46½
Shell Oil	83½
Sinclair Oil	66
Stand Oil NJ	61
Texas Co	69
Un Carbide	118⅝
Untd Aircraft	74⅝
US Rubber	45¾
US Steel	64⅝
Warner Bros	24⅝
Westinghouse	59
Woolworth	44
Zenith	113¼
Burroughs	42½

UNLISTED

VANCOUVER	Bid	Asked
Anuwon	8	10
Bethsaida	10	14
Bluebird	1½	2½
Cariboo Hud	1	2
Cassiar	5	9
Contl Mng	20	24
Copper Ridge	4½	6
Crown Silver	3	4
Guichon		28
Kamloops	12	14
Kaslo		5
Laco	5½	
Midland P	14½	16
Mexuscan	45	50
Northlodge	15	
New Wellgtn	14	
Nadira	20	50
Rico	8	10
Salmo		8
Seymour		8
Silverhill	2½	3
Sunloch		150
Trans West	14	20
Trisides	8	9
Tungsten		5
Victory Tung	3	
Woodbury	4	6
Yreka		85
TORONTO		
Alta Gas	14¾	15¼
Bluegrass	7	11
Cdn Brit Al	13	14
Cdn Delhi	10⅝	10⅞
Cdn Javelin	19½	20½
Cdn Superior	20	21
Cdn Radium	7	10
Clix	5	10
Conecho	15	25
Delmico	13	20
Dunvegan	6	10
Elbonanza	9	14
Fleetwood	5	8
Goldmaque	3	7
Kamlac	7	11
Larum	6	10
Lunecho	37	43
Midland P	14½	16
Nicoba	14	19
Oceanic	335	365
Oklend	7	11
Orfino	6	10
Pinepoint	11	13
Rio Tinto	340	370
Do wts	245	275
Surpass	130	140
Starlight	7	10
Target	39	42
Tr Cda com	25½	26½
Uran Ridge	15	20
Westcoast	40½	41
MISCELLANEOUS		
Ang-C Tel A	33	35
Do pfd	42	
BC Sugar	30	33
BC Tel pfd 6	109	
Do pfd 4¾	94	96½
Do pfd 4½	88	91
Do pfd 4¾	85	
Calg Pr pfd	89	92
Can Util pfd	91	95
Dover Ind	9	10¼
Hudson's Bay	26	28
Std Fuel pfd	37¾	42
H. Smith	43½	
Safeway (C)	91½	93½
OK Heli	295	320
CONVERTIBLES		
BCE-BCP U	680	695
Cdn Brit Al	140	143
Cdn Ex Gas	104	
Cdn Petro	107	110
Cdn Pros		97
Cent Leduc	118	122
Dosco '70	121	124
Faraday	96	98
Fruehauf	90	95
Gt Plains	245	
Home Oil 5%	136	140
Do 5¾%	112	115
Inland Cem	111	114½
Inland Gas	108½	111
Loblaw	103	106
Lorado	96	99
Maritimes	102	105
Milliken Lk	104	107
Pacific Pete	128	131
Quebec NG	166	169
Rio Tinto	117	120
Stanleigh	105	108
Stanrock	100	102½
Trans Cda	194	198
Triad	96	98
Webb & Knp	96	98
Westcoast	194	199
Westons	110	—

LONDON

Assd Elec ind 68s 7½d, Assd News 15s, Babcock and Wilcox 75s 10½d, Blyvoors 19s, Brit Am Tob 60s, Brit Cel 22s 10½d, Can Pac $69, Cent Min 65s 7½d, Courtaulds 35s 10½d, Daggafontein 28s 10½d, de Beers dfd 98s, de Havilland 24s 9d, Distillers 25s 4½d, Dunlop Rbr 19s 4½d, Elec and M ind 32s 9d.

Ford 37s 9d, Gen Elec 58s, Gt Univ Strs 51s 1½d, Hudson's Bay 223s 6d, Imp Chem 46s 1½d, Imp Tob 41s 3d, Metal Box 59s, Mex Eagle 21s 7½d.

Rand Mines 69s 6d, Rolls Royce 125s 3d, Shell T and T 181s, Tanganyika 17s 6d, Unilever 100s 9d, Untd Molasses 42s 9d, Vickers 43s 4½d.

Bonds: Brit 2½s consols £53⅜, Brit 3½s war loans £71⅞, Brit fundings 4s 1960-90 £90¼.

Farm Incomes Show Gain in '56

OTTAWA (CP)—Cash income of farmers from the sale of their products totalled about $2,662,100,000 in 1956, an upward revision of about $6,200,000 from last January's preliminary estimate.

The bureau of statistics said yesterday the estimate is about 13 per cent higher than the revised figure of $2,357,100,000 in 1955, but still below the all-time record of $2,849,300,000 in 1952.

Higher returns were reported in all provinces, ranging from a 1 per cent increase in Ontario to a 40 per cent jump in Saskatchewan.

Cash income from wheat, Saskatchewan's largest single source of farm income, rose to $460,000,000 from $329,500,000. Marketings of oats and barley rose to $150,000,000 last year from $98,000,000 the previous year, and flaxseed sales increased to $62,000,000 from $40,500,000.

U.S. Governors Back Canadian Gas Pipeline

CHICAGO (UP) — Governors W. G. Stratton of Illinois and Vernon W. Thomson of Wisconsin have urged federal approval of a Canadian pipeline to serve the two states with natural gas.

Thomson said the governors would press for federal authorization of a Canadian pipeline running from Calgary through Wisconsin and into northern Illinois.

"The approval must come within the next six months or the cost of this gas will rise above what we first contracted for," Thomson said. The federal power commission will conduct a May 4 hearing in Washington on the question.

MARKET SUMMARIES

Golds Pace Advance On Toronto Exchange

Finance 1-F —K230 —Golds

Golds led a slight advance today on the Toronto Stock Exchange. Trading was light.

McIntyre was the leader among golds with a rise of 1½ points to 96. O'Brien was up 17 cents at 79 cents.

The market at New York backed away slightly after penetrating the barrier of its 1957 high. Leading stocks were ahead from fractions to a point or more but there were plenty of losers. Rails paced the advance. Oils were mostly lower.

AT TORONTO International Nickel was off ½ at 107. Uraniums were mixed to higher with Pronto the leader with a 30-cent climb at $7.70. Algoma Steel was the top industrial, up 3½ at 135. Utilities were strong.

Western oils were lightly traded and moved in a narrow margin.

AT NEW YORK rising Canadian stocks included McIntyre, ahead 2⅜, International Nickel ⅜, Dome Mines ¼ and Aluminium Ltd. ⅛. Off were Distillers-Seagrams, down ¼, Canadian Pacific ⅛ and Hudson Bay ⅛.

Gaining Canadian issues on the American exchange included Brazilian Traction and Sapphire Petroleums, up ⅛ and 1/16 respectively. Losing were Preston East Dome, off ⅜, Canadian Marconi and Shawinigan, ⅛ each, Fargo Oil, Richwell Petroleum and Molybdenite of Canada, 1/16 each.

AT MONTREAL industrials today were irregularly stronger in moderate trading on the stock exchange.

AT LONDON the stock market was bright today with continued demand for industrial equities.

Guest Keen advanced sharply and other leading engineerings improved. Textiles, electrical and stores were in demand. Hudson Bay was easier.

Leading oils were firm and dollar stocks improved.

AT VANCOUVER trading was slow with prices slightly higher. Canaam Copper sold 9,500 at 35. Vantor moved 15,200 between $2.39 and $2.50. Skeena Copper traded 4,500 at 12.

Closing Averages

Dow Jones closing stock averages:

30 industrials	497.54, off 1.02
20 rails	146.84, off 0.18
15 utilities	73.70, up 0.24
65 stocks	174.38, off 0.14

Shares: 2,390,000.

Toronto closing averages:

Industrials	474.35, up 0.70
Golds	80.16, up 0.22
Base Metals	210.53, off 0.17
Western Oils	178.87, up 0.18

Shares: 6,588,000.

Montreal closing averages:

Industrials	290.90, up 0.70
Golds	81.76, up 0.50
Utilities	148.90 unchd.
Papers	1,294.64, off 1.10

Shares: 622,000.

Vancouver (Thursday):

20 Industrials	105.39, off 0.34
20 Mines	98.71, up 0.49
20 Oils	141.90, up 0.17

Sales: 216,867.

TOP TRADERS

TORONTO LEADERS FRIDAY
By The Canadian Press

Stock	Sales	High	Low	Close	Ch'ge
INDUSTRIALS					
D and M	14900	150	140	150	+10
Roe AV Can	7870	$19½	19	19¼	+ ½
Brazil	6947	$9	8¾	9	+ ¼
BA Oil	5438	$53	52¾	53	
D Steel	5125	$23	22⅝	22⅝	
OILS					
Stanwell	135874	144	135	141	+5
Anchor	66000	25	23	23¾	+ ½
Midcon	47210	143	139	142	+3
Spooner	41700	58	54	55	—3
Trans Can	37147	315	295	310	+15
MINES					
F'west Tng	1036200	32	25	32	+10
Rockwin	521461	165	146	159	+12
Burchell	428460	82	72	75	+6
Cop+Man	264675	28	26	27½	+ ½
C Marben	225610	108	93	93	+13

DIVIDENDS

Pembina Pipeline, preferred 62½ cents, payable June 1; record May 15; xd May 13.

Hendershot Paper, 10 cents, payable July 2; record June 14; xd June 12.

Ashdown Hardware, "B" 18 cents, payable July 1; record June 10; xd June 6.

Burrard Dry Dock, 11 cents, payable June 15; record May 24; xd May 22.

Labrador Mining, 25 cents, payable June 28; record June 7; xd June 5 (initial payment—interim).

Consolidated Textile Mills, preferred 50 cents, payable June 1; record May 15; xd May 13.

Massey Harris-Ferguson, common, 10 cents, payable June 15; record May 16; xd May 14; preferred $1.12½, payable June 1; record May 9; xd May 7.

Canadian Oil Cos., 8% preferred $2, 5% preferred $1.25, 4% preferred $1, payable July 2; record June 3; xd May 30.

$ EXCHANGE

(From Canadian Press and Royal Bank)

VICTORIA—Banks buying U.S. cheques 4⅝ per cent discount. Cash at 4⅞ per cent discount. Silver at 7 per cent. Selling cheques at 3⅞ per cent discount and cash at 3⅝ per cent discount.

MONTREAL (CP)—The U.S. dollar was at a discount of 4 11/32 per cent in terms of Canadian funds at noon today. Pound sterling $2.67¼.

NEW YORK (CP)—The Canadian dollar was at a premium of 4 17/32 per cent in terms of U.S. funds today. The pound sterling was $2.79⅝.

TODAY'S GRAIN PRICES

WINNIPEG (CP) — Prices were somewhat irregular today on the Winnipeg Grain Exchange as overseas business continued light.

Only business reported in Canadian coarse grains were parcel lots of flax to the Continent. Trade reports also disclosed that France had made purchases of Canadian wheat and Malta had taken a cargo.

Flax trade was moderately active, with evidence of export buying in the May while offerings were light. Selling, which included hedges and U.S. offerings, appeared in the deferred months. Prices were fairly steady.

Oats and barley were irregular and generally easier. New seasonal lows were recorded in both grains during the session. Buying was domestic in connection with feed requirements. Rye was irregular, with buying attributed to U.S. accounts.

Lakehead prices for class two, IWA and domestic wheat were unchanged except for the durums which dropped one-eighth cent.

(By James Richardson and Sons)

	Open	High	Low	Close
Oats—				
May	69⅝	69⅞	69	69⅞
July	69⅞	70⅛	69⅞	70⅛
Oct	70⅝	70⅝	70½	70⅝
Rye—				
May	102⅝	103	102⅛	102⅝
July	103⅝	104½	103⅜	103⅞
Oct	105⅝	106⅛	105⅝	105½
Barley—				
May	87	87⅛	86⅝	87⅛
July	89	89⅛	88⅛	88⅞
Oct	92	92	91⅝	91⅞
Flax—				
May	281	284	281	282¾
July	268½	270	268½	269⅛
Oct	263	264	262¼	263¼

Cash Grain Close

Oats—2 cw 73⅞.
Barley—1 and 2 cw 6 row 109¼.
Rye—1 and 2 cw 102¼.
Flax—1 cw 287¼.

WINNIPEG (CP)—Grain movement May 2 (1956 bracketed) at western country elevators:

Deliveries: wheat 957,000 bushels (1,783,000); coarse grains 448,000 (510,000).

Boxcars loaded: wheat 647 (1,415); coarse grains 234 (330).

CHICAGO (AP)—Most grains were steady on the board of trade today with some demands for the more distant futures in wheat.

Wheat was influenced mainly by short covering and additional shipments out of the Chicago area.

	Open	High	Low	Close
Wheat—				
May	218	218¼	217	218
July	208⅜	208⅝	207⅞	208⅛
Sept	210½	211	210⅜	210⅞
Corn—				
May	129	130¼	128⅞	129⅞
July	132⅝	133¼	132⅛	133⅛
Sept	132⅝	133⅜	132⅝	133⅜
Oats—				
May	68	68⅝	67⅛	68⅜
July	66⅛	66½	65⅞	66⅛
Sept	67⅜	67½	67⅛	67⅛
Rye—				
May	119¼	119⅛	118⅛	118⅛
July	118⅛	118⅛	117⅛	117⅛
Sept	121	121	119⅞	120
Soybeans—				
May	241⅞	242⅝		242⅛
July	239⅜	239⅜	238⅝	239⅛
Sept	228⅛	228⅜	228	228⅛

Show $5 Million Loss in 6 Months

DETROIT (AP) — American Motors Wednesday reported a net loss of $5,332,471 in the first six months of its fiscal year which began Oct. 1.

This compares with an operating net loss of $7,969,474 in the same 1956 period.

Sales for American Motors and its consolidated subsidiaries were $186,932,383 in the six months ended March 31, 1957. In the like period last year sales were $225,919,282.

American Motors produces Hudson, Nash and Rambler automobiles and Kelvinator household appliances.

INVESTMENT FUNDS

(Provided by Carlile & McCarthy Ltd. and James Richardson & Sons.)

	Bid	Asked
Canad Fund	3606	3787
Can Invest Fund	908	996
Commonwealth Intl	763	838
Leverage of Cda	558	613
All Can Comp	595	647
All Can Div	533	579
Mutual Accum	688	752
Mutual Income	530	579
Grouped Income	400	437
Trans Canada	645	695
Corp Invest	870	945
Invest Mutual	1047	1132
Timed Invest	520	520
Growth Oil & Gas	949	999
Growth Mines	454	499
Champion	548	602
Pret & Rev	511	556
Saving & Invest	511	558
Regent	455	500
Trans Canada A	3000	
Trans Canada B	3200	
Trans Canada C	645	695
All Can Comp	595	647
All Can Div	533	579

LEASE
A New 1957 Sedan
From $58.50 a month
GLADWELL'S

"FAMOUS MAP BRAND OF ENGLAND"

Clothing of distinction at exceptional savings — genuine 100% Harris and Scotch Tweeds—also Yorkshire Worsteds. For example:

SUITS 49.50

G. SAUNDERS & SONS LTD.
(UPSTAIRS)
635 Fort St. 5-2878

A. E. Ames & Co.
Limited
Investment Securities
Royal Trust Building • 612 View Street, Victoria, B.C.
Telephone: 3-4171
TORONTO MONTREAL NEW YORK LONDON, ENG. VANCOUVER
WINNIPEG CALGARY LONDON

YOUNG AND BANFIELD
FAMOUS FOR PERSONAL SERVICE

Enjoy Your Outings More With an

RCA VICTOR

PORTABLE RADIO

With the New
"IMPAC"
Unbreakable Case

RCA Victor Model P-232. Handsome, functional 3-way portable makes a perfect companion anywhere. Sturdy "impac" case is guaranteed not to chip, crack or break. Eye-pleasing colors and sleek lines. Low cost listening pleasure wherever there's a signal in the air. Spruce green, sandalwood, pink.

ONLY
$42.95

RCA VICTOR CLOCK RADIO

RCA Victor Model C-220. The clock radio with the perfect bedside manner. Helps you relax for the night—wakes you up gentle, to music. Calibrated volume control allows you to pre-select the listening level you like best. Large easy-to-read clock face, simplified controls, superb "Golden Throat" tone, trouble-free printed circuit for longer life. Maroon, antique white, pink, black, Dresden blue.

ONLY
$39.95
In Maroon

YOUNG AND BANFIELD
FORT at BLANSHARD PHONE 2-7181
"EVERYTHING IN RADIO, TV AND APPLIANCES"

Pick the power mower with ALL the features

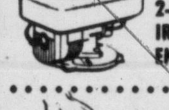

ACTIVATED PILOT WHEEL

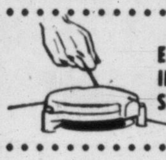

FAMOUS 2-CYCLE IRON-HORSE ENGINE

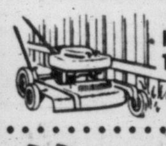

EASIER INSTANT STARTING

NO HAND TRIMMING

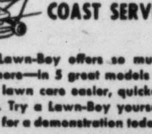

LEAF PULVERATOR AND WINDROWER

COAST-TO-COAST SERVICE

Only Lawn-Boy offers so much and more—in 5 great models to make lawn care easier, quicker, better. Try a Lawn-Boy yourself—ask for a demonstration today!

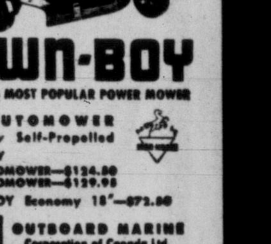

DELUXE 18" $94.50
DELUXE 21" $99.95

LAWN-BOY
CANADA'S MOST POPULAR POWER MOWER

New—AUTOMOWER the New Self-Propelled Lawn-Boy
18" AUTOMOWER—$124.50
21" AUTOMOWER—$129.95
LAWN-BOY Economy 18"—$72.50

OUTBOARD MARINE Corporation of Canada Ltd. PETERBOROUGH CANADA
Manufacturers of the famous Johnson, Evinrude and Elto outboard motors, Snow-Boy snow blowers and Iron-Horse gasoline engines.
Subsidiary: "I.E.L. Pioneer" Chain Saws, Vancouver, B.C.
5A-199A

Woods Engines and Equipment
1834 Oak Bay Ave. Phone 4-3421

Angus Marine
Parts and Repairs
Service Distributor
2220 Douglas St. Phone 4-7431

Scott & Peden Ltd.
506 Cormorant St.
Phone 4-7181

Woodward Stores Ltd.
Douglas and Courtney
779 Pandora Ave.
Phone 2-7231

RCN SHIPS BACK HOME AFTER 4 MONTHS, 18,000 MILES, 7 PORTS

Warm welcome home for 1,000 officers, men and cadets of RCN Pacific Command was extended by relatives and friends at HMC Dockyard and HMCS Naden today when three ships returned after four-month training cruise to Far East and mid-Pacific ports. At Naden, nearly 2,000 crowded jetty as HMCS Ontario drew alongside; at Dockyard, HMC ships Jonquiere and Stettler were greeted by 600. At far right, WREN Margaret McRae helps HMCS Venture Mascot Buffer pick out his returning friends among the cadets trainees. The three ships steamed 18,000 miles, visited Hawaii, Guam, Manila, Singapore, Okinawa, Yokohama, Hong Kong. Cadets received sea training in all branches; 550 men passed tests to qualify them for promotions. Unique feature of voyage was sea-going exhibit of Canadian art, seen by hundreds who visited ships while in port. British Consulate at Hong Kong arranged for special showing in art gallery there. (Times photos by Bill Halkett.)

MONTE ROBERTS

I see where the authorities have passed a law against dandelions.

This is a fact, and you can look it up; the government of the Province of British Columbia, through the due processes of constitutional authority and the powers invested therein by the electorate of this province, has produced an order-in-council which states that, forthwith and hereinafter, the dandelion shall be a noxious weed.

This holds true whether the dandelion is called a dandelion or Taraxacum spp. Zinn.

Under this order-in-council, the dandelion moves into the select company of such as couch grass, redroot and Russian thistle, and its name and number will appear in the Noxious Weed Act.

Which, friends, is where you and I come in.

Under the Noxious Weed Act, any landlord caught harboring noxious weeds (of which there is a list approximately three miles long) can be ordered by an Agriculture Department inspector to destroy them.

I am not clear about what penalties will be levied against the landowner who fails to destroy the dandelions in his garden.

Possibly he will be ordered to mow his lawn twice a day, and no power mowers allowed.

In any event, you can be sure the penalties will be severe.

I presume the Department of Agriculture, with this new noxious weed on its list, will soon hire an additional army of inspectors to track down the nefarious dandelions.

There are so many dandelions, it would take at least an army, and possibly a navy and air force as well, to find all the landowners who are breaking the law by having dandelions on the premises.

But, knowing governmental ways, I am sure sufficient manpower will be forthcoming, and I, for one, am prepared to find an inspector peering through my hedge at any moment.

And when he peers through my hedge, he will see enough dandelions to ensure me of at least a life sentence.

It is not that I do not wish to respect the law of the land.

It is not that I do not understand the new law.

It is just that nobody has told the dandelions about it.

Don't bother with the handcuffs, inspector, I'll go quietly.

TOPICS OF THE DAY

As the result of a typographical error, the Times reported Thursday in a survey of the B.C. oil and natural gas industry that there are only 14 natural gas wells in the province. The figure should have been 104.

★ ★ ★

Clifford Paul Knight, 355 Walter, was fined $50 and ordered to pay $125 compensation when convicted in Saanich court Thursday of causing wilful damage to a dwelling he had occupied at 391 Conway.

Owner George Cook, 3019 Carroll, charged Knight smashed windows and furnace brickwork, allowed water to run over plaster and floor covering and destroyed a kitchen drawer, causing total damage estimated at $135.

★ ★ ★

John Robertson was elected president of the St. Andrew's and Caledonian Society at a meeting in the Knights of Pythias Hall Thursday night.

Others elected were Mrs. Thomas Grant, first vice-president; Charles Cameron, second vice-president; Miss Georgina McKay, secretary; Mrs. George Dakers, treasurer; Mrs. Victor Pampu, financial secretary; Archibald Stevenson, warden; James Kirk, guardian; Mrs. John Dirom, chaplain; Pipe Major Ian Duncan, piper, and Mrs. Gerald Inglis, pianist.

★ ★ ★

Dominion Astrophysical Observatory on Little Saanich Mountain will be open to the public on Saturday evenings from 9 to 11 instead of from 8 to 10, now that Daylight Saving Times is in effect, officials announced today. The observatory is open every Saturday night when visitors can see the 73-inch telescope, and, weather permitting, are able to observe certain stars through the big instrument.

★ ★ ★

First Tillicum Company of Girl Guides will hold a variety concert in St. Martin's Hall, Obed Avenue, tonight at 8. Proceeds will be given to Guides Helen Averill and Betty Bone to help finance their trip to a Centenary World Camp at Windsor Park, England, this summer.

★ ★ ★

One of Esquimalt's oldest residences, built by W. Fitzherbert Bullen in 1889, is being torn down this week.

"Oakdene" at 923 Esquimalt Road has been vacant since July of 1956 when Mrs. Bullen died at the age of 93. A granddaughter of Sir James Douglas, she went to the home shortly after her marriage.

The late Mr. Bullen was owner of B.C. Marine Ways, now Yarrows Ltd.

★ ★ ★

W. A. Scoones, director of the Family and Children's Service "Sunshine Camp" at Saseenos, was elected chairman of a Central Registry of Camps here Wednesday.

The registry will give information to would-be campers on camping periods sponsored by local churches, the YMCA, YWCA, and Guide and Scout troops. If enough interest is shown, the central registry will affiliate with the Canadian Camping Association, Mr. Scoones said. Groups sponsoring summer camps may join by phoning him at Spencerhouse.

★ ★ ★

Teachers of S. J. Willis Junior High School Wednesday honored principal B. C. Gillie at a Chez Marcel dinner. Mr. Gillie is winner of the Ferguson Memorial Award, granted annually to a teacher who has made an outstanding contribution to education in B.C. Earlier, students' council president Frank Grivel made a presentation to the principal. Speakers at the Wednesday dinner were Vern Dawson and Grant Patterson. Magician Ross Simms, of the school staff, entertained. A party was later held at the home of Miss Carl Menzies.

★ ★ ★

Donations of "good, used baby buggies" are being sought by the ladies' auxiliary to the Family and Children's Welfare Service for use in foster homes. About six buggies will fill the immediate need, Mrs. R. W. Cherneff said today.

"We will purchase them if necessary but if anyone is able to donate a buggy, we would be most grateful," she said. Donors may call Mrs. Cherneff at 2-1058.

QUEEN CAROLYN
. . . crown to come

CORONATION SET

Esquimalt May Queen Announced

Esquimalt May Queen Carolyn McAllister, 13, will be crowned at festivities in Memorial Park, Esquimalt Road, May 15, at 6.30 p.m.

Mrs. Percy Scurrah will officiate at the ceremony, to be sponsored by Esquimalt Community Club.

The daughter of Mr. and Mrs. R. E. McAllister, 1183 Lockley Road, Carolyn was elected Queen by fellow students of Lampson Street School.

PRINCESSES

Her princesses will be Judy Hunter, 13, of 363 Kinver Street, and Penny Mee, 13, of 100 Fernhill.

Ladies-in-waiting will be Katherine Knoke, 1046 Colville; Shirley Jourdin, 1178 Lockley; Lynn Motteram, 474 Peters, and Janet Eaton, 1126 Greenwood.

Janet Jourdin, 1178 Lockley, and Sylvelin Godfrey, 882 Hotham, will attend the queen as pages.

MACAULAY COURT

Elected at Macaulay School were train bearers Janice Harrup, 979 Bewdley, and Constance Colley, 482 Peters, and flower girls, Joan MacFarlane, 1142 Munro; Jane Stewart, 520 Paradise; Debbie Spence, 463 Fraser; Susan Bigelow, 1011 Wychbury; Linda Kenyon, 524 Paradise; Jean Masterton, 1010 Dunsmuir; Beverley Kerr, 483 Strange, and Patricia Veitch, 919 Thomas.

Program of Maypole dancing, square dances and Scottish folk dancing has been planned by convener Mrs. Robert McVie.

Victoria Daily Times

VICTORIA, B.C., FRIDAY, MAY 3, 1957 **17**

Rock 'n' Roll Teenager Gets 30 Days

Girl on Probation In Police Attack

Victoria juveniles Barbara Joan Winterburn, 16, and Douglas Brian Grover, 17, were sentenced in city police court today for assaulting a police officer at a rock 'n' roll dance April 13 in Memorial Arena.

Grover was given 30 days in Oakalla Prison, and Miss Winterburn placed on 12 months' probation and $500 bond for good behaviour.

In his judgment, Magistrate H. C. Hall gave consideration to the youth of both offenders, but insisted:

"This conduct must stop."

The pair were charged with assaulting Const. Norman Galbraith, a plainclothesman, as he placed another teen-ager, Timothy Rogers, under arrest for obstructing an officer.

"There is no question that each of you did assault Const. Galbraith," said Magistrate Hall. "You, Joan Winterburn, kicked him. You, Douglas Grover, struck him on the floor of Memorial Arena.

JUMPED OFFICER

"Not only that, after you, (Grover) had been removed from the Arena, you returned and jumped on Galbraith.

"The question is whether you knew Const. Galbraith was a police officer . . . engaged in the arrest of Timothy Rogers. He was not in uniform, but while he was arresting Rogers, you, Joan Winterburn, were in the immediate vicinity . . .

"According to the evidence, Const. Galbraith said . . .'I'm a police officer. Now behave yourself.' He said this in a loud voice . . . This was confirmed by Const. Wells, also engaged in the execution of his duty.

"Winterburn, you are only 16 years of age. It was altogether improper conduct on your part, but I don't feel disposed to send you to Oakalla."

New City Priest to Sing First High Mass on Sunday

Rev. Bernard Hanley, 27, ordained last Sunday at St. Andrew's Cathedral by Most Rev. James M. Hill, Bishop of Victoria, will sing his first Solemn High Mass Sunday at 10.30 a.m. at Sacred Heart Church, Palmer Road.

Born in Saskatoon, Fr. Hanley has lived in Victoria since 1934, and was educated at St. Ann's Academy and St. Louis College prior to studying at the Seminary of Christ the King in Mission City.

He is the second of six brothers to enter the priesthood, Rev. Philip Hanley having been ordained six years ago. This is the first instance in Victoria of two members of the same family becoming priests.

SISTERS TOO

Two of his three sisters have chosen religious vocations, Sister Mary Constance being at Apple Valley, Calif., and Margaret set to take her vows at Santa Barbara in July.

Fr. Philip Hanley will be deacon at his brother's first mass, and sub-deacon will be Rev. M. J. O'Connell. Rev. G. Planeta will be assistant at the service, and Rev. Lewis MacLellan will give the sermon.

A reception for Fr. Hanley will be held at Lake Hill Hall Sunday at 3 p.m.

Fr. Hanley is the son of Mrs. D. P. Hanley, 4025 Borden. His father died in 1945.

TRAFFIC FINES

In city police court today:

Charles Gray McKinnon, RCN, $25 for driving without a licence.

Dallas Gordon Greig, 630 Langford, previously fined, and Gerald S. Adamus, 614 Niagara, also previously fined, each given two-month licence suspension except for business purposes, for careless driving.

WEATHER OUTLOOK UPWARD

Saturday will be sunny with cloudy periods, and there is an "even chance" that Sunday will be fine, weatherman William Mackie said today.

"A high-pressure area sitting over the northwest is fending off storms approaching from the ocean," he said. "One storm already near the northern coast of B.C. will give cloud Saturday, and we hope the high-pressure area will be strong enough to divert storms Sunday."

No rain is expected for either Saturday or Sunday, and temperatures will range from 48 degrees tonight to 60 degress Saturday.

Fine of $100 For Running Bingo Game

Bingo game operator Mrs. Audrey Jorgenson, 5151 Cordova Bay, was fined $100 in city police court today on a charge of operating a common gaming house.

Charge was laid after a police raid on premises of Victoria Whist and Bridge Club, in the basement of Westholme Hotel, 1417 Government, last month.

Nominal penalty was imposed on the basis of a submission by the defence that Mrs. Jorgenson was a paid employee of the club. This was substantiated by a probation report.

"It would appear by the probation report when you receive a salary you are not interested in the business otherwise," Magistrate H. C. Hall said.

"Under those circumstances you will be fined $100 or in default, 30 days."

Sunshine Camp Dining Hall Ready Soon

Addition to the dining hall at the "Sunshine Camp" at Saseenos will be finished before the two-month camping season opens June 24, director W. A. Scoones said today.

Construction has been undertaken by volunteer workmen from the United Brotherhood of Carpenters and Joiners of America, local 1598.

The seven 10-day camping periods have been allotted to old aged pensioners, members of the Canadian National Institute for the Blind, handicapped persons and pre-teenage girls. Three family camps also will be included.

'Gore' Meeting Tuesday Night

A meeting of Shelbourne and Mt. Tolmie district residents has been called for next Tuesday at 8 p.m. in Richmond CCF Hall to decide action on Peace Memorial Gore, at Shelbourne and Cedar Hill Cross Road.

A group of interested citizens, led by A. E. Horner, 1729 Kisber, who are sponsoring the meeting, want Saanich council to dedicate the entire pie-shaped piece of land as a memorial park.

Saanich has set a $15,000 price tag on a sliver of the property and is prepared to dedicate the rest.

Gun-Point Robbery At Nanaimo Hotel

Island Search Under Way For Pair Who Got $600

An Island-wide search was under way by RCMP today for two men who held up a Nanaimo hotel employee at gunpoint early this morning, and escaped with about $600 in bills.

Police in Nanaimo today would say only they were "working on the case," but it was understood at least one suspect was questioned in regard to the robbery.

Thomas Rhodes, 49, of Northfield, night janitor at the Newcastle Hotel, near the hub city's Civic Arena, said he was cleaning up the lobby of the hotel at 3.40 a.m. when "two men barged in and said they wanted money."

DISGUISED

"While one man stayed at the door in the lobby, the other, wearing funny dark glasses and a false nose, held a short, stubby revolver on me. It was about .38 calibre," Rhodes said.

He pushed Rhodes into the back bar and took the money from behind the till. It is understood they escaped in an old model station wagon that had been parked opposite the hotel, and had headed north.

DESCRIPTIONS

The armed man was described as being six feet tall, weighing 185 pounds, and wearing a suit jacket. He was from 30 to 40 years of age. His companion, also between 30 and 40, was about five feet, seven inches in height, and was wearing a fawn-colored windbreaker.

Owners of the hotel are Mr. and Mrs. J. E. Clark, and manager is Walter Scarsbrook. Rhodes was the only staff member on duty at the time of the hold-up.

CANADIAN COMMITTEE of the International Press Institute, meeting in Toronto, Thursday, re-elected Victoria Daily Times publisher J. Stuart Keate as chairman. G. V. Ferguson, Montreal Star, is vice-chairman. Institute is an association dedicated to the principle that understanding among journalists leads to understanding among peoples.

Victoria-East Group Formed

Formation of a Victoria East Community Association for civic betterment and to assist in organization of healthful children's activities was announced here today.

First president is Hugh Hollingworth, 1501 Haultain.

The group already includes 25 residents and is calling for new members from the area bounded roughly by Cook, Hillside, Richmond and Pandora.

"The organization is concerned primarily with provision of parks and playgrounds for children in our own area. But we hope to take an active part in other city affairs affecting our homes and taxes," said Mr. Hollingworth today.

First organizational meeting was Wednesday night. The group will meet again at a date to be announced in early June and is hopeful of obtaining a church hall in the area for regular meetings.

The new ratepayers' group was formed originally by Bay Street neighbors in 1952 and prevailed on the city to open the Bay Street playground near Oregon Street.

Members provided $200 toward the project. Seven city lots were dedicated as a park. It is now hoped residents in the area near Forbes, Denman, Gladstone and Victor will join the association and work toward a similar development in a city-owned field bounded by those streets.

Formation of a Scout and Cub group is also under consideration.

Prospective members should contact the secretary, Mrs. Norman Harlan, at 4-7745.

NAVAL SHIP MOVEMENTS

Crescent, Athabaskan, Cayuga, on exercises. **Crescent** returns May 22, **Cayuga, Athabaskan** June 4.

Fortune, James Bay return Monday, 8.30 a.m.

Skeena on exercises in California waters, returns June 1.

U.S.S. Gilligan arrives today on reserve training cruise, leaves Monday p.m.

Jaycees Ready For 90,000 At Big Fair

Plans were completed today for the opening at the Memorial Arena Monday of the largest annual Victoria Industrial and Agricultural Exhibition, expected to attract over 90,000 visitors next week.

The Junior Chamber of Commerce, sponsors of the exhibition, announced that the one-week fair will feature over 100 exhibits — more than any previous year.

In addition, a midway and agricultural section will be the largest since the inauguration of the exhibition 11 years ago.

RINK TOO

Some of the exhibits will be shown at the Victoria Curling Rink.

The exhibits of the agricultural section, to include 80 head of cattle and 200 rabbits of all types, will be housed in a large tent at the rear of the arena.

The exhibition will be thrown open to the public at 6 p.m. and officially opened by Public Works Minister W. N. Chant at 7.30.

QUEEN BALLOT

A special attraction of the week-long fair will be the selection by popular ballot of May Queen.

Contestants for the May Queen are sponsored by city clubs and organizations. They are Annlyn Florence, Sue Pearson, Francis Merriman, Grace Chew, Jean Roberts, Lucy Tomczyk, Rose Welder and Marlene Woyce.

Winner of the Queen contest will receive an all-expense paid trip to Honolulu.

The contestants will appear nightly at the exhibition and will participate in fashion shows.

NEW PRODUCTS

The exhibits will include all types of merchandise and manufactured goods, as well as new products.

Here are some of the exhibits visitors will see:

An arts and craft show featuring the works of accomplished Victoria artists, as well as a display of metal and wood work and coins.

The latest army equipment, and a new field piece, exhibited by the 5 Medium Battery.

The wood carvings of K. Neilson, who has won province-wide recognition for his carvings in British Columbia.

A display of stripped cars by the Quarter-Milers' Club.

New farm equipment and plastic materials.

The Motor Vehicles Branch will also set up its reaction equipment for road testing. Visitors will be able to test their driving reaction with the equipment.

A table television set will be given each night as a door prize.

The main prize of the exhibition will be a 1957 Dodge hardtop.

Toronto Firm To Examine BCPC Methods

A Toronto firm of management consultants, J. D. Woods & Gordon Ltd., has been hired to examine the business methods of the B.C. Power Commission.

The survey will be aimed at cutting costs and increasing efficiency, Lee Briggs, commission general manager, said today.

"In a fast-growing organization, it is essential that methods of operation be examined periodically to see where they can be improved or simplified," Mr. Briggs said.

"In our case we are handling public money, which we believe must be safeguarded not only through continuous outside audit, but also by occasional critical examinations into the efficiency of our whole business organization."

ASK The TIMES

Q. Upon returning to Victoria after several years I was surprised to see that a schoolhouse had been built on the old Langford Speedway. Does auto racing still flourish in Victoria? And if so, where? —C.C.

A. Auto racing is no longer held at the old Langford Speedway, but the Western Speedway is operating on Millstream Road.

Anyone wishing a question answered is invited to send the problem along to The Times, addressed to "Ask The Times" Editor. Questions and answers will be published daily.

All questions should deal with matters of fact and be of general interest. The Times does not undertake to solve conundrums.

SHOPPING GUIDE

Sweet Hothouse Tomatoes To Brighten Meal Times

By PENNY SAVER

Something that has been missing from the produce markets has returned—the **dessert tomato.** These sweet, small tomatoes are wonderful for decorating your salads or for nibbling with a touch of salt. Sandwiches, crisp with lettuce are good tasting, too. Right now, the first shipment of these hothouse tomatoes cost 33 cents a half pound. **No. 1 hothouse** tomatoes are 38 cents a half pound. Imported **Mexican toms** are 29 cents a package.

New arrivals, and welcome ones, are **new potatoes** with light colored skins, fresh and tasty. These are 25 cents for three pounds. A perfect complement for these new potatoes are **fresh green peas,** yours at two pounds for 45 cents.

For a dash of color, here are fresh, **new carrots** at two bunches for a quarter, and **cauliflower** at 25 cents a head.

Broccoli is going down, and is 19 cents a pound, while **spinach** is 19 cents.

Asparagus is tender and appealing at 29 cents a bunch, and **green beans** are 39 cents a pound. **White turnips** are two bunches for 39 cents, and **beets,** two bunches for 45 cents.

In the salad-making department, here are **radishes** and **onions,** both selling at two bunches for 19 cents, and **lettuce,** 17 cents a head. **Cucumbers** are two pounds for 35 cents, and **seedless cukes** are 35 cents each. **Romain** and **endive** are 20 cents each and **celery** 25 cents a stalk.

Strawberries still have a place of honor in the fruit displays. Sweet smelling and rich tasting, the berries are 39 cents a box. **Rhubarb,** vying with the strawberries for the most colorful section, costs 29 cents for two pounds. **Bananas** are two pounds for 29 cents, and a bag of **Winesap apples** costs 59 cents. A taste treat are **coconuts,** selling at 29 cents.

"I flunked the driving test . . . the man said I operated the horn very well but needed a little more practice on the rest."

Pure Flattery!

Sleek as a whistle—and just as complimentary! The neat, trim lines of this summer sheath are pure flattery for your figure! Very simple to sew, it's our new Printed Pattern—with ribbon trim for added color, if you wish.

Printed Pattern 4874: Misses' sizes 10, 12, 14, 16, 18. Size 16 requires 3½ yards 35-inch fabric.

Printed directions on each pattern part. Easier, faster, accurate.

Send 50 cents in coins (stamps cannot be accepted) for this pattern. Please print plainly, size, name, address, style number.

Send order to Anne Adams, care of The Times, Pattern Dept., 60 Front St. W., Toronto, 1-A, Ont.

Clubwomen's News

Rooms Decorated — At last meeting of the Women's Auxiliary to Royal Jubilee Hospital, with Mrs. P. E. Corby presiding, it was announced that case rooms in the maternity wing had been decorated; new drapes provided and screens and bedside tables installed by the auxiliary. It was decided to provide three wheelchairs and a Stryker frame for orthopedic cases for the hospital.

$50 For Education—At a recent meeting of Major John Hebden Gillespie Chapter, IODE, $50 was voted to help bring a doctor from India or Pakistan for further education and study. Mrs. P. W. Bell presided and the evening rummage sale realized $75. First vice-regent, Miss Joan French was named delegate to the national convention in Vancouver with the standard bearer, Mrs. Arthur Laundy. It was decided to hold a luncheon at the home of Mrs. R. H. Spilsbury, 2995 Uplands Road on May 9 from 12 to 2.

Junior Auxiliary Sponsors Showing

"Cruise In The Sun" is the theme chosen for an informal showing of summertime sports, day and evening wear to be presented in Eaton's Victoria Room, next Friday and Saturday afternoons at 3 p.m., under the auspices of the Junior Auxiliary to the Royal Jubilee Hospital. There will be shorts, swimsuits, separates, dresses for daytime, dining and dancing—all meant for fun anywhere "under the sun". Models will be Ina Harford, Times Fashion editor Nona Damaske, Pat Olson, Jan Joslin, Helen Beirness, Judy Greenfield and for the tiny tads, Linda Miller and Leslie Beatty. Tickets may be obtained from any member of the auxiliary or on Eaton's fashion floor.

One of Mrs. Gordon Cameron's prized Japanese prints hangs above a gleaming inlaid Sheraton chest in her charming Georgian living room. The vases are Dresden, which date early 19th century.

Old Japanese Prints Attract

Ten colorful Japanese prints add a spicy, Oriental touch to the Georgian living room of Mr. and Mrs. Gordon Cameron, 2021 Runnymede Avenue.

Collector's items, the prints date from late 18th century to early 19th century, and show the Japanese in many phases of oriental life and culture.

Mrs. Cameron thinks the prints will be of special interest to those who visit her home, May 11, on the annual house tour, sponsored by the Women's Committee to the Greater Victoria Art Gallery.

Artistic combination of pale chartreuse, lacquer red, yellow and cocoa tones makes the Cameron living room visually pleasing. It is the perfect setting for the Japanese prints.

Walls of the room are the pale chartreuse and the matching ceiling is molded in gold leaf design.

The main lighting fixture is a chandelier . . . a sparkling waterfall of crystal drops.

LOUISE DAVIS

On Etiquette

May a 14-year-old sister be maid of honor?

My sister, who has just turned fourteen, would like to be maid of honor at my wedding next September. Everyone but her and my mother think that she is too young. She is my only sister and, of course, I want her as one of my attendants. What should I do?

Louise Davis answers:

Have your sister as junior bridesmaid, for she is too young to be maid of honor. She shouldn't even be classed as bridesmaid for the same reason. Your maid of honor should be someone your own age, preferably your closest friend.

About wording and addressing announcements:

As my daughter's wedding will be very small, I will be issuing announcements just after she is married. I am divorced. Should my name appear as Mrs. Helen S. Dixon or Mrs. Helen Smith Dixon? In sending announcements to three sisters living in the same house (one is a widow and the other two are single), should they be sent to each, or should I send one to the widow and one to the two sisters, addressing the outer envelope to the older sister and putting the other names on the inside?

Louise Davis answers:

Of the two names, I prefer Mrs. Helen Smith Dixon. Ordinarily adults in a family get separate announcements, but with three sisters living in the same house, I would be inclined to defy the custom by addressing the outside envelope with the three names, such as: Mrs. Lester Ellis, Miss Mary Gordon, Miss Elizabeth Gordon, writing one name under the other. The three names should be repeated in the same way on the inside envelope.

Women's Parish Guild, Christ Church Cathedral, sale of home cooking, Memorial Hall, Saturday at 2.30 p.m. Afternoon tea will be served.

Lake Hill Women's Institute, Quadra Street Hall, Monday at 1.30 p.m.

CLUB CALENDAR

Woman's Christian Temperance Association, Rockland Park Union, Monday at 2 p.m., home of Mrs. Raeby, 2690 Belmont Avenue. All women interested may attend.

Icelandic Club, spring tea, home cooking and sewing tables, Saturday, 2.30 p.m., Norway House, Hillside Road.

Cat's Protection League, spring tea and sale, Saturday, Canadian Legion Hall, 1616 Blanshard Street, 2.30 to 5 p.m. Stalls of aprons, books, home cooking, plants, superfluities, membership and literature. Proceeds will be used for daily expenses of the league's work and the shelter fund.

Mother's Club of St. Louis College, coffee party, Douglas Room, Hudson's Bay Company, Saturday, from 11 a.m. to 1 p.m.

CHOCOLATE CREAM CUTS

Special this Weekend

A centre of chocolate cream with a jacket of pulled toffee. So easy to enjoy. Reg. 80c.

SPECIAL 57¢ lb.

Welch's CANDY SHOP 745 Fort St.

STORE-WIDE SALE

In Good Time for MOTHER'S DAY

SHORTIE COATS A great selection, for only $19.95

SUITS A very large selection . . . all greatly reduced. From $22.95

TOPCOATS Many smart styles to choose from. From $16.95

SKIRTS AND SLACKS HALF PRICE $8.95

BLAZERS In blues, green, wine and grey. HALF PRICE $7.95 and $9.95

See Our Values Before You Buy!

JOHN McMASTER LADIES' FINE CLOTHING SHOP 610 COURTNEY ST. Opp. Bus Depot Phone 4-4712

Charge Accounts Invited

DEMOSETTE

has a flair for flats

"Head Spin" grey vicuna tan vicuna 10.95

so good fitting, you can order by mail

Ingledew's men's women's children's shoes

Also 623-629 Granville St., Vancouver 749 Yates St.

Store Hours: 9 a.m. to 5.30 p.m.; Wednesday 9 a.m. to 1 p.m. Phone 4-1111

M&M NEW LOW, LOW PRICES

Frigidaire "SHEER LOOK"

HANDIEST REFRIGERATORS as low as $249.00

THINKINGEST RANGES as low as $189.00

NO DOWN PAYMENT

SAVINGEST AUTOMATIC WASHERS as low as $259.00

SAVINGEST AUTOMATIC DRYERS as low as $179.00

Color at No Extra Cost

Built and Backed by General Motors

AUTOMATIC DISHWASHERS as low as $419.95

Still a Few 1956 Models in Stock at Mc & Mc Bargain Prices

EASIEST OF EASY TERMS! GENEROUS TRADE-INS

Appliances, Main Floor

McLennan, McFeely & Prior Ltd.

1400 GOVERNMENT ST. PHONE 4-1111

TAMAR COOPER featured on Stage, Screen and TV

ENGAGING!

Engaging to the appetite is the piquant flavor of famous Hollywood *Special Formula* Bread, a secret blend of 16 choice grains and vegetable flours.

Only about 46 calories in an 18-gram slice.

Hollywood

Baked exclusively FOR YOU by WESTON'S

DIAMONDS FOR JUNE BRIDES

10-DIAMOND BRIDAL SET From $100 14 K

Blazing solitaires and beautifully styled bridal ensembles—value-priced for this month of weddings! See our glorious array soon!

All Diamonds Insured—Guaranteed

Convenient Terms Without Carrying Charges

Three-Diamond Engagement Rings priced from $75.00

Sparkling Solitaire Engagement Rings, priced from $100.00

Exclusive Diamond Bridal Sets, magnificently stone set $550 to $1500

Diamond-Set Wedding Rings, from $20.00

Francis JEWELLERS 1210 DOUGLAS

F. W. FRANCIS LTD. PHONE 4-7611

LATE SPORT RACES

FOUR STAR FINAL

NEWS FLASHES STOCKS

Weather: Cloudy, Sunny Periods
Details on Page 5

Victoria Daily Times

The Home Paper
TELEPHONE 2-3131
Circulation (to 8 p.m.) 2-3131
Classified (to 8 p.m.) 2-3131
NIGHT
Night Editor (to 11 p.m.) 2-3135

VOL. 124, No. 104 ★★★★ VICTORIA, B.C., FRIDAY, MAY 3, 1957—30 PAGES PRICE: 10 CENTS SATURDAY, 14 CENTS

RECORD $7.5 MILLION BUDGET FOR VICTORIA

4½-Mill Tax Hike Looms; Aldermen Start Slashing

By PETE LOUDON

A record $7,596,550 budget, bulging with new projects and new inescapable costs, was presented to city council this morning.

It calls for a 4½-mill tax increase, setting the provisional mill rate at 49 mills. (See also Page 8).

Council dug into it immediately, hoping to pare it close to the 1956 tax level by the middle of next week.

Initial paring this afternoon knocked $46,000 from the budget—about half a mill. Public works and parks estimates were first to feel the pinch.

Daily meetings and perhaps some evening sessions will be held as aldermen struggle to reduce expenditures.

$4.50 a Thousand

As it stands, the budget indicates a tax increase of $4.50 for every $1,000 of taxable property assessment on Victoria homes and businesses.

The $600,000 boost in cost of running the city is mainly due to six major items—wages, increased school costs, the first of five annual contributions to the cost of a new wing at Royal Jubilee Hospital, the city's share of the B.C. Electric underground wiring project, traffic improvements recommended in the Faustman report and lost revenue due to cancellation last January of road and poll taxes.

Up to Council

City comptroller Dennis A. Young told council his estimates include normal running expenses and estimated costs of ". . . certain special undertakings in respect of which you as aldermen must determine the policy."

He said the mill rate increase for general and debt purposes was provisionally set at 4.31 and the increase in the mill rate for school purposes was .19.

He pointed out 33.97 mills are required for city purposes while 15.03 mills—almost one-third of the total necessary revenue—is required to meet Victoria's share of district school costs.

He said the school rate increase of .19 mills over 1956 is misleading.

"The reason for the comparatively minor school rate increase is in part the result of recent legislation requiring utility companies to pay school taxes from which they were previously exempt.

"To offset this added cost to the companies concerned, the same legislation reduced from 2 per cent to 1 per cent, the required payment in lieu of general property taxes.

"This has the effect of shifting the incidence of taxation from schools to general purposes and in effect, cost the city $46,085, or slightly more than half a mill."

This meant, he said, that only 3¾ mills of the overall increase, actually is due to civic costs.

Of the 3¾ mills, 2¾ is due to special undertakings which are indicated as the first target of the council budget-cutting attack.

Reductions will be sought in a $74,300 item for new street construction, $38,400 for new public works equipment, $60,100 for new traffic signals, $61,428 for expansion of the sanitation and waste removal program, and requests for civic grants totalling $36,515.

Council is unable to reduce the $100,000 increase in city wages nor the $66,000 increase in school costs (including lost

Continued on Page 2

COST-OF-LIVING INDEX HITS RECORD 120.9

OTTAWA (BUP)—The cost-of-living index rose from 120.5 March 1 to a record 120.9 April 1, the Bureau of Statistics reported today.

The new peak is 3.7 per cent above the April, 1956, level of 116.6.

Food index climbed .3 per cent with higher prices for fresh vegetables, sugar, bread, chocolate bars and beef. Prices for potatoes, tea, coffee, eggs, bananas and pork were lower.

OPEN TO ALL OF B.C.

$5,000 Prize For Sasquatch

Directors of British Columbia's Centennial Committee will pay $5,000 for the first genuine Sasquatch found anywhere in the province during the Centennial year of 1958.

The announcement was made today by L. J. Wallace, chairman of the committee, following a meeting of the directors in Cranbrook.

At the same time, Mr. Wallace announced the board had rejected the submission of Harrison's Centennial Committee to have a Sasquatch hunt approved as the committee's permanent Centennial project.

"We feel that a Sasquatch hunt can hardly be classified as a permanent project within the terms under which grants are made for this purpose," said Mr. Wallace.

"Since there is considerable debate over just where the Sasquatch are to be found in B.C., we feel any search should not be localized in a specific area so the committee's offer of a reward will cover the finding of a Sasquatch anywhere in B.C. The only stipulation is that the board of directors must be satisfied as to the authenticity of the find and the discovery must be made between Jan.1 and Dec. 31 of 1958."

'CLEANER BY HIS FALL'

U.K. Papers Scorn McCarthy Memory

(See obituary, Page 3)

(From Times News Services)

LONDON — The death of Senator Joseph McCarthy has renewed in European newspapers much of the long-dormant passions that once surged around his name.

Nearly all British papers gave the story prominent frontpage play, along with bitter editorials of "McCarthyism."

Typical of British comment is an editorial in the Liberal News Chronicle: "He built a monstrous myth and made millions believe it but like a fool he overplayed it and destroyed both the myth and himself. America was the cleaner by his fall, and is cleaner by his death."

In France, all papers referred to McCarthy as "the witch hunter."

The word "inquisition" was used in the London Conservative paper, The Daily Telegraph. Austrian papers announced the death with such headlines as "Snooper Senator McCarthy Dies."

Other British comment:

Daily Herald (Labor): "He used his position to hound men whose only crime was love of freedom of thought."

The habitually restrained and impartial British Broadcasting Corporation called McCarthy's anti-red policy a facet which President Eisenhower allowed to die of its own rottenness and that in the long run Eisenhower's policy proved effective.

The BBC broadcast read, in part, "McCarthy . . . alleged that there were 205 communists in working in the state department. He was never able to substantiate, yet some of the mud stuck. After President Eisenhower's election, he intensified the witch hunt, extending it to the universities and even to the armed forces. The activities became of increasing embarrassment to the administration but in the long run President Eisenhower's policy of allowing the thing to die of its own rottenness proved effective."

SELECTIONS

BAY MEADOWS

1—Canute, Just As Fast, Cotton Crop.
2—Fleet Domingo, Cinnamon Stick, Spanish Sherry.
3—Lee Bob, Count Indigo, Cowboy Book.
4—Street Corner, Good Ruling, Best Speed.
5—French Romance, Taumango, Mr. Bluebird.
6—Bart's Helm, Sun Of Queen, Cobblers Bench.
7—Eugenic, Bassanio, Paul's Diamond.
8—Travertine, Battle Dance, Karim.
9—Scollay Square, On Train, Paracate.

LAUREL

1—John J. Jr., Star Flare, Business Trip.
2—Sure Proof, Eland, Pride Of Judea.
3—Blue Vet, Go West, Bogie Man.
4—Invoked, Cloud Nine, Capt. Don.
5—Fun Lover, Fuente, Dinner Winner.
6—Manormouse, Nereo, My Fault.
7—Marys Bubble, Jabneh, Blue Choir.
8—Laran, Deluge, Blue Guy.

OVERNIGHT ENTRIES

BAY MEADOWS

FIRST RACE — 1 1/16 miles:
Clear Out 106 | Steady Company 112
Canute 117 | Can Locate 106
Tobs Challedon 106 | Cotton Cron 117
Mountain Guide 111 | Aiken Drum 117
Baby Book 107 | Berada 111
Upper Class 111 | Ultra Ultra 106
Just as Fast 111 | Black Rascal 111
Callie Khan 103 | Sheba T. 103

SECOND RACE — Six furlongs:
Acquisition 108 | Double Justice 114
Spanish Sherry 112 | Third Drum 108
Time Fuse 113 | Fleet Domingo 122
Boy 113 | Tesdan 113
Apple Cart 108 | Lady Wamoum 114
Cinnamon Stick 116

THIRD RACE — Five furlongs:
Count Indigo 116 | Montier 116
Snap Shot 117 | Lee Bob 120
Fire Alarm 113 | Positive Regards 111
Cowboy Book 120 | Powder Monkey 116
Sally Lee 113 | Delphiny 117

FOURTH RACE — Six furlongs:
Maithla 103 | Rosma 110
Folksy 112 | Hap's Girl 112
Best Speed 117 | Duckhunter 117
Street Corner 117 | Hemet Princess 107
Re-Armed Robin 111 | Good Ruling 120
Another Wreck 111 | Grades Great 106
War Contract 111 | Keekita 103
Joman 111 | Fair Reading 106

FIFTH RACE — 1 1/16 miles:
Ox II 113 | Brown Bam 108
French | Monteo 108
Romance 113 | Golden Rock 108
Mr. Bluebird 116 | Taumanzo 114
Tiff 116 | Real Blend 103

SIXTH RACE — 1 and 1/16 miles:
Miss Stymie 108 | Sun of Queen 119
Cobblers Bench 113 | Gran Vino 113
Terril 108 | Private Abbey 113
Bart's Helm 113
Right Bright 108

SEVENTH RACE — 1 1/16 miles:
Bassanio 110 | Brisk 'n' Bright 106
The Sands 108 | Naomie 113
Eugenio 122 | Nabesna 105
Paul's Diamond 114 | Nenucho II 112

EIGHTH RACE — Six furlongs:
A-Mobile 115 | Battle Dance 119
Karim 112 | Spike 113
Windsor Serial 119 | Captain Bam 108
Bisco 111 | B-Speedy Edie 108
B-Fleet Charge 108 | A-Entry
Muy Tony 107 | B-Entry
A-Travertine 118

NINTH RACE — 1⅛ miles:
Scollay Square 112 | On Train 111
Kevin S. 106 | Cover Down 111
Silverado 111 | Lost Gloves 111
Paracate 111 | Bull Barn 111
Lion 109 | Maricon 111
Illescas 106 | Romanium 111

LAUREL

FIRST RACE — Mile and sixteenth:
Blue King 106 | Dustdown 116
Hope Marie 106 | Jubits 116
Verna Lee 114 | Star Flare 116
Tippy Hill 111 | Winsboro 116
Business Trip 114 | John J. Jr. 114

SECOND RACE — Mile and sixteenth:
Trappers Treat 111 | Kingale 111
Moon Dash 111 | Sure Proof 116
Pride Of Judea 116 | Eland 122
Wink Proof 111 | Jamitchie 116
Rough Fighter 106 | Luck Piece 111

THIRD RACE — Six furlongs:
Always Movin 111 | Sea Relic 116
Mr. Motion 116 | Heroic Song 116
Go West 117 | War Biscuit 107
Errush 112 | Yes R. 116
Blue Vet 107 | Some Trade 112
Bogie Man 119

FOURTH RACE — Mile and sixteenth:
Sausage 110 | Cloud Nine 113
A-Little Weeper 111 | Capt. Don 115
A-Invoked 118 | Oil Run 110
Extra Easy 115 | A-Entry
Wagaway 110

FIFTH RACE — Six furlongs:
Dinner Winner 115 | Chadail 112
Fun Lover 119 | A-Admiral
Elberwhirl 112 | George 115
Fuente 114 | A-Ace Show 116
Remand 115 | A-Entry

SIXTH RACE — Mile and sixteenth:
Game Chance 116 | Pursuer 113
Super Lady 109 | My Fault 119
Nereo 116 | Sea Admiral 116
Kilimanjaro 113 | Manormouse 116
Vieux Carre 111 | Scintilla 114

SEVENTH RACE — Mile and sixteenth:
Lotty Peak 121 | Aeschylus 114
Woody Glen 110 | Blue Choir 118
Lough Roe 112 | Marys Bubble 111
Akbar Khan 113 | Jabneh 123

EIGHTH RACE — Mile and quarter:
A-Gray Ace 116 | B-Four To Go 119
A-Blue Buy 122 | Mandolin 2nd 116
Fajardo 119 | Sigh 111
Kitchawan 111 | Last Jacopo 108
Deluge 116 | A-Entry
B-Laran 122 | B-Entry

CANADA'S EXTREMES

High—Medicine Hat 87
Low—Port Arthur 24

★ ★ ★ ★ BULLETINS

Initial Price Of Wheat $1.40

OTTAWA (CP)—An initial price of $1.40 a bushel for No. 1 Northern wheat delivered in the next crop year starting Aug. 1, was announced today by Trade Minister Howe.

7 Years, Paddle For Rape Attempt

VANCOUVER (CP) — A Vancouver man was sentenced in Assize Court today to seven years and 10 strokes of the paddle for attempted rape.

The sentence was imposed on Philip John Alexander, 22, by Mr. Justice J. G. Ruttan.

Gas Rights Transfer

CALGARY (CP)—Canadian Husky Oil Ltd. or Calgary today announced an agreement is being completed with Westcoast Transmission Co. of Vancouver and El Paso Natural Gas Co. of Texas which dedicates its 32.5 per cent interest in the Savanna Creek gas field in southwest Alberta to Westcoast.

7-Year Sentence

VANCOUVER (CP) — Gilbert Campbell, 50-year-old Vancouver fireman today was sentenced to seven years in prison for dealing in a forged document.

Campbell was found guilty by an Assize Court Jury April 16 of dealing in the forged $900,000 will of hotel owner James Thomson, who died in 1948. (See story on Page 9.)

RACE RESULTS

BAY MEADOWS

First Race—
Dark Artery (Harmatz) $6.40 $3.20 $2.50
Lomitas Time (Pulido) 3.50 2.50
Lucrative (Beasley) 3.60
Time, 1.12 2-5.
Second Race—
Phoenix Flight (York) $6.10 $3.00 $2.50
Ole Rowdy (Skuse) 3.10 2.50
Little Folks (Harmatz) 3.80
Time, 1.11.

LAUREL

First Race—
Miss Pallston (Lawl's) $37.40 $13.40 $7.80
Hasty Scenes (Catalano) 7.40 4.80
Brudou (Shuk) 3.20
Time—1.13 4-5.
Second Race—
Flag Waver (Shuk) $10.60 $5.60 $3.80
Pavion (Grant) 4.00 2.80
That It Is (Lawless) 3.80
Time—1.14.
Third Race—
Pharanors Son (Stuart) $147.80 $59.40 $29.00
Wyn Lea (Culmone) 6.40 4.20
Rest Stop (Pannell) 4.40
Time—1.01 1-5.
Fourth Race—
Amico (Gorman) $3.60 $2.60 $2.40
Brighton Dam (Mitchell) 6.20 3.80
Jet Comet (Shuk) 2.80
Time—1.12 3-5.
Fifth Race—
Hanwar (Culmone) $5.20 $3.00 $2.60
Amawalk (Palumbo) 3.60 3.00
Alter Ego (Kirkland) 4.40
Time—1.12 3-5.
Sixth Race—
Dusty Bend (Culmone) $16.20 $7.60 $5.00
Miss Charm (Nelson) 4.40 3.40
Pleasant Time (Cuts'w) 7.00
Time—1.13.
Seventh Race—
Lord Jeep (Grant) $7.80 $3.20 $2.20
DH-Mintaway (Kratzl) 4.20 5.00
DH-Noble Try (Reil) 2.80 3.60
DH-Dead heat for second.
Time, 1.12 2-5.
Eighth Race—
Bill W. (Lee) $5.00 $3.40 $2.40
Sun Olure (Root) 5.60 2.80
Put Out (McLaughlin) 2.40
Time, 1.54.

TODAY'S BASEBALL

AMERICAN LEAGUE

	R.	H.	E.
Boston	0	4	2
Detroit	6	7	1

Sullivan, Chakales (7) and White; Poytack and House.

Vancouver Stocks

VANCOUVER—Closing sales: National Explorations 500 at 42. B.C. Forest Products 100 at $11.⅜. Trojan 5,000 at 26. Alberta Distillers 100 at $1.60. Vantor 100 at $2.48. Canaam Copper 300 at 35, Futuryity 500 at 62. Mid West Copper 500 at 26. Bethlehem Copper 100 at $2. Canadian Colleries 100 at $5.⅝. Capital Estates 100 at $5. Inland Gas (prf.) 50 at $1.5. Royal Canadian 3,000 at 11.

ST. LAURENT AT VANCOUVER

Literally "dropping in" on Prime Minister St. Laurent was Fisheries Minister James Sinclair (right), who landed in helicopter on roof of Vancouver's new $13,000,000 post office this morning. Defence Minister Ralph Campney stands on the left as Mr. St. Laurent waves to the departing 'copter.

OPENS B.C. TOUR

PM Pooh-Poohs East's Socreds

(Special to the Times)

VANCOUVER — Prime Minister Louis St. Laurent arrived in Vancouver this morning, greeted by the skirl of bagpipes and a crowd of 500 persons at the railway station.

The prime minister told welcomers that he was feeling in "top form" and was looking forward to his meeting in Georgia Auditorium tonight and Victoria's Royal Theatre Saturday night.

Later, he said the Social Credit party is not being taken "seriously" in Eastern Canada.

That, he maintained, is why Social Credit Leader Solon Low has cut down his speaking engagements in the East to just one in Ottawa.

Liberals gave their party chieftain a rousing welcome at the CPR station, where he received gifts from both the Chinese and East Indian elements of Vancouver's population.

Defence Minister Campney and Fisheries Minister Sinclair met him at his railway car. Two pipers led the prime minister up to the station concourse.

Carolynne Chang, 6, got a kiss from the prime minister when she presented him with a doll, a present from Vancouver's Chinese community.

Dolly Gurdas, 18, gave him a garland of carnations, a gift from the Canadian East Indian Welfare Association.

As Mr. St. Laurent opened his tour of the city he visited the new $13,000,000, seven-storey post ofice.

The prime minister told newsmen that the federal government was quite willing to help the development of Columbia power resources if the provincial authorities were willing to do their own part.

ADDRESSES WORKERS

Later, at the post office, he donned a construction workers' white helmet and spoke to about

Continued on Page 20

PM WELCOMED BY BENNETT; NO MEETING

Premier W. A. C. Bennett today welcomed Prime Minister St. Laurent to British Columbia, but said he had no plans to meet him.

"I have had no notice that he will be calling," the premier said.

Asked if he would go to hear Mr. St. Laurent speak at the Royal Theatre Saturday night, Mr. Bennett replied that "the business of the province" would keep him away

CFAX BID DEFERRED

CBC Approves CHEK-TV Share Transfer

(BUP and CP Dispatches)

OTTAWA—Approval of transfer of 21 shares in Victoria TV station CHEK for $80,000 from C. R. White to William Rea Jr., formerly of New Westminster, was recommended today by the CBC board of governors.

In making the application at Ottawa Wednesday, Mr. White, an American, said he had invested $50,000 in the station last fall.

Application of Ellison Queale to operate a new daytime radio station of 1,000 watts in Saanich was deferred, pending study of the service and programming of existing stations in the Greater Victoria area.

The board recommended approval of Victoria Station CKDA'S application for a power

Continued on Page 20

M' Uncle Zeke can't see how th' City has so much trouble keepin' its budget within reasonable limits when it hasn't even GOT a wife.

* * *

A pitcher o' beer'll have two strikes on some fellers 'fore they start.

* * *

Some o' them eastern campaigners'll slow down when they git out here. It's just too nice t' fight.

UNHELPFUL TO CAUSE OF PEACE

Churchill Criticizes UN For Actions in Suez Crisis

LONDON (CP) — Sir Winston Churchill, in one of his rare public speeches, today criticized the United Nations for its stand on the Anglo - French invasion of Egypt last autumn.

The 82-year-old elder statesman told the Primrose League that "I do not think that the attitude then adopted by the United Nations has beek helpful either to the free world or to the cause of peace and prosperity in the Middle East."

The Primrose League is primarily made up of Conservative party supporters. Churchill is its grand master.

His speech today in Royal Albert Hall was his first public address in a year.

The former prime minister said Britain and the Conservative party owe gratitude to Sir Anthony Eden for a lifetime of work upon the causes they all served.

"Indeed, those who at home and abroad attacked the resolute action which, in company with our French allies, he took last autumn may now perhaps have reason to reconsider their opinions.

"I do not think that the attitude then adopted by the United Nations has been helpful either to the free world or to the cause of peace and prosperity in the Middle East.

"However, that cannot be helped. Events have moved on since those days and we must not be discouraged from continuing to take our full share of leadership in world affairs."

Churchill said the burden has fallen on the new prime minister, Harold Macmillan, who would "devote himself wholeheartedly and with imaginative vigor to the well-being of the country." He ended, his speech with these words:

"In the keen international race before us the prizes will go to the nation which has the highest skill of brain and hand. Where we are behind, we must catch up; where we lead we must stay ahead.

"But man does not live by bread alone. Our aim must be men and women not only skilled and diligent in earning a living, but having access to those deep wells in which lie the secrets of the future.

"The world around us is changing fast. For good or ill, new and disturbing powers are falling into the hands of mankind.

"We must hope that man's wisdom will match his widening knowledge."

Maritimes Swing Toward Tories PC Chief Claims

By ALAN DONNELLY, Canadian Press Staff Writer

AMHERST, N.S. (CP)—John Diefenbaker heads into New Brunswick on the last leg of his one-week Maritime tour today. He said here that the Liberals are "giving us supporting evidence" of a swing toward the Conservatives in the Maritimes.

Thursday night, in a speech to about 800 people in this town of 10,300 he said a "strictly confidential" document by the Liberals reports that: "There are significant shifts in the Atlantic provinces and the West. In the Atlantic provinces there is a clear trend favoring the Progressive Conservative party."

He said the document was issued several weeks ago by H. E. Kidd, secretary of the National Liberal Federation of Canada.

Mr. Diefenbaker toured Cumberland constituency Thursday and talked to survivors of the Springhill mine explosion. At one stop he chatted briefly with Works Minister Winters, also campaigning in the area. At night Mr. Diefenbaker climbed on the stage with Premier R. L. Stanfield, who has spoken with him on three nights.

STREWING PROMISES

Mr. Diefenbaker said Liberal cabinet ministers are "strewing promises" across the country. Last Tuesday the prime minister had "indirectly promised" a 400-mile railroad in Alberta.

A spring blizzard was swirling through Nova Scotia as Mr. Diefenbaker toured. In Springhill he heard the story of the explosion that took 39 lives last year. He said he wanted to go underground to see the workings but that it couldn't be arranged.

The three Maritime provinces, where the Opposition leader is spending this week, have 26 seats in Parliament, the Progressive Conservatives held six at dissolution; four in New Brunswick, and one each in Prince Edward Island and Nova Scotia.

Mr. Diefenbaker travels next week in Quebec and Ontario and a week later heads west.

ON THE HUSTINGS

Two-Bite Win Would Satisfy Roads Minister

Highways Minister P. A. Gaglardi says Social Credit can give Canada "the dynamic leadership it lacks."

"I'm not disturbed if we don't win the election this time," Mr. Gaglardi told a North Vancouver meeting. "If we don't take Ottawa in one bite we certainly will in two."

Howard Green, veteran Conservative member of Parliament, was named without opposition Thursday night to try for his sixth consecutive election in Vancouver Quadra.

Mr. Green said the Conservative tide across Canada is proof that the Canadian people are desperate for a new government.

The Liberal government is "no longer sensitive to public opinion," he said. "Parliament is ruled by C. D. Howe, not by Mr. St. Laurent."

Former CCF leader in B.C., Harold Winch, will speak at the CCF Douglas Street Hall tonight.

A dinner at 7 will precede the speech by the MP in the last Parliament for Vancouver East.

Dr. J. M. Thomas, CCF candidate in Esquimalt-Saanich, said Thursday night Canada's great wealth is not being used constructively for the wellbeing of the people.

Taxation policies and expenditures of the Liberal government rob the people of much that should be available for social services, he said.

"The CCF is the only party that presents a real alternative economic policy to that of the other three parties."

. . . BUDGET

Continued from Page 1

revenue from utility companies).

It is committed to a grant of $25,000 this year and each year until $125,000 has been paid, to Royal Jubilee Hospital's proposed new wing.

It is committed to an outlay of $37,500 this year for the underground wiring project and council must replace the lost road and poll tax revenue of $35,000.

Business Tax

When all possible tax cuts have been made consideration will be given to increasing revenues through the business tax approved Thursday. The amount to be raised will be set before council decides its final mill rate.

Comptroller Young estimated a healthy approach to the budget would be to decide to hold special undertakings this year to about $72,000.

"I have stated to previous councils; in a healthy, vigorous community such as Victoria is at the present time, the additional tax revenues from new construction and consequent increased revenues from other sources should, under normal conditions, be sufficient to meet the need for increased services, and in spite of increased costs.

Wage Boosts

"Such a situation prevails today. Without increasing the general mill rate levied in 1956, increased revenues are sufficient to meet the total of $7,174,457—normal operating requirements of the city, in spite of an approximate $100,000 wage increase, and still provide $72,827 for special undertakings, including grants, etc."

Highlights

Here are other highlights of the budget:

It includes allotments for public works which would see Dominion Road re-surfaced from Esquimalt to Wilson, Arm from Craigflower to Selkirk, Douglas from Superior to Dallas, St. Charles at the Rockland intersection, Chatham from Government to Store, and sections of Chambers, Shelbourne and Grant.

New equipment proposed includes two pick-ups, one tractor digger, two crummies, one street sweeper, one tractor loader, one hydraulic elevator, one dump truck.

Traffic signals are proposed for the Fountain Circle ($30,300), Bay Street (at Blanshard, Quadra, Cook and Fernwood), Hillside at Blanshard and Cook, Douglas at Burnside and Topaz.

Flood Measures

There is a vote of $30,000 for anti-flooding precautions and improvements to Bowker Creek and $20,000 for improved drainage in Fairfield.

Twenty-six organizations have asked city grants, one of the largest requests coming from Community Chest ($13,100 as against $2,000 given last year).

Tax revenue based on the 49-mill rate would total $4,060,131 as compared to $3,540,007 last year's tax revenue.

The budget shows an estimated revenue of $300,0000 this year from trade licences. This is expected to be dropped, to be substituted with business tax revenue.

One of the best boosts in civic revenues this year comes as a result of changes in the system of federal grants in lieu of taxes. The federal government is expected to pay the city $154,900 as compared to a grant of $73,327 in 1956.

Low's 14-Point Program Features Pension Boost, Lower Loan Rates

OTTAWA (CP)—Social Credit leader Solon Low proposed a 14-point program Thursday night which, he said, will bring prosperity, happiness and security to Canadians.

In a radio and TV broadcast, Mr. Low said his party's program is the only effective alternative to the policies of the Liberal and Progressive Conservative parties.

The Conservatives were appealing to the people to unseat the Liberal administration but had no effective alternative policies to offer.

"I see no sense in jumping out of the frying pan into the fire," he said. "And, if the only choice the Canadian people have is to be shot, or to be boiled in oil, there isn't much to look forward to, is there?"

Mr. Low, in Edmonton Thursday night, said in the broadcast that the Social Credit party, if elected June 10, proposes the immediate introduction of these measures:

1. A federal old-age pension of $60 a month with provision for splitting with the provinces the cost of a supplementary $40, making for an over-all pension of $100.

The Liberal government has announced a $6 increase in the current $40 old-age pension, effective July 1. The CCF is advocating a $75 pension. The Conservatives, while saying the $6 increase is too small, have not campaigned on a specific figure.

2. Financial policies to balance purchasing power with production.

3. A national health insurance program.

4. Reduced taxation to match revenues with carefully planned and controlled expenditures.

5. Low-interest mortgage funds to every Canadian family wanting a home.

6. A two-price system for wheat barter deals and acceptance of local currencies in export sales of farm surpluses.

7. Low-interest loans for small businesses and farms.

8. Federal assistance for construction of arterial highways.

9. A new foreign policy "based on the highest moral principles and the broadest human sympathies and understanding" including Anglo-Canadian-American solidarity.

10. Elimination of inefficiency and waste in defence policy.

11. Senate reform.

12. A co-ordinated program of selective immigration to overcome a shortage of people in the expanding economy.

13. A vigorous, well-conceived policy of northern development.

14. A national transferable pension plan for workers.

Boston Crackdown On Cabaret Vice

BOSTON (AP)—Owners of 25 Boston night spots were ordered Thursday by the Boston licensing board to clean up vice and other illegal conditions or face "punitive action." The action was taken after the armed forces disciplinary control board placed 10 more downtown entertainment places out of bounds to servicemen because of prostitution, illegal sales of liquor or poor health conditions. Ten others previously had been placed "off limits."

Grandma Jailed; Threw Paperweight

NEW YORK (AP)—A 58-year-old grandmother who threw a paperweight and other odds and ends at her grandson's public school teacher was sentenced Thursday to 10 days in jail. Justice Benjamin Gassman told Mrs. Annabell Britton that "this should teach you and others to have respect for the teachers and the schools." The disturbance developed from an argument over the grandson's conduct.

New Improved air-wick mist

with activated chlorophyll

The spray bomb that kills odors with a single blow!

Wake-Up to a Warm Cosy Kitchen and Plenty of Hot Water with a . . .

GURNEY OIL RANGE

HEATS! COOKS! HEATS WATER!

This is your ALL-IN-ONE kitchen unit! Clean, efficient — INSTALL IMMEDIATELY. Complete with CYCLOS OIL BURNER. Priced from $344.50 to $404.50

Prices include complete installation and 60-Gallon Barrel

EASY TERMS • TRADE-INS ACCEPTED

★ WE SELL ★ WE INSTALL ★ WE SERVICE

NO EXTRAS

Range Features include:
- Even-heat oven
- Polished cooking top
- Glistening white enamel exterior

C. J. McDOWELL

PLUMBING AND HEATING LTD.

1000 DOUGLAS STREET PHONE 3-4138

Seagram's V.O. Seagram's "83"

THE HOUSE OF SEAGRAM 1857-1957 — 100 YEARS OF INTEGRITY CRAFTSMANSHIP & TRADITION

Say Seagram's and be Sure

Seagram's Golden Gin

This advertisement is not published or displayed by the Liquor Control Board or by the Government of British Columbia.

HERE . . .

TOMORROW NIGHT

at the Royal!

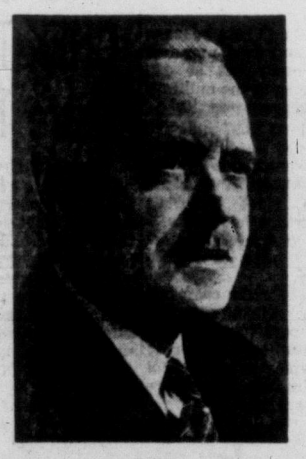

Rt. Hon.

Louis St. Laurent

Prime Minister of Canada

Together with

HON. R. CAMPNEY, Q.C.
Minister of National Defence

DR. F. T. FAIREY
Liberal Candidate for Victoria

ALISTAIR FRASER
Liberal Candidate for Esquimalt-Saanich

Here's your chance to hear Canada's Great Leader, Louis St. Laurent, speaking at a giant PUBLIC RALLY to be held tomorrow night at the Royal Theatre in Victoria! Come early to ensure a good seat!

Chairman
Forrest L. Shaw

ROYAL THEATRE

8 P.M., TOMORROW

Everybody Is Welcome! Be Early!

VOTE FOR CANADA — VOTE LIBERAL JUNE 10th

Inserted by Victoria Federal Liberal Campaign Committee

MACDONALD'S

LOWER PRICES GREATER VALUES EASIER TERMS

Welcome Home "H.M.C.S. Ontario"

OLD WASHER ROUND-UP

$100.00 FOR YOUR OLD WASHING MACHINE

ON THIS NEW EASY SPIRALATOR AUTOMATIC

Here's the famous Easy Spiralator Automatic Washer, Model DCW. And what an opportunity to save $100.00 on your old machine, regardless of its condition — and think of the easier washdays with this Easy Automatic . . . You just set it and forget it!

REGULAR $379.50
LESS TRADE-IN.. 100.00
YOU PAY ONLY $279.50

PLUS A YEAR'S FREE SUPPLY OF TIDE SOAP!

No Money Down Delivers!

$75 FOR YOUR OLD CHESTERFIELD ON ANY SUITE IN OUR STORE!

Choose a lovely 2 or 3-piece suite today. Your choice of styles, colors and covers! See the biggest values in town at MACDONALD'S!

PLUS A FREE TRILIGHT

NO MONEY DOWN!

TERRIFIC VALUE!

REGULAR $209

3-PIECE BEDROOM SUITE
- ★ Radio Headboard Bed
- ★ Mr. & Mrs. Chest with Large Plate-Glass Mirror
- ★ Large Chiffonier

NOW ONLY $148.50

THIS IS A TRULY OUTSTANDING BARGAIN

NO MONEY DOWN!

SMASHING DINETTE SALE

$20 FOR YOUR OLD KITCHEN TABLE AND CHAIRS

ON A NEW 5-PIECE "ROYAL CREST" DINETTE SUITE

Take your choice of black and brass, copper and brass, wrought iron or chrome . . . all tables have heat, acid and stain resistant tops and chrome is triple dipped for lifetime beauty.

★ 3 PRICES TO CHOOSE FROM ★

$59.50 - $69.50 - $79.50

And Your Old Table and Chairs

NO MONEY DOWN!

WHY BE WITHOUT A FLOOR POLISHER?

Why wait any longer? — See this de luxe 2-Brush Fairbanks-Morse Floor Polisher today. An ideal gift for your wife and you save $14.55.

Regular $54.50

NOW $39.95

$1 DOWN
$1.00 A WEEK

MACDONALD'S FURNITURE AND APPLIANCES - 752 FORT - 3-1171

Women

Elizabeth Forbes — Women's Editor

Honor Rings Awarded at Spring Festival

During the spring festival of Girls' Auxiliary of the Anglican Church in Canada, held in Memorial Hall recently, six girls were invested with the ring of honor. They were Sheila Todd, St. Andrew's and Holy Trinity, Sidney, B.C.; Mary Joyce Jenkins, Darlene Nute, Cynthia Thompson, St. Saviour's, Victoria; Vivian Chan and Wendy Love, Christ Church Cathedral.

Prizes were presented as follows: Quilt top, St. Mark's Branch, Victoria; layette, St. Mark's, Qualicum; Bible story telling, Bonnie Duncanson, St. John's, Courtenay; Bible reading, St. Aidan's, Cowichan Lake.

Winner of the girls' auxiliary banner was the Cathedral Branch; winner of the special award, St. Aidan's, Cowichan Lake.

Mrs. A. E. Raymond, Victoria, diocesan girls' secretary, was in charge of the festival program which included addresses, a panel and buzz session, talent numbers, swimming at the Crystal Garden, a visit to the museum, a tour of the cathedral, films, a demonstration of flower making, exhibits of church furnishings and Dorcas work and a banquet.

Immigrants Need Friendly Welcome in Big, New Land

To extend the warm hand of friendship to newly-arrived immigrants in Canada and make them feel welcome in their land of adoption is one of the best ways to make our country spiritually and politically sound, said Dr. W. G. Black at a recent meeting of the Business and Professional Women's Club here.

Customs and beliefs of the old lands have much to offer and assimilation of these cultures with the Canadian way of life can instill into all citizens broader ideals. New Canadians, the majority of whom come from Great Britain, West Germany, Italy and Holland are quick to learn our language and readily accept new ideas in law, police and elections. "They become appreciative Canadian citizens," Dr. Black said.

A panel of four newly arrived new Canadians, Mrs. Aksel Petersen, Denmark; Mrs. Nicky Lall, India; B. H. Roberts, South Africa, and R. Ciccimara, Austria, dicussed questions on why they came to Canada, comparison of Canada to homeland and the adjustments made to new way of living. All spoke glowingly of the friendliness of Canadian people. Panel chairman was Miss Ella Brett.

Mrs. H. L. Smith, president, Victoria branch, Citizenship Council, spoke briefly on the work of the organization.

Miss Verna Beek expressed thanks of meeting to speakers.

A dinner was held in the clubroom prior to the meeting at which the speakers were honored guests. Club president, Mrs. Ruby Masters presided.

A Silver Tea

Mrs. James Ryan has opened her home at 2660 Lansdowne Road, to members of St. Joseph's Hospital Auxiliary, for a silver tea to be held next Wednesday afternoon.

INVITATIONS GO OUT FOR JUNE BALL

With assembly-line precision a group of volunteers under direction of Mrs. C. E. King, have this week addressed and mailed invitations for the third annual June Ball to be held in the gymnasium in HMCS Naden on Friday, June 7. Pictured busily "stuffing" envelopes are, from the left, Mrs. A. H. Bamford, Mrs. Gar Dixon, Mrs. King, Mrs. Bruce Humber, Mrs. R. D. Travis and Miss Elisa Stenner. Ball proceeds are used for work of the Armed Services Centre.

In Honor of The Bride

Miss Joyce Allison was honored Wednesday at a miscellaneous shower by co-hostesses, Mrs. P. G. Mackereth and Mrs. G. A. Spring at the home of the latter. She was presented with a white carnation and stephanotis corsage and her mother, Mrs. Carl Allison, and the groom-elect's mother, Mrs. P. W. Mackereth received carnations. Guests were: Mrs. E. Seedhouse, Mrs. Ed Seedhouse, Mrs. A. Vaughan, Mrs. R. Hatton, Mrs. J. Newton, Mrs. C. Allison, Mrs. P. Mackereth, Mrs. G. Mackereth, Mrs. G. Spring, Mrs. D. Harrington, Mrs. W. Tyson, Mrs. D. Tyson, Mrs. G. Stevens, Mrs. H. Tyson, Mrs. Bill Tyson, Mrs. S. Ralph, Mrs. W. Ralph, Mrs. D. Ralph, Mrs. T. Copley, Mrs. J. Ballantyne, Misses M. Ralph, M. Ballantyne, B. Vaughan, E. Spring, M. Spring J. Tyson, R. Tyson, Master A. Spring and Master J. Spring.

Mrs. White New Junior CWL Head

Mrs. Joan White was elected president of the Junior Catholic Women's League of St. Andrew's Cathedral parish at a recent meeting. Other officers are Mrs. Ann Rendle, first vice-president; Mrs. I. Cavin, second; Miss E. Kobelsky, third; Miss M. Ayling, treasurer; Miss J. Knapik, corresponding secretary; Mrs. M. Griffin, Mrs. M. Longpre and Mrs. A. Chapman, councillors.

In her annual report, retiring president, Mrs. Griffin, said money making events were a summer fete, turkey dinner, turkey draw, white elephant sale, credit union tea and catering for communion breakfasts.

Two hundred and seventy pounds of clothing and some food hampers were sent to Father Bradley's Indian Mission; food and clothing provided to Hungarian refugees and a confessionaire presented in the cathedral.

JUNE WEDDING BELLS

Mr. and Mrs. Donald Ross, 1021 Cook Street, announce the engagement of their only daughter, Cynthia Diane, to Mr. Charles Peter Mooney, elder son of Mr. and Mrs. C. J. Mooney of Glasgow, Scotland. The marriage will take place on June 7 at 8.30 p.m. in St. Andrew's Cathedral. Miss Marlene Vance will be bridal attendant; Mr. Jack Shepherd, Vancouver, the best man, and Mr. James Kerr and Mr. Kenneth Bostock, the ushers. (Photo by Paul Joncas.)

OF PERSONAL INTEREST

Miss Pullen Coming for Wedding

Miss Sarah Pullen will come from Vancouver on Monday to be the guest of her parents, Rear-Admiral H. F. Pullen and Mrs. Pullen, at Admiral's House, prior to her marriage to Mr. Brian McLoughlin on May 18. A sister, Miss Tinker Pullen, arrived from Halifax this week to be an attendant at the wedding. Miss Wendy Pullen, cousin of the bride-elect, who is expected to arrive from her home in Oakville, Ont., next Thursday, will also be an attendant. She will stay at Admiral's House.

Social Evening

An enjoyable evening was spent at Mr. and Mrs. P. Wilkinson's home, 411 Queen Anne's Heights, when the staff of the Oak Lodge Private Hospital entertained their families and friends. Movies were shown by Mr. S. Janes and buffet refreshments were served from a table centred with an arrangement of japonica and tulips. Mrs. S. Janes and Mrs. Margaret Groves presided. A vote of thanks was given by Mrs. J. Moody to the hostess and Mr. Janes. Those present included Mr. and Mrs. P. Wilkinson, Mr. and Mrs. S. Janes, Mr. and Mrs. Waring, Mr. and Mrs. O. Notte, Mr. and Mrs. H. Goodman, Mr. and Mrs. T. Williams, Mr. and Mrs. M. Gall, Mr. and Mrs. D. Jefferson, Mr. and Mrs. G. Roylance, Mr. and Mrs. J. Moody, Mrs. M. Groves, Mrs. M. Irish, Mrs. G. Townsend, Mrs. I. Fennell, Mrs. D. Paziuk, Mrs. K. Denny, Mrs. R. Bennett, Mrs. J. Linness, Mrs. R. Webb, Mrs. E. Sproxton and Misses Ida Wolters, Dorothy Bosch and Lynnne Roylance.

Daughters Visit

Mr. and Mrs. T. A. Kennedy, Rockland Avenue, have their two daughters as house guests. LAW Betty-Jean Kennedy, RCAF Medical Corps, has come from Montreal for two weeks before leaving for France. Miss Carole Ann Kennedy has returned from University of British Columbia.

Birthday Tea

Mrs. H. West, 441 Cook Street, entertained at a birthday tea to honor her mother, Mrs. Annie Middleton, on the occasion of her 84th birthday. Mrs. West presented her mother with a corsage of pink rosebuds. Those present were: Mrs. A. Coles, Mrs. N. Coles, Mrs. W. Smith, Mrs. R. Coles, Mrs. E. Coles, Mrs. A. Clyde, Mrs. A. Jackman, Mrs. N. Ormond, Mrs. G. Bishop, Mrs. J. Logie, Mrs. G. Middleton, Mrs. G. Finlay and Mrs. R. Evans.

Travelling Abroad

Miss Sally Laundy left Vancouver on Wednesday with a friend, Miss Doris Eisenhut, en route for New York from where they will sail on May 8 aboard the Ss. Maasdam for the British Isles. They will spend the next three months touring in Denmark, Germany, Switzerland, Italy, France, Spain and the British Isles. Both girls are graduates of St. Joseph's Hospital, Miss Laundy as an X-ray technician and Miss Eisenhut as a laboratory technician. Miss Laundy's parents are Mr. and Mrs. Cecil Laundy, 2585 Queenswood, Victoria.

Wedding Guests

Out-of-town guests who attended the recent wedding of Miss Sandy Van Alphen to Mr. Phillip Vernon Rathbone included Mr. and Mrs. F. Moorhouse and daughter, Marlene, Oliver; Mr. and Mrs. R. E. Parking, Duncan, and Mr. A. R. Pegg, Vancouver.

To Alberta

Mr. and Mrs. Mel Russell and their children, Harvey, Dianne and Kenneth, have returned to their home in Bowden, Alta., after a 10-day visit in Sooke as guests of Mr. and Mrs. Fred Oakes and Mr. and Mrs. W. McClimmon. Mrs. Oakes, Mrs. McClimmon and Mrs. Russell are sisters.

CLUB CALENDAR

Women's Benefit Association, Review No. 1, meeting in Orange Hall, Monday at 8 p.m.

McMath-Cole Vows Heard

Rev. Douglas B. Carr officiated at a ceremony in Centennial United Church recently when Miss Audrey L. Cole, daughter of Mr. and Mrs. A. C. Cole, 844 Goldstream Avenue, Langford, exchanged wedding vows with James A. McMath, son of Mrs. E. McMath, 2870 Foul Bay Road.

The bride, given in marriage by the groom's father, chose for the ceremony a gown of white brocade in waltz-length. Her chapel veil was held to a dainty headdress, and completing her ensemble, she carried a bridal bouquet of pink roses and white feathered carnations.

The bride's only attendant was Mrs. Norma Cole who chose a green brocade waltz-length gown and carried a bouquet of yellow carnations.

The groom had Robert McMath as best man.

The bride's travelling outfit was a turquoise three-piece suit.

Following a honeymoon in Parksville, the newlyweds have made their home at 1066 Finlayson Street in Victoria.

Change of Bus

The planning committee of the Spring Ridotto to be held Saturday from 11 a.m. to 5 p.m. at the home of Dr. and Mrs. R. E. Cranston, 4071 Haro Road, announced that those attending will take the Cadboro Bay bus instead of Cordova Bay bus to Arbutus and Haro Roads. Cars will be available there.

'Wonder-foam' your hair to New Beauty

NEW 'Vaseline' 'Wonder-foam' Shampoo gives hair a radiant sheen—makes it wonderfully easy to manage!

New 'Vaseline' 'WONDER-FOAM' Shampoo's special foaming cleansing action uncovers the natural loveliness of your hair. Its special ingredients leave your hair wonderfully easy to manage—easier to set.

'Vaseline' and 'Wonder-Foam' are registered trade marks of Chesebrough-Pond's Inc.

39¢, 69¢, and 98¢

IT'S Scurrahs FOR NYLON DRESSES

Fashion's Prettiest Look for '57

As illustrated, new acetate nylon ribbonese fabric . . . will stay fresh and new looking during hot Summer days—designed by Henry Allen.

See it Sunday on "FATHER KNOWS BEST"

at only $16.95

Look for the "TV Feature" tag on all the nylon dresses in this collection; it's your guarantee of quality nylon merchandise.

Be sure to attend the Spring Ridotto May 4th, 11 a.m. to 6 p.m., at the home of Dr. and Mrs. R. E. Cranston, 4071 Haro Road, and see Miss Victoria contestants modelling fashions from Scurrahs.

Scurrahs
728 YATES
In the Fabulous 700 Block

IT'S FROM BIRKS

FOR MOTHER on HER DAY

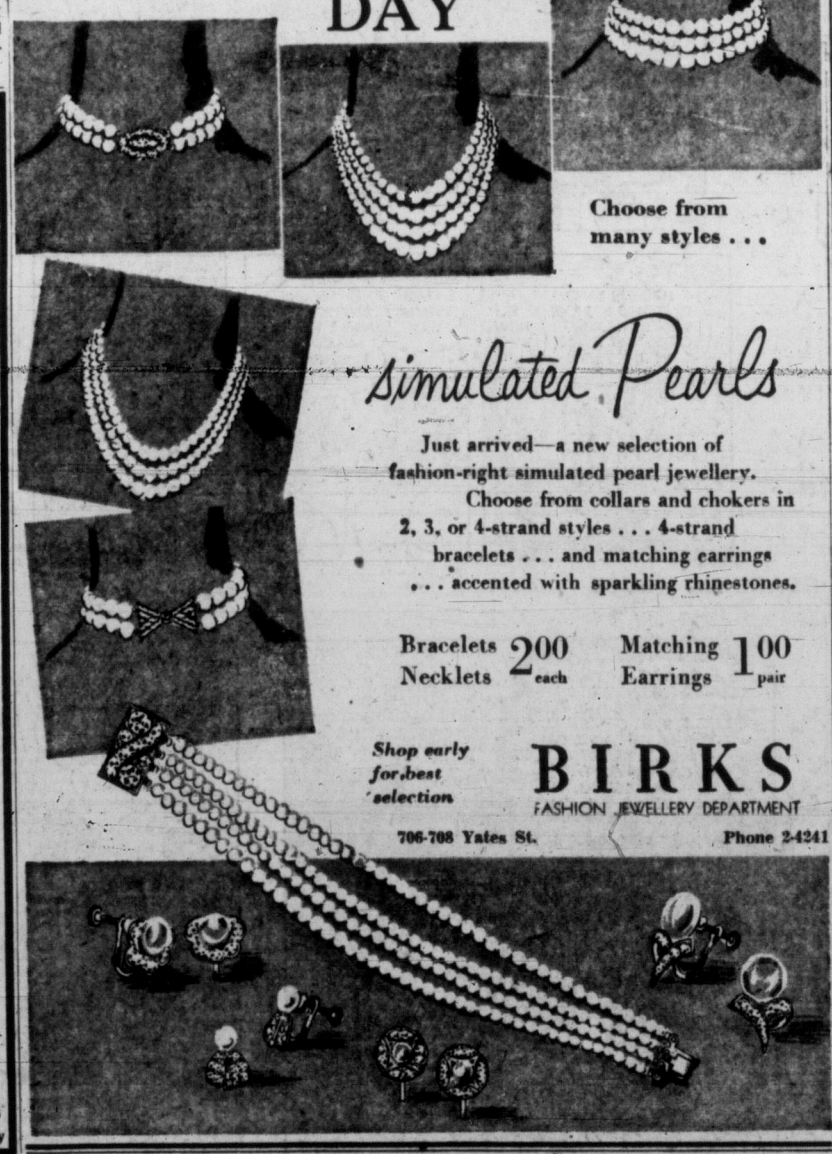

Choose from many styles . . .

simulated Pearls

Just arrived—a new selection of fashion-right simulated pearl jewellery. Choose from collars and chokers in 2, 3, or 4-strand styles . . . 4-strand bracelets . . . and matching earrings . . . accented with sparkling rhinestones.

Bracelets Necklets 2.00 each — Matching Earrings 1.00 pair

Shop early for best selection

BIRKS
FASHION JEWELLERY DEPARTMENT
706-708 Yates St. Phone 2-4241

featured in GLAMOUR

Paradise Kittens

Sheer Elegance in Lace-Like Mesh or Leather

THE SOFTEST SHOES YOU'VE EVER WORN!

Paradise Kittens that bring you smart fashion plus busy-day comfort. Often imitated, but never duplicated, Paradise Kittens are the smart shoes that more than one million women literally live in. And you, too, will delight in their roomy vamps, gentle glove-grip heels, flexible soles.

FLAX LEATHER AND BLONDE MESH 17.95

To be sure you're getting the *real* Paradise Kittens

Look for the kittens in the shoe...

Munday's
1203 DOUGLAS STREET

Removes the cause of surface skin eruptions from external causes!

Tussy CREAMY MASQUE (MEDICATED)
Contains Hexachlorophene

Washes away all dirt, grime and make-up.

2 OZ. SIZE REGULAR $1.50 only $1.00

WILLS-MAHOOD PHARMACY LTD.
"Your Tussy Centre"
Corner Broad and Yates
Phone 4-2822—Free Delivery

HE GIVES AWAY GRAND PRIZES

Is there something you want to know? Do you want to win a set of valuable books or other instructive prize? Then Ask Andy.

Andy will answer questions submitted by child readers and those who submit the questions he selects to answer will receive worthwhile prizes.

The youngster who asks the first question answered each day receives a 20-volume set of Compton's Pictured Encyclopedia (Canadian edition) and of the second question a Hammond Atlas or Globe.

Address your questions to "Ask Andy," Victoria Daily Times.

Andy sends a complete, 15-volume set of **Compton's Pictured Encyclopedia** to Sue Ellen Rose Metro, aged 15, of Buck Creek, Ind., for her question:

Are There Really Ant Cows?

Ant cows are aphid insects or plant lice. The countless little aphids are humble relatives of the lordly cicada which Andy wrote about a few weeks ago. All these insects are plant eaters and most of them are pests who dine on our crops, gardens and favorite trees. Colonies of small green aphids team over buds and twigs, sipping the juices. Each type of aphid selects the kind of plant it prefers.

As it sips, the aphid gives off a sweet syrup through a pair of tubes at the tail end of its body. This is honeydew, the favorite cake, ice cream and candy of the ant world. Any ant will take the honeydew from an aphid. This pleases the ant and also the aphid who tends to clog up in his own sweetness.

The cornfield ant goes even further. This busy black insect carries out a plan to keep a plentiful supply of honeydew right in her pantry. Come fall she scurries around gathering up the new laid eggs of the corn-root aphid. She totes them to a safe place in her nest. Through the winter, she moves them from one warm chamber to another.

Come spring, the ant is on hand when the aphid eggs hatch. She carries the new babies to a tunnel by a knotweed root. Here they feed, though this is not their favorite food. This is ready when the young spring corn sets its roots down into the ground. Then along comes the busybody cornfield ant and carries her tame aphids to a chamber by a corn root.

Now the aphids thrive and give off their honeydew. Cornfield ants arrive to take the sweet sprup. These ants tend their aphids as a dairyman tends his stock. They protect these domesticated aphids from their enemies. Sometimes they even stroke the aphids to milk out the honeydew. No wonder we call these tame aphids ant cows! And the milkmaid cornfield ant is an expert, though miniature, dairy farmer.

This is one of the fascinating stories of the ant world. However, those little ant cows steal the sap from our corn crops. To the farmer, this ant dairy farming is a pest.

The pesky aphids have an interesting life cycle. What's more, if it were not for their enemies, they could produce enough descendents to destroy all the plants in the world. If all her children lived, one aphid could have several million descendents during a single summer.

The mother lays a few eggs in the spring. They are all females and ready to lay eggs of their own in a few days. The broods appear every few days through the summer, all of them wingless females. Come fall, the broods are winged and mixed male and female. The eggs laid by this group usually sleep through the winter. Let's welcome the graceful lacewing insect, the aphid lion. Her grubs feed on aphids and help keep down the plant lice population.

★ ★ ★

Andy sends a **Hammond's International World Globe** to Craig Giddens, age nine, of Shreveport, La., for his question:

Who built the Suez Canal?

The Suez Canal was planned by a French engineer named Ferdinand de Lesseps. He designed the canal and he started the company which raised the money to build it. He also arranged a proper give-and-take with Said Pasha, the viceroy of Egypt.

The Suez Company was started in 1858. It was an Egyptian company with offices in Paris. Business men bought stock, the money was raised and the work began. It was agreed that after 99 years of operation, the canal and its revenue should belong entirely to Egypt.

The canal was finished and opened on Nov. 17, 1869. In 1875, Ishmail Pasha, the Khedive of Egypt, needed money badly. He sold his share in the Suez Company to the British government. They paid about $20,000,000 for almost half the company. Another 52 per cent of the company was held by French stockholders.

Many people of many nations gave a helping hand. But Ferdinand de Lesseps was the man who made the dream of the Suez Canal come true. It joins the Mediterranean with the Red Sea and is a short cut waterway between Europe and Asia.

Sunset Ritual On Tuesday By Army Unit

First of three sunset flag-lowering ceremonies scheduled for May will be performed next Tuesday at the Legislature flagstaff by 5 Independent Medium Battery.

Next Thursday, members of 40 Technical Squadron RCEME will conduct the ceremony, and on May 30, 4 Light Anti-Aircraft Battery will stage the traditional retreat.

Units expected to participate during the summer season—up to Aug. 31—include 2455 Aircraft Control and Warning Squadron RCAF (Aux.), Sea Cadets, University School, Royal Canadian Navy, Canadian Scottish Regiment (Princess Mary's) Army Cadets and others.

If possible, units will use a public address system and commentator to explain significance of the various forms of ceremony.

The city of Victoria presents a swagger stick to the best turned-out man on parade, and at the end of the season provides a trophy for the unit capturing the most points in parades through the summer.

Units will parade through the business section to and from the Legislature flagstaff, and an effort will be made to synchronize ceremonies with other events for attendance purposes.

BOY SCOUT NEWS

By FREEMAN KING

Victoria District Notes: The second work party for Camp Barnard, Sooke, will leave scout headquarters on Saturday morning at 8.30. Those taking their own cars should be at camp by 9.30 a.m. There will be no transportation provided on Sunday.

The dining shelter will be painted, and a putty coat applied to the floor.

A start will be made on digging a well. The old water tank has been shot full of holes by vandals.

Especially wanted this week are carpenters and painters and anybody who can use a shovel.

★ ★ ★

Comox District: Thirty-nine Scouts, who are taking part in a weekend Bronze Arrowhead course, attended morning service at the RCAF Station Comox Protestant Chapel.

The Scouts were accompanied by district commissioner R. T. Farrington, district scouter T. R. Yaeger and Scouters A. Mitchell, H. Howard and E. Lecroix.

Troops represented on the course are First Quadra Island, First Courtenay, First Comox and Second Comox.

Satisfies Between Meals
Yet never rich or filling
Enjoy Daily . . . Millions Do
WRIGLEY'S SPEARMINT CHEWING GUM

Outdoor Market To Double Space By September

The Outdoor Market at Cook and Quadra will double its selling space by September.

A house adjoining the property was moved Wednesday to a new location on Glasgow Street. It was the second house to yield to the market's expansion over the past three years.

The first, moved around the corner to Cook Street, is the home of Saanich-born owner Henry Eng, 31, a former truck driver who has guided the market's growth from a shack to a supermarket valued at $200,000.

The present parking lot will give way to a 6,500-square-foot addition to the market this year.

Parking space will be provided on the newly-vacated lot "by the end of this week," Mr. Eng said.

BRIGHT TRIM

To paint the interior of the Canadian Pacific liner Empress of England, 12,000 gallons of paint are required.

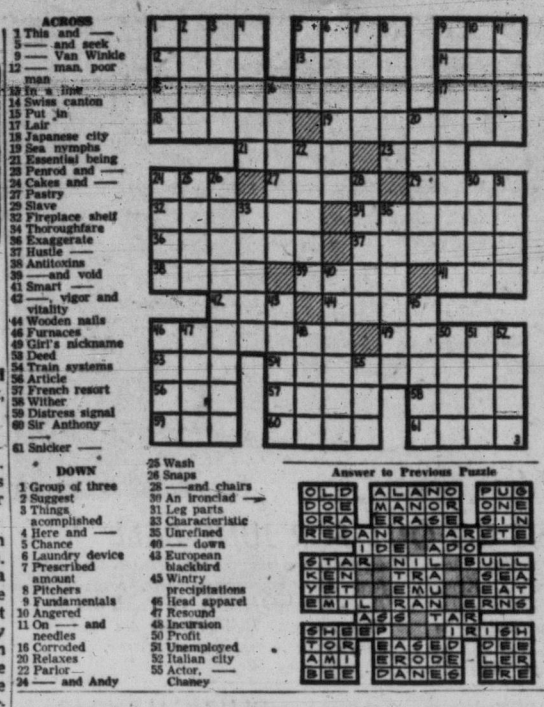

ACROSS
1 This and ——
5 —— and seek
9 —— Van Winkle
12 —— man, poor man
13 In a line
14 Swiss canton
15 Put in
17 Lair
18 Japanese city
19 Sea nymphs
21 Essential being
23 Penrod and ——
24 Cakes and ——
27 Pastry
29 Slave
32 Fireplace shelf
34 Thoroughfare
36 Exaggerate
37 Hustle ——
38 Antitoxins
39 ——and void
41 Smart ——
42 ——, vigor and vitality
44 Wooden nails
46 Furnaces
49 Girl's nickname
53 Deed
54 Train systems
56 Article
57 French resort
58 Wither
59 Distress signal
60 Sir Anthony ——
61 Snicker ——

DOWN
1 Group of three
2 Suggest
3 Things accomplished
4 Here and ——
5 Chance
6 Laundry device
7 Prescribed amount
8 Pitchers
9 Fundamentals
10 Angered
11 On —— and needles
16 Corroded
20 Relaxes
22 Parlor ——
24 —— and Andy
25 Wash
26 Snaps
28 ——and chairs
30 An ironclad
31 Leg parts
33 Characteristic
35 Unrefined
40 —— down
43 European blackbird
45 Wintry precipitations
46 Head apparel
47 Resound
48 Incursion
50 Profit
51 Unemployed
52 Italian city
55 Actor, —— Chaney

Answer to Previous Puzzle

HIGH TIME PNTIL EARLY MORN

Winnie 'Comes Out' With Granddaughter

By STERLING SLAPPEY

LONDON (AP) — Sir Winston Churchill had a high old time until at least 1.20 this morning at his granddaughter's coming-out dinner dance.

The 82-year-old soldier-politician - orator - author - historian-war strategist-race horse owner-novelist - artist - farmer - newspaper man-elder statesman went to Claridge's to see Edwina Sandys, 17-year-old eldest daughter of Defence Minister Duncan Sandys and the former Diana Churchill, launched into society.

"This is most enjoyable — I haven't been to a dance for such a long time," said Sir Winston. Edwina is Churchill's first grandchild to bow to society.

Several near-rock 'n' roll numbers were played, but the general beat was of the waltz and fox trot.

Sir Winston, meanwhile, is making no secret of what he thinks of his latest portrait, hanging in the Royal Academy's summer exhibition. He is much annoyed.

The painting, by Ruskin Spear, shows his bald head bent toward a microphone, glasses sliding down his nose and his mouth open and twisted to one side.

Churchill let it be known at the academy banquet the other night that he didn't like what he saw.

Spear said: "What I did was paint a sound. You might say, I imagined Churchill saying 'N-a-r-z-i'.."

Bennett Unruffled By Alaska's Claim

(See Page 29)

An Alaska government report which says new mining legislation is detrimental to the industry in B.C. was branded as "propaganda" today by Premier Bennett.

The premier used the phrase after reporters told him about the report, which states that Alaska is benefitting from the legislation by companies leaving B.C.

Mr. Bennett said he had not read the newspaper account of the report put out by the territorial department of mines. He went into a cabinet meeting without commenting farther.

It was learned, meanwhile, that B.C. mining activity has slumped since the new legislation was unveiled earlier this year.

CLAIMS DOWN

The slump is also reflected in the number of mining claims staked by prospectors and mining companies.

In the first three months of this year there were 3,008, compared with 7,836 in the same period of 1956.

The drop was most noticeable in the month of March when only 950 claims were staked, compared with 3,387 in March last year.

A record number of 26,252 claims were staked in the province during 1956 and it doesn't appear that figure will be approached this year.

. . . ST. LAURENT

Continued from Page 1

200 of the workmen through amplifiers.

Mr. St. Laurent then drove in a 20-car motorcade to Shaughnessy Military Hospital where he was given a warm reception by hospital officials, staff and patients.

He went into the hospital auditorium and made a short speech.

He held high hope that the great powers of the world would not use their "terrible weapons" because of "mutual fear or respect" for destruction capabilities.

GAMBLER SHOT

Underworld figure Frank Costello, 65, wears hat over head bandage after being shot and slightly wounded in scalp Thursday night as he entered lobby of his New York apartment. Police described incident as "an apparent attempt at assassination." (AP Wirephoto.)

U.S. General Supplied File In Norman Case

TORONTO (CP) — A Baltimore dispatch to a newspaper here says Maj.-Gen. Charles A. Willoughby of the United States Army has acknowledged that he supplied security reports on the late E. H. Norman, Canadian ambassador to Egypt, to congressional committees investigating communism.

The story says Gen. Willoughby, chief of intelligence to Gen. MacArthur during the Allied occupation of Japan, said in an interview Thursday night that the reports were among two lockers of papers he made available to the committee upon his return from Japan.

It adds that the papers were also available to congressional investigation prior to that time through executive agencies of the government.

Norman committed suicide in Cairo April 4, following testimony before a United States Senate subcommittee linking him with communism. He was chief of the Canadian liaison mission to Gen. MacArthur from 1946 to 1950.

. . . CBC

Continued from Page 1

boost from 5,000 to 10,000 watts and a change of frequency from 1280 to 1220.

However, it recommended denial of a power boost to 10,000 watts from 1,000 for radio station CHUB, Nanaimo, because it would mean fuller coverage in the Vancouver area.

If recommended deferment of Port Alberni radio station CJAV's application for an increase from 250 to 1,000 watts day, 500 watts night and a change of frequency to 730.

Soviet Memorials

BUDAPEST (Reuters)—A Hungarian Communist newspaper has proposed erecting memorials for Soviet soldiers killed in the Hungarian uprising last October and November. The newspaper Eszakmagyarorszakg, published in Miskols, northeast Hungary, says "We must erect memorial statues for those Soviet soldiers who sacrificed their lives in November, 1956, so that we should live."

KATMANDU, Nepal (AP)—One quarter of Nepal's 10,000,000 people are suffering "near famine conditions" because of crop failures, an official spokesman said Wednesday. Asking people to "face the situation gravely," the government-controlled Nepal radio said the food scarcity is being felt in this capital city.

DICK TRACY

NANCY

BUZ SAWYER

DOTTY

MARK TRAIL

AROUND HOME

LONG SAM

ALLEY OOP

BOARDING HOUSE

OUT OUR WAY